

Version 11 Release 1  
March 15, 2019

*IBM Campaign System Tables Data  
Dictionary*



**Note**

Before using this information and the product it supports, read the information in "Notices" on page 445.

This edition applies to version 11, release 1, modification 0 of IBM Campaign and to all subsequent releases and modifications until otherwise indicated in new editions.

© **Copyright IBM Corporation 1998, 2019.**

US Government Users Restricted Rights – Use, duplication or disclosure restricted by GSA ADP Schedule Contract with IBM Corp.

---

# Contents

## Chapter 1. IBM Campaign system tables

### overview . . . . . 1

IBM Campaign system tables: List of changes by version . . . . .	1
IBM Campaign system tables data model diagram	13
Definitions of additional attributes in system table records . . . . .	16

## Chapter 2. IBM Campaign system table

### reference. . . . . 17

UA_ActionCustomer . . . . .	17
UA_AttributeDef . . . . .	18
UA_Calendar . . . . .	27
UA_Campaign . . . . .	34
UA_AnnotationInfo. . . . .	45
UA_CampAttribute. . . . .	51
UA_CampToCellAttr . . . . .	54
UA_CampToOffer . . . . .	55
UA_CampToSegment . . . . .	56
UA_CCRunLog . . . . .	58
UA_CellAttribute . . . . .	62
UA_ContactHistory. . . . .	65
UA_ContactStatus . . . . .	71
UA_CustomMacros. . . . .	75
UA_DerivedField . . . . .	82
UA_DtlContactHist. . . . .	88
UA_EnumAttrValues . . . . .	93
UA_Flowchart . . . . .	96
UA_FlowchartSeg . . . . .	106
UA_FlowchartTpl . . . . .	108
UA_Folder . . . . .	113
UA_IDSByType. . . . .	120
UA_Initiatives . . . . .	122
UA_Offer. . . . .	123
UA_OfferAttribute . . . . .	136
UA_OfferHistAttrib . . . . .	139
UA_OfferHistory . . . . .	141
UA_OfferList . . . . .	143
UA_OfferListMember. . . . .	153
UA_OfferListRes . . . . .	156
UA_OfferSuppression . . . . .	157
UA_OfferTemplate . . . . .	159
UA_OfferTemplAttr . . . . .	171
UA_OfferToProduct . . . . .	175
UA_Personalization . . . . .	177
UA_Product. . . . .	180
UA_ProductIndex . . . . .	181

UA_ResponseHistory. . . . .	183
UA_RespTypeMapping . . . . .	192
UA_SegMembership . . . . .	193
UA_Segment . . . . .	194
UA_SegmentType . . . . .	204
UA_SegRefType . . . . .	205
UA_SesnRunType . . . . .	206
UA_Session . . . . .	207
UA_SummaryCube . . . . .	213
UA_TableCatalog . . . . .	220
UA_TargetCells. . . . .	225
UA_Time. . . . .	236
UA_TmpTablePool . . . . .	239
UA_Treatment . . . . .	242
UA_Triggerlist . . . . .	252
UA_UsrResponseType . . . . .	258
UA_Version . . . . .	261
UA_APIKEY . . . . .	263
UA_EmailSend . . . . .	264
UA_EmailOpen. . . . .	277
UA_EmailClick . . . . .	289
UA_EmailBounce . . . . .	302
UA_EmailOptOut . . . . .	314
UA_SentSMS . . . . .	327
UA_InteractedSMS . . . . .	341
UA_App_Installed. . . . .	352
UA_App_Uninstalled. . . . .	359
UA_App_SessionStarted. . . . .	366
UA_App_SessionEnded . . . . .	373
UA_App_UIPushEnabled . . . . .	380
UA_App_UIPushDisabled . . . . .	387
UA_SimpNot_appOpened . . . . .	394
UA_SimpNot_URLClicked . . . . .	404
UA_Mob_Push_Send . . . . .	414
UA_Gen_Event_Record . . . . .	426
UA_EngageEtlRecordStatus. . . . .	428
UA_TempTreatment . . . . .	432
UA_CampaignEngageResponseMap . . . . .	433
UA_EngageEtlTracker . . . . .	435
UA_History . . . . .	436

### Before you contact IBM technical support . . . . . 443

### Notices . . . . . 445

Trademarks . . . . .	447
Privacy Policy and Terms of Use Considerations	447



---

## Chapter 1. IBM Campaign system tables overview

The IBM® Campaign System Tables document is intended to help you understand the IBM Campaign data model for integration purposes.

**Important:** Unless otherwise stated, do not modify the system tables directly (rather than through the user interface). If you modify the system tables directly, you may compromise the application functionality and make it more difficult for IBM Technical Support to resolve any problems that may occur.

---

### IBM Campaign system tables: List of changes by version

This topic identifies system database schema changes by version.

IBM reserves the right, at any time, to change the system table schemas. If you choose to develop custom integrations using the Campaign system tables, these components must be reviewed and possibly modified to work with future releases of the IBM Campaign system tables.

There is no guarantee of backwards compatibility or automated migration for custom-developed or third-party extensions using the IBM Campaign system tables. Unless otherwise stated, IBM does not support any use of the IBM Campaign system tables outside of standard application use that is conducted through the IBM Campaign application or standard tools shipped as part of the product.

**Note:** The column data types that are indicated below are specific to certain database types and are not applicable to all database types.

#### System database schema changes for v11.1.0

- The following changes were made to existing table:

```
ALTER TABLE UA_EngageEtlRecordStatus
ADD FailureCount int,
TrackingCode varchar(256),
CampaignAudienceId varchar(256),
ExternalSystemReferenceId varchar(64);
```

```
CREATE INDEX cEngageEtlRecordStatus_IX1 ON UA_EngageEtlRecordStatus(Recordid, Status, FailureCount);
```

```
CREATE INDEX cEngageEtlRecordStatus_IX2 ON UA_EngageETLRecordStatus ( Status, EventType );
```

- The following new tables are added:

```
CREATE TABLE UA_History(
RecordID          bigint NOT NULL,
ObjectType        varchar(32) NOT NULL,
CampaignID        bigint NOT NULL,
SessionID         bigint NOT NULL,
sourceType        bigint NOT NULL,
sourceTypeId       bigint NOT NULL,
sourceTypeName    varchar(255) NOT NULL,
DatetimeValue     timestamp NOT NULL,
eventType         bigint NOT NULL,
UpdateBy          varchar(256) NOT NULL,
SaveComment       varchar(1024) NULL,
```

```

    CONSTRAINT cUA_History_PK PRIMARY KEY (RecordID)
);

CREATE INDEX iHistory_CampaignID ON UA_History(CampaignID);

CREATE INDEX iHistory_SessionID ON UA_History(SessionID);

CREATE TABLE UA_TempTreatment (
    TreatmentId  bigint NOT NULL,
    Count       bigint NOT NULL
);

```

## System database schema changes for v11.0.0.0

- The following changes were made. ALTER TABLE UA\_InteractedSMS ADD COLUMN MessageBody varchar(256) NULL;
- The following new table was added:

```

CREATE TABLE UA_EmailOptOut (
    RecordID      bigint NOT NULL GENERATED ALWAYS AS IDENTITY,
    Provider      varchar(64) NULL,
    EndpointSource varchar(64) NULL,
    Channel       varchar(64) NULL,
    X1ID          varchar(64) NULL,
    ContactId     varchar(64) NULL,
    Email         varchar(64) NULL,
    EventCode     varchar(64) NOT NULL,
    EventTimeStamp timestamp NOT NULL,
    EventNameSpace varchar(64) NULL,
    EventVersion  varchar(64) NULL,
    EventName     varchar(64) NULL,
    Description    varchar(128) NULL,
    OptOutDetails varchar(1024) NOT NULL,
    MessageId     bigint NULL,
    MailingTemplateId bigint NULL,
    ReportId      varchar(64) NULL,
    SubjectLine   varchar(256) NULL,
    MessageName   varchar(1024) NULL,
    DocType       varchar(64) NULL,
    EventId       varchar(64) NULL,
    TrackingCode  varchar(1024) NULL,
    ExternalSystemName varchar(64) NULL,
    ExternalSystemReferenceID varchar(64) NULL,
    CampaignAudienceID varchar(256) NULL,
    CONSTRAINT tUA_EmailOptOut_PK PRIMARY KEY (RecordID)
);

```

## System database schema changes for v10.0.0.2

### 10.0.0.2

- No new tables were added.
- The following changes were made:
  - ALTER TABLE UA\_SimpNot\_appOpened ADD COLUMN ActionTaken varchar(64);
  - ALTER TABLE UA\_SimpNot\_appOpened ADD COLUMN ActionValue varchar(1024);

- ALTER TABLE UA\_SimpNot\_URLClicked ADD COLUMN ActionTaken varchar(64);
- ALTER TABLE UA\_SimpNot\_URLClicked ADD COLUMN ActionValue varchar(1024);
- CREATE INDEX emailSend\_IX3 ON UA\_EmailSend  
 (
 ExternalSystemReferenceID,  
 CampaignAudienceID  
 );
- ALTER TABLE UA\_EmailClick ALTER COLUMN ClickUrl SET DATA  
 TYPE varchar(1024);
- ALTER TABLE UA\_EmailClick ALTER COLUMN UrlDescription SET DATA  
 TYPE varchar(1024);

## System database schema changes for v10.0.0.1

The following new tables were added.

```
CREATE TABLE UA_EmailSend (
  RecordID bigint NOT NULL GENERATED ALWAYS AS IDENTITY,
  Provider varchar(64) NULL,
  EndpointSource varchar(64) NULL,
  Channel varchar(64) NULL,
  X1ID varchar(64) NULL,
  ContactId varchar(64) NULL,
  Email varchar(64) NULL,
  EventCode varchar(64) NOT NULL,
  EventTimeStamp timestamp NOT NULL,
  EventNameSpace varchar(64) NULL,
  EventVersion varchar(64) NULL,
  EventName varchar(64) NULL,
  Description varchar(128) NULL,
  MessageId bigint NULL,
  MailingTemplateId bigint NULL,
  ReportId varchar(64) NULL,
  SubjectLine varchar(256) NULL,
  MessageName varchar(256) NULL,
  DocType varchar(64) NULL,
  SendType varchar(64) NULL,
  EventId varchar(64) NULL,
  TrackingCode varchar(1024) NULL,
  ExternalSystemName varchar(64) NULL,
  ExternalSystemReferenceID varchar(64) NULL,
  CampaignAudienceID varchar(256) NULL,
  CONSTRAINT tUA_EmailSend_PK PRIMARY KEY (RecordID)
);
```

```
CREATE TABLE UA_EmailOpen (
  RecordID bigint NOT NULL GENERATED ALWAYS AS IDENTITY,
  Provider varchar(64) NULL,
  EndpointSource varchar(64) NULL,
  Channel varchar(64) NULL,
  X1ID varchar(64) NULL,
  ContactId varchar(64) NULL,
  Email varchar(64) NULL,
  EventCode varchar(64) NOT NULL,
  EventTimeStamp timestamp NOT NULL,
  EventNameSpace varchar(64) NULL,
```

```

EventVersion varchar(64) NULL,
EventName  varchar(64) NULL,
Description varchar(128) NULL,
MessageId  bigint NULL,
MailingTemplateId bigint NULL,
ReportId   varchar(64) NULL,
SubjectLine varchar(256) NULL,
MessageName varchar(256) NULL,
DocType    varchar(64) NULL,
EventId     varchar(64) NULL,
TrackingCode varchar(1024) NULL,
ExternalSystemName varchar(64) NULL,
ExternalSystemReferenceID varchar(64) NULL,
CampaignAudienceID varchar(256) NULL,
    CONSTRAINT tUA_EmailOpen_PK PRIMARY KEY (RecordID)
);

```

```

CREATE TABLE UA_EmailClick (
RecordID  bigint NOT NULL GENERATED ALWAYS AS IDENTITY,
Provider  varchar(64) NULL,
EndpointSource varchar(64) NULL,
Channel   varchar(64) NULL,
X1ID      varchar(64) NULL,
ContactId  varchar(64) NULL,
Email      varchar(64) NULL,
EventCode  varchar(64) NOT NULL,
EventTimeStamp timestamp NOT NULL,
EventNameSpace varchar(64) NULL,
EventVersion varchar(64) NULL,
EventName  varchar(64) NULL,
Description varchar(128) NULL,
MessageId  bigint NULL,
MailingTemplateId bigint NULL,
ReportId   varchar(64) NULL,
SubjectLine varchar(256) NULL,
MessageName varchar(256) NULL,
DocType    varchar(64) NULL,
ClickUrl    varchar(128) NULL,
UrlDescription varchar(128) NULL,
EventId     varchar(64) NULL,
TrackingCode varchar(1024) NULL,
ExternalSystemName varchar(64) NULL,
ExternalSystemReferenceID varchar(64) NULL,
CampaignAudienceID varchar(256) NULL,
    CONSTRAINT tUA_EmailClick_PK PRIMARY KEY (RecordID)
);

```

```

CREATE TABLE UA_EmailBounce (
RecordID  bigint NOT NULL GENERATED ALWAYS AS IDENTITY,
Provider  varchar(64) NULL,
EndpointSource varchar(64) NULL,
Channel   varchar(64) NULL,
X1ID      varchar(64) NULL,
ContactId  varchar(64) NULL,
Email      varchar(64) NULL,
EventCode  varchar(64) NOT NULL,

```



```

EventTimeStamp timestamp NOT NULL,
EventNameSpace varchar(64) NULL,
EventVersion varchar(64) NULL,
EventName varchar(64) NULL,
Description varchar(128) NULL,
MessageId bigint NULL,
MailingTemplateId bigint NULL,
ReportId varchar(64) NULL,
SubjectLine varchar(256) NULL,
MessageName varchar(256) NULL,
DocType varchar(64) NULL,
BounceType varchar(64) NULL,
EventId varchar(64) NULL,
TrackingCode varchar(1024) NULL,
ExternalSystemName varchar(64) NULL,
ExternalSystemReferenceID varchar(64) NULL,
CampaignAudienceID varchar(256) NULL,
CONSTRAINT tUA_EmailBounce_PK PRIMARY KEY (RecordID)
);

CREATE TABLE UA_SentSMS (
RecordID bigint NOT NULL GENERATED ALWAYS AS IDENTITY,
Provider varchar(64) NULL,
EndpointSource varchar(64) NULL,
Channel varchar(64) NULL,
X1ID varchar(64) NULL,
EventCode varchar(64) NULL,
EventTimestamp timestamp NOT NULL,
EventNamespaces varchar(64) NULL,
EventVersion varchar(64) NULL,
ContactId varchar(64) NULL,
MobileNumber varchar(64) NULL,
EventName varchar(256) NULL,
DeliveryStatus varchar(64) NULL,
ProgramType varchar(64) NULL,
LocationCountry varchar(64) NULL,
Code varchar(64) NULL,
MessageType varchar(64) NULL,
MailingTemplateId varchar(256) NULL,
ExternalSystemReferenceId varchar(256) NULL,
Source varchar(256) NULL,
ProgramId varchar(64) NULL,
CampaignName varchar(256) NULL,
ProgramName varchar(256) NULL,
MessageBody varchar(256) NULL,
EventId varchar(64) NULL,
TrackingCode varchar(1024) NULL,
ExternalSystemName varchar(64) NULL,
CampaignAudienceID varchar(256) NULL,
CONSTRAINT tUA_SentSMS_PK PRIMARY KEY (RecordID)
);

```

```

CREATE TABLE UA_InteractedSMS (
RecordID bigint NOT NULL GENERATED ALWAYS AS IDENTITY,
Provider varchar(64) NULL,
EndpointSource varchar(64) NULL,

```

```

Channel      varchar(64) NULL,
X1ID        varchar(64) NULL,
EventCode    varchar(64) NULL,
EventTimestamp timestamp NOT NULL,
EventNamespace varchar(64) NULL,
EventVersion varchar(64) NULL,
ContactId    varchar(64) NULL,
MobileNumber varchar(64) NULL,
EventName    varchar(256) NULL,
CampaignName varchar(256) NULL,
ProgramName  varchar(256) NULL,
ProgramType  varchar(64) NULL,
SetConsent   varchar(64) NULL,
Source       varchar(256) NULL,
EventId      varchar(64) NULL,
TrackingCode  varchar(1024) NULL,
ExternalSystemName varchar(64) NULL,
ExternalSystemReferenceID varchar(64) NULL,
CampaignAudienceID varchar(256) NULL,
CONSTRAINT tUA_InteractedSMS_PK PRIMARY KEY (RecordID)
);

```

```

CREATE TABLE UA_App_Installed (
  RecordID bigint NOT NULL GENERATED ALWAYS AS IDENTITY,
  Provider  varchar(64) NULL,
  EndpointSource varchar(64) NULL,
  Channel   varchar(64) NULL,
  X1ID      varchar(64) NULL,
  EventCode varchar(64) NULL,
  EventTimestamp timestamp NOT NULL,
  EventNamespace varchar(64) NULL,
  EventVersion varchar(64) NULL,
  UserId    varchar(64) NULL,
  AppKey    varchar(64) NULL,
  ChannelId varchar(64) NULL,
  Url       varchar(64) NULL,
  Attribution varchar(64) NULL,
  CONSTRAINT tUA_App_Installed_PK PRIMARY KEY (RecordID)
);

```

```

CREATE TABLE UA_App_Uninstalled (
  RecordID bigint NOT NULL GENERATED ALWAYS AS IDENTITY,
  Provider  varchar(64) NULL,
  EndpointSource varchar(64) NULL,
  Channel   varchar(64) NULL,
  X1ID      varchar(64) NULL,
  EventCode varchar(64) NULL,
  EventTimestamp timestamp NOT NULL,
  EventNamespace varchar(64) NULL,
  EventVersion varchar(64) NULL,
  UserId    varchar(64) NULL,
  AppKey    varchar(64) NULL,
  ChannelId varchar(64) NULL,
  Url       varchar(64) NULL,
  Attribution varchar(64) NULL,
  CONSTRAINT tUA_App_Uninstalled_PK PRIMARY KEY (RecordID)
);

```

```
);

CREATE TABLE UA_App_SessionStarted (
  RecordID bigint NOT NULL GENERATED ALWAYS AS IDENTITY,
  Provider varchar(64) NULL,
  EndpointSource varchar(64) NULL,
  Channel varchar(64) NULL,
  X1ID varchar(64) NULL,
  EventCode varchar(64) NULL,
  EventTimestamp timestamp NOT NULL,
  EventNamespace varchar(64) NULL,
  EventVersion varchar(64) NULL,
  UserId varchar(64) NULL,
  AppKey varchar(64) NULL,
  ChannelId varchar(64) NULL,
  Url varchar(64) NULL,
  Attribution varchar(64) NULL,
  CONSTRAINT tUA_App_SessionStarted_PK PRIMARY KEY (RecordID)
);
```

```
CREATE TABLE UA_App_SessionEnded (
  RecordID bigint NOT NULL GENERATED ALWAYS AS IDENTITY,
  Provider varchar(64) NULL,
  EndpointSource varchar(64) NULL,
  Channel varchar(64) NULL,
  X1ID varchar(64) NULL,
  EventCode varchar(64) NULL,
  EventTimestamp timestamp NOT NULL,
  EventNamespace varchar(64) NULL,
  EventVersion varchar(64) NULL,
  UserId varchar(64) NULL,
  AppKey varchar(64) NULL,
  ChannelId varchar(64) NULL,
  Url varchar(64) NULL,
  Attribution varchar(64) NULL,
  CONSTRAINT tUA_App_SessionEnded_PK PRIMARY KEY (RecordID)
);
```

```
CREATE TABLE UA_App_UIPushEnabled (
  RecordID bigint NOT NULL GENERATED ALWAYS AS IDENTITY,
  Provider varchar(64) NULL,
  EndpointSource varchar(64) NULL,
  Channel varchar(64) NULL,
  X1ID varchar(64) NULL,
  EventCode varchar(64) NULL,
  EventTimestamp timestamp NOT NULL,
  EventNamespace varchar(64) NULL,
  EventVersion varchar(64) NULL,
  UserId varchar(64) NULL,
  AppKey varchar(64) NULL,
  ChannelId varchar(64) NULL,
  Url varchar(64) NULL,
  Attribution varchar(64) NULL,
  CONSTRAINT tUA_App_UIPushEnabled_PK PRIMARY KEY (RecordID)
);
```

```

CREATE TABLE UA_App_UIPushDisabled (
  RecordID  bigint NOT NULL GENERATED ALWAYS AS IDENTITY,
  Provider   varchar(64) NULL,
  EndpointSource varchar(64) NULL,
  Channel    varchar(64) NULL,
  X1ID       varchar(64) NULL,
  EventCode  varchar(64) NULL,
  EventTimestamp timestamp NOT NULL,
  EventNamespace varchar(64) NULL,
  EventVersion varchar(64) NULL,
  UserId     varchar(64) NULL,
  AppKey     varchar(64) NULL,
  ChannelId  varchar(64) NULL,
  Url        varchar(64) NULL,
  Attribution varchar(64) NULL,
  CONSTRAINT tUA_App_UIPushDisabled_PK PRIMARY KEY (RecordID)
);

```

```

CREATE TABLE UA_SimpNot_appOpened (
  RecordID  bigint NOT NULL GENERATED ALWAYS AS IDENTITY,
  Provider   varchar(64) NULL,
  EndpointSource varchar(64) NULL,
  Channel    varchar(64) NULL,
  X1ID       varchar(64) NULL,
  EventCode  varchar(64) NULL,
  EventTimestamp timestamp NOT NULL,
  EventNamespace varchar(64) NULL,
  EventVersion varchar(64) NULL,
  UserId     varchar(64) NULL,
  AppKey     varchar(64) NULL,
  ChannelId  varchar(64) NULL,
  Url        varchar(64) NULL,
  Attribution varchar(64) NULL,
  TrackingCode  varchar(1024) NULL,
  ExternalSystemName varchar(64) NULL,
  ExternalSystemReferenceID varchar(64) NULL,
  CampaignAudienceID varchar(256) NULL,
  CONSTRAINT tUA_SimpNot_appOpened_PK PRIMARY KEY (RecordID)
);

```

```

CREATE TABLE UA_SimpNot_URLClicked (
  RecordID  bigint NOT NULL GENERATED ALWAYS AS IDENTITY,
  Provider   varchar(64) NULL,
  EndpointSource varchar(64) NULL,
  Channel    varchar(64) NULL,
  X1ID       varchar(64) NULL,
  EventCode  varchar(64) NULL,
  EventTimestamp timestamp NOT NULL,
  EventNamespace varchar(64) NULL,
  EventVersion varchar(64) NULL,
  UserId     varchar(64) NULL,
  AppKey     varchar(64) NULL,
  ChannelId  varchar(64) NULL,
  Url        varchar(64) NULL,
  Attribution varchar(64) NULL,
  TrackingCode  varchar(1024) NULL,

```

```

ExternalSystemName varchar(64) NULL,
ExternalSystemReferenceID varchar(64) NULL,
CampaignAudienceID varchar(256) NULL,
CONSTRAINT tUA_SimpNot_URLClicked_PK PRIMARY KEY (RecordID)
);

```

```

CREATE TABLE UA_Mob_Push_Send (
  RecordID bigint NOT NULL GENERATED ALWAYS AS IDENTITY,
  Provider varchar(64) NULL,
  EndpointSource varchar(64) NULL,
  Channel varchar(64) NULL,
  X1ID varchar(64) NULL,
  EventCode varchar(64) NULL,
  EventTimestamp timestamp NOT NULL,
  EventNamespace varchar(64) NULL,
  EventVersion varchar(64) NULL,
  EventName varchar(256) NULL,
  ContactId varchar(64) NULL,
  ReportId varchar(64) NULL,
  RichContentId varchar(64) NULL,
  MobileUserId varchar(64) NULL,
  PushType varchar(64) NULL,
  AppKey varchar(64) NULL,
  ChannelId varchar(64) NULL,
  Url varchar(64) NULL,
  Attribution varchar(64) NULL,
  TrackingCode varchar(1024) NULL,
  ExternalSystemName varchar(64) NULL,
  ExternalSystemReferenceID varchar(64) NULL,
  CampaignAudienceID varchar(256) NULL,
  CONSTRAINT tUA_App_UIPushSend_PK PRIMARY KEY (RecordID)
);

```

```

CREATE TABLE UA_Gen_Event_Record (
  RecordID bigint NOT NULL GENERATED ALWAYS AS IDENTITY,
  Channel varchar(64) NULL,
  EventCode varchar(64) NULL,
  EventName varchar(256) NULL,
  ExternalSystemName varchar(64) NULL,
  ExternalSystemReferenceID varchar(64) NULL,
  EventJSON CLOB(5M) NULL,
  CONSTRAINT tUA_Gen_Event_Record_PK PRIMARY KEY (RecordID)
);

```

```

CREATE TABLE UA_CampaignEngageResponseMap (
  CampaignEventType bigint NOT NULL,
  EngageEventType bigint NOT NULL,
  ApplicationType int NULL
);

```

```

CREATE TABLE UA_EngageEtlRecordStatus (
  RecordID          bigint NOT NULL,
  EventType          int NOT NULL,
  Status             int NOT NULL,
  Description        varchar(256),
  CONSTRAINT cEngEtlRecStat_PK

```

```
PRIMARY KEY (RecordID, EventType)
);
```

```
CREATE TABLE UA_EngageEtlTracker (
  EventType int NOT NULL,
  LastProcessedRecordId bigint NOT NULL
);
```

## System database schema changes for v10.0

One new table was added:

```
UA_APIKEY (
  id varchar(256) NOT NULL,
  apikey varchar(256) NOT NULL,
  createDate timestamp
)
```

This table supports the IBM Campaign internal API security implementation. Do not modify this table or table data.

## System database schema changes for v9.1.2

There were no schema changes in version 9.1.2.

## System database schema changes for v9.1.1

- No tables were modified.
- One new table was added:

```
UA_AnnotationInfo (
  FlowchartID bigint NOT NULL,
  AnchorID bigint NOT NULL,
  AnchorType int NOT NULL,
  CreationDate datetime NULL,
  CreatedBy int NULL,
  LastUpdated datetime NULL,
  LastUpdatedBy int NULL,
  X int NULL,
  Y int NULL,
  IsVisible int NULL,
  Content nvarchar(1024) NULL,
  CONSTRAINT cAnnotationInfo_PK
  PRIMARY KEY (FlowchartID ASC, AnchorID ASC, AnchorType ASC)
)
```

## System database schema changes for v9.1

- No tables were modified.
- A new table, UA\_RespTypeMapping, was added to support eMessage-Campaign integration:

CampaignRespTypeID	EMessageRespTypeID	ApplicationType
9	1	3
10	14	3
11	18	3

- The UA\_RespTypeMapping table is used as a join between the Campaign UA\_UsrResponseType table and the eMessage table UACE\_ResponseType.
- Link Click (9,1,3), Landing Page (10,14,3) and SMS Reply Message (11,18,3) are available. Currently, only Link Click is used. Columns for Landing Page and SMS Reply message are not populated by the ETL process at this time. Over time, more response types can be added which could then be used by the ETL process and be added in the performance report.

## System database schema changes for v9.0

- No tables were modified.
- Two new tables were added:

```

UA_OfferSuppression (
    OfferID          bigint NOT NULL,
    SuppressionType   int NOT NULL,
    ResponseTypeCode  varchar(64) NULL,
    EventCount        int NULL,
    AttributeID       bigint NULL,
    StringValue       nvarchar(1024) NULL,
    NumberValue       float NULL,
    DatetimeValue     datetime NULL,
    SuppressionDuration int NULL,
    CONSTRAINT cOfferSuppression_PK
    PRIMARY KEY (OfferID ASC, SuppressionType ASC)
)

```

```

UA_RespTypeMapping (
    CampaignRespTypeID bigint NOT NULL,
    EMessageRespTypeID bigint NOT NULL,
    ApplicationType int NULL
)

```

## System database schema changes for v8.6

There were no schema changes in version 8.6.

## System database schema changes for v8.5

- No new tables were added.
- The following changes were made:
  - UA\_TmpTablePool: add InstanceID bigint NULL
  - UPDATE UA\_TmpTablePool: set InstanceID = 0 where InstanceID IS NULL
  - ALTER Table UA\_OfferList: add creatorFlag int NULL, creatorObjectId bigint NULL
  - UPDATE UA\_OfferList: set creatorFlag = 0 , creatorObjectId = 0
  - ALTER Table UA\_Folder: add creatorFlag int NULL, creatorObjectId bigint NULL
  - UPDATE UA\_Folder: set creatorFlag = 0, creatorObjectId = 0
  - ALTER TABLE UA\_ATTRIBUTEDDEF: add isMandatory int NULL
  - ALTER TABLE UA\_ATTRIBUTEDDEF: add sortOrder int NULL
  - UPDATE UA\_ATTRIBUTEDDEF: set isMandatory = 0, sortOrder = 0
  - ALTER TABLE UA\_ENUMATTRVALUES: add isDefault int NULL
  - UPDATE UA\_ENUMATTRVALUES: set isDefault = 0

- Insert into UA\_AttributeDef (AttributeID, Name, DisplayName, Description, ObjectType, AttributeType, EnumType, Length, SystemDefined, isMandatory, sortOrder) VALUES (15, 'CreativeURL', 'Creative URL', 'The creative or digital asset URL associated with this offer', 4, 1, 0, 512, 1, 0, 0)

## System database schema changes for v8.2

- No new tables were added.
- The following changes were made:
  - ALTER Table UA\_Offer add creatorFlag int NULL, creatorObjectId bigint NULL
  - UPDATE UA\_Offer set creatorFlag = 0 , creatorObjectId = 0
  - ALTER Table UA\_OfferTemplate add creatorFlag int NULL, creatorObjectId bigint NULL
  - UPDATE UA\_OfferTemplate set creatorFlag = 0, creatorObjectId = 0

## System database schema changes for v8.1

- The following table was added:

```

UA_TmpTablePool (
    ID                bigint NOT NULL,
    DataSrcName       nvarchar(255) NOT NULL,
    TableSchema       nvarchar(1024) NOT NULL,
    TableID           bigint NULL,
    UserID            bigint NULL,
    FlowchartID       bigint NULL,
    Status            tinyint NULL,
    CONSTRAINT cTmpTablePool2_PK
        PRIMARY KEY (ID ASC)
)

```

- The following change was made:

```

UPDATE UA_TARGETCELLS SET approved = 1 WHERE approved IS NULL

```

## System database schema changes for v8.0

- No new tables were added.
- The following change was made:

```

CREATE UNIQUE INDEX cAttributeDef_IX1 ON UA_AttributeDef
(
    Name ASC
)

```



## IBM Campaign system tables data model diagram

This entity relationship model identifies each IBM Campaign system table and its keys, fields, and data types.

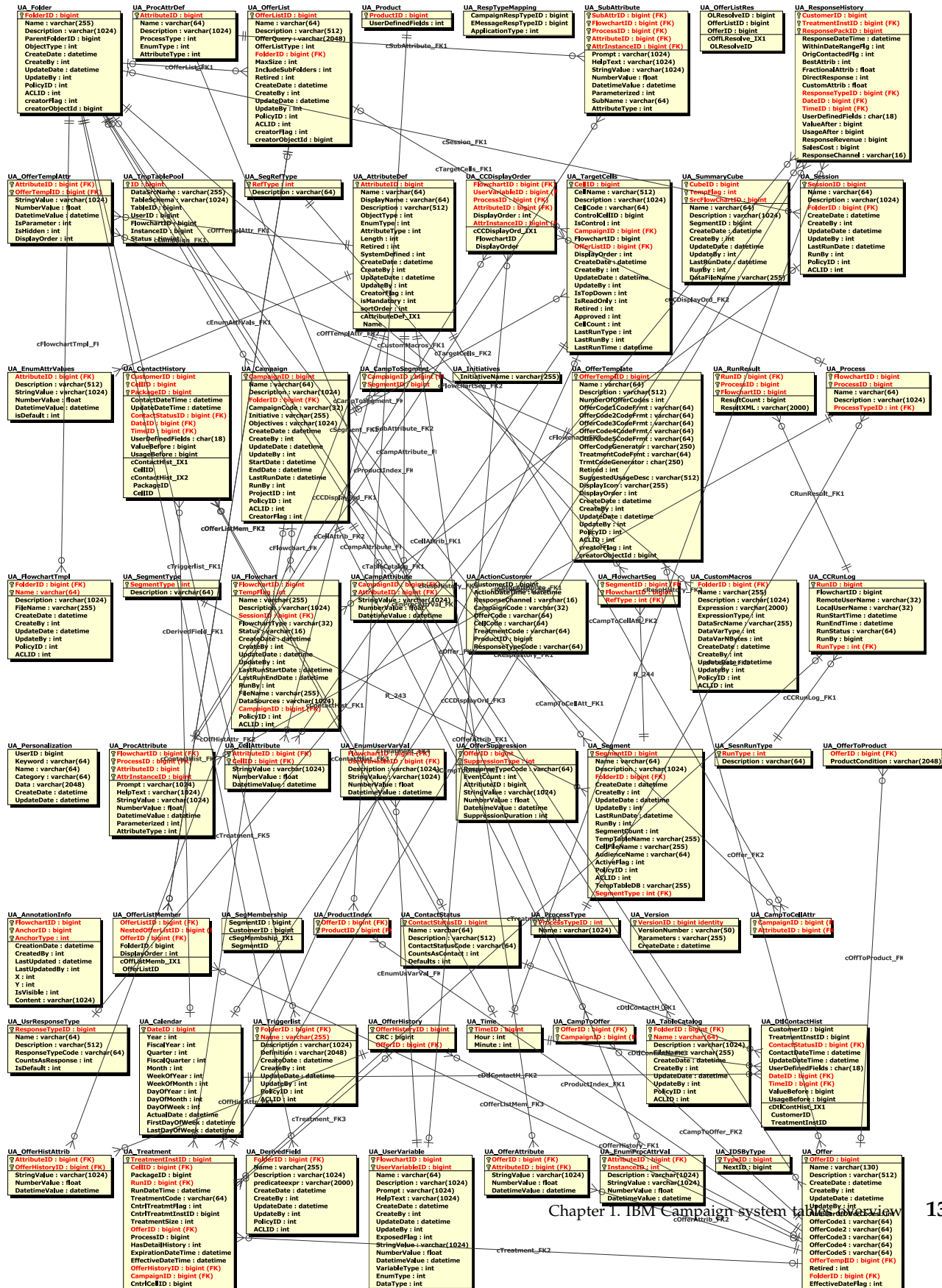





---

## Definitions of additional attributes in system table records

The Additional Attributes column in the system table reference provides information about the fields that are in each system table. The following definitions explain the meaning of each attribute that is included in the Additional Attributes column.

*Table 1. Additional attributes in system table records*

Additional Attributes	Definition
Is Primary Key?	Whether the field is the primary key.
Is Foreign Key?	Whether the field is a foreign key.
Required Field?	Whether the field is required in the table for a valid row entry.
System Generated?	Whether the field has a system-generated default value on object creation.
System Generated Override?	If a system-generated value is provided, whether the user can change the default value.
User Entered?	Whether the field is entered by the user through the Campaign user interface.
Stored Create?	Whether this field is populated when it is initially created.
Stored Save?	Whether this field value can be edited later and changed (on save) after initial object creation.
Stored Run?	Whether this field is populated during a flowchart run.
Configuration?	Whether this field is affected by a configuration parameter.

---

## Chapter 2. IBM Campaign system table reference

The system table reference provides details on each of the IBM Campaign system tables. The data types that are indicated in the following tables are generic types that may be different in your IBM Campaign installation, depending on the database that is used for the system tables. The IBM Campaign system tables are stored in a database that was created prior to the IBM Campaign installation. The database can have any name. The ODBC or native connection provides a connection to the database. The IBM Campaign configuration settings under Campaign | partitions | partition1 | dataSources | UA\_SYSTEM\_TABLES determine how IBM Campaign interacts with databases, including its own system tables, for the default partition.

---

### UA\_ActionCustomer

The UA\_ActionCustomer table is a sample action table that is provided for the Customer audience level. The fields in this table are examples of fields that may be useful for generating response history. Administrators can customize the table as needed. Typically, each audience level has its own action table, which is used for response tracking.

*Table 2. UA\_ActionCustomer field descriptions*

Field Name	Type	Null?	Description	Length	Additional Attributes
CustomerID	BIGINT	NOT NULL	This field represents the audience level, which may comprise one or more fields.	19	Is Primary Key? No
ActionDateTime	TIMESTAMP	NOT NULL	Example of a field that can be used when generating response history.	23,3	Is Primary Key? No
ResponseChannel	VARCHAR	NULL	Example of a field that can be used when generating response history.	16	Is Primary Key? No
CampaignCode	VARCHAR	NOT NULL	Example of a field that can be used when generating response history.	32	Is Primary Key? No
OfferCode	VARCHAR	NOT NULL	Example of a field that can be used when generating response history.	64	Is Primary Key? No
CellCode	VARCHAR	NOT NULL	Example of a field that can be used when generating response history.	64	Is Primary Key? No
TreatmentCode	VARCHAR	NOT NULL	Example of a field that can be used when generating response history.	64	Is Primary Key? No
ProductID	BIGINT	NOT NULL	Example of a field that can be used when generating response history.	19	Is Primary Key? No
ResponseTypeCode	VARCHAR	NULL	Example of a field that can be used when generating response history.	64	Is Primary Key? No

## UA\_AttributeDef

The UA\_AttributeDef table contains the definitions of both system and custom attributes for offers and cells (campaign custom attributes are stored in the UA\_CampAttribute table). System-defined attributes have the field SystemDefined=1. Offers (OfferTemplates, Offers, OfferHistory) and Cells use these attribute definitions. This table is written to when the Save button is invoked from the Custom attribute definition page. Each attribute creates one row in this table, identified by the unique ID AttributeID. After an attribute is initially created, some fields like the AttributeType and Length fields cannot be modified (see individual fields for further info).

Table 3. UA\_AttributeDef field descriptions

Field Name	Type	Null?	Description	Length	Additional Attributes
AttributeID	BIGINT	NOT NULL	Globally unique identifier of the attribute. This ID is assigned by the system when an attribute is created. Custom attribute IDs start at either 100 or the value of internalIDLowerLimit config parameter, whichever is higher.	19	<b>Is Primary Key?</b> Yes <b>Is Foreign Key?</b> No <b>Required Field?</b> Yes <b>System Generated?</b> Yes <b>System Generated Override?</b> No <b>User Entered?</b> No <b>Stored Create?</b> Yes <b>Stored Save?</b> No <b>Stored Execute?</b> No <b>Configuration?</b> No
Name	VARCHAR	NOT NULL	Internal name of the attribute; must be globally unique. The name is user-provided for custom attributes and is the name used in any Campaign query expression when the field is used as an AGF. The internal name is automatically provided for system-defined attributes and cannot be modified. Changing this value after it is used will break any query expressions referencing the prior name.  <b>Valid Values:</b> Any text characters, minus standard disallowed special Campaign query language name characters	64	<b>Is Primary Key?</b> No <b>Is Foreign Key?</b> No <b>Required Field?</b> Yes <b>System Generated?</b> No <b>System Generated Override?</b> No <b>User Entered?</b> Yes <b>Stored Create?</b> Yes <b>Stored Save?</b> Yes <b>Stored Execute?</b> No <b>Configuration?</b> No

Table 3. UA\_AttributeDef field descriptions (continued)

Field Name	Type	Null?	Description	Length	Additional Attributes
DisplayName	VARCHAR	NULL	<p>Name of attribute, should be unique with offer attributes or unique within cell attribute names. The name is user-provided for custom attributes and is the label displayed to the user in forms and reports (e.g., the Custom attributes definition page).</p> <p><b>Valid Values:</b> Any text characters, minus standard disallowed special name characters.</p>	64	<p><b>Is Primary Key?</b> No</p> <p><b>Is Foreign Key?</b> No</p> <p><b>Required Field?</b> Yes</p> <p><b>System Generated?</b> No</p> <p><b>System Generated Override?</b> No</p> <p><b>User Entered?</b> Yes</p> <p><b>Stored Create?</b> Yes</p> <p><b>Stored Save?</b> Yes</p> <p><b>Stored Execute?</b> No</p> <p><b>Configuration?</b> No</p>
Description	VARCHAR	NULL	<p>Optional, user-entered, free-form description of the attribute.</p> <p><b>Valid Values:</b> Any text characters minus standard disallowed special characters in text</p>	512	<p><b>Is Primary Key?</b> No</p> <p><b>Is Foreign Key?</b> No</p> <p><b>Required Field?</b> No</p> <p><b>System Generated?</b> No</p> <p><b>System Generated Override?</b> No</p> <p><b>User Entered?</b> Yes</p> <p><b>Stored Create?</b> Yes</p> <p><b>Stored Save?</b> Yes</p> <p><b>Stored Execute?</b> No</p> <p><b>Configuration?</b> No</p>

Table 3. UA\_AttributeDef field descriptions (continued)

Field Name	Type	Null?	Description	Length	Additional Attributes
ObjectType	INTEGER	NULL	<p>System-generated value specifying the type of object for which this attribute is defined.</p> <p><b>Valid Values:</b> 1=Session, 2=Campaign, 3=Segment, 4=Offer, 5=Product, 6=Cube, 7=ACOSession, 8=CustomMacro, 9=DerivedField, 10=Trigger, 11=TargetCell</p>	10	<p><b>Is Primary Key?</b> No</p> <p><b>Is Foreign Key?</b> No</p> <p><b>Required Field?</b> Yes</p> <p><b>System Generated?</b> Yes</p> <p><b>System Generated Override?</b> No</p> <p><b>User Entered?</b> No</p> <p><b>Stored Create?</b> Yes</p> <p><b>Stored Save?</b> No</p> <p><b>Stored Execute?</b> No</p> <p><b>Configuration?</b> No</p>
EnumType	INTEGER	NULL	<p>User specified behavior on whether an attribute is a free-form text box (user enters value), a drop-down list with fixed entries, or whether the user can choose from a drop-down list OR add an additional value. Additional values are checked for uniqueness (case-insensitive compare) and will be available in the drop-down list for all users. Type can be only be changed from 1 to 2 and vice versa after initial creation. This option is currently available only for enumerated text strings (not for date, numeric, or currency data types).</p> <p><b>Valid Values:</b> 0=Edit Only, 1=Enumeration Only, 2=Enum with Dynamic Add</p>	10	<p><b>Is Primary Key?</b> No</p> <p><b>Is Foreign Key?</b> No</p> <p><b>Required Field?</b> Yes</p> <p><b>System Generated?</b> No</p> <p><b>System Generated Override?</b> No</p> <p><b>User Entered?</b> Yes</p> <p><b>Stored Create?</b> Yes</p> <p><b>Stored Save?</b> Yes</p> <p><b>Stored Execute?</b> No</p> <p><b>Configuration?</b> No</p>



Table 3. UA\_AttributeDef field descriptions (continued)

Field Name	Type	Null?	Description	Length	Additional Attributes
AttributeType	INTEGER	NULL	<p>User-specified data type for a custom attribute (not editable for a system-defined attribute). Types 5 and 6 can only be created from IBM Marketing Operations or Distributed Marketing. This value cannot be changed after initial creation of a custom attribute.</p> <p><b>Valid Values:</b> 1=String, 2=Number, 3=DateTime, 4=Currency, 5=Boolean, 6=Integer</p>	10	<p><b>Is Primary Key?</b> No</p> <p><b>Is Foreign Key?</b> No</p> <p><b>Required Field?</b> Yes</p> <p><b>System Generated?</b> No</p> <p><b>System Generated Override?</b> No</p> <p><b>User Entered?</b> Yes</p> <p><b>Stored Create?</b> Yes</p> <p><b>Stored Save?</b> No</p> <p><b>Stored Execute?</b> No</p> <p><b>Configuration?</b> No</p>
Length	INTEGER	NULL	<p>User-specified value for length of text string data type and precision (# of decimal places to the right of the decimal point) displayed for numbers and currency data types. Not used for datetime data type. After initial creation of a text-string custom attribute, this value can only be increased, not decreased. It can be changed at any time for a numeric or currency data type.</p> <p><b>Valid Values:</b> Positive integer; limit of maximum 16 digits of precision available for numeric values</p>	10	<p><b>Is Primary Key?</b> No</p> <p><b>Is Foreign Key?</b> No</p> <p><b>Required Field?</b> Yes</p> <p><b>System Generated?</b> No</p> <p><b>System Generated Override?</b> No</p> <p><b>User Entered?</b> Yes</p> <p><b>Stored Create?</b> Yes</p> <p><b>Stored Save?</b> Yes</p> <p><b>Stored Execute?</b> No</p> <p><b>Configuration?</b> No</p>

Table 3. UA\_AttributeDef field descriptions (continued)

Field Name	Type	Null?	Description	Length	Additional Attributes
Retired	INTEGER	NULL	Reserved for future use.  <b>Valid Values:</b> 0 = active; 1 = retired	10	<b>Is Primary Key?</b> No <b>Is Foreign Key?</b> No <b>Required Field?</b> Yes <b>System Generated?</b> Yes <b>System Generated Override?</b> Yes <b>User Entered?</b> No <b>Stored Create?</b> No <b>Stored Save?</b> No <b>Stored Execute?</b> No <b>Configuration?</b> No
SystemDefined	INTEGER	NULL	Specifies whether an attribute is a predefined attribute shipped with IBM Campaign. All custom attributes have a value of 0. System-defined attributes cannot be deleted from the system and cannot have the Internal name or data type edited (description and length can be edited).  <b>Valid Values:</b> 0 = custom attribute, user-defined, 1 = system-defined	10	<b>Is Primary Key?</b> No <b>Is Foreign Key?</b> No <b>Required Field?</b> Yes <b>System Generated?</b> Yes <b>System Generated Override?</b> No <b>User Entered?</b> No <b>Stored Create?</b> Yes <b>Stored Save?</b> No <b>Stored Execute?</b> No <b>Configuration?</b> No

Table 3. UA\_AttributeDef field descriptions (continued)

Field Name	Type	Null?	Description	Length	Additional Attributes
CreateDate	TIMESTAMP	NULL	Server date and time the object was created.  <b>Valid Values:</b> Valid datetime	23,3	<b>Is Primary Key?</b> No <b>Is Foreign Key?</b> No <b>Required Field?</b> Yes <b>System Generated?</b> Yes <b>System Generated Override?</b> No <b>User Entered?</b> No <b>Stored Create?</b> Yes <b>Stored Save?</b> No <b>Stored Execute?</b> No <b>Configuration?</b> Yes
CreateBy	INTEGER	NULL	IBM Marketing Platform user ID for the user who created the object.  <b>Valid Values:</b> Valid Marketing Platform UserID	10	<b>Is Primary Key?</b> No <b>Is Foreign Key?</b> No <b>Required Field?</b> Yes <b>System Generated?</b> Yes <b>System Generated Override?</b> No <b>User Entered?</b> No <b>Stored Create?</b> Yes <b>Stored Save?</b> No <b>Stored Execute?</b> No <b>Configuration?</b> No

Table 3. UA\_AttributeDef field descriptions (continued)

Field Name	Type	Null?	Description	Length	Additional Attributes
UpdateDate	TIMESTAMP	NULL	<p>Last server date and time the object was updated (edited and saved).</p> <p><b>Valid Values:</b> Valid datetime</p>	23,3	<p><b>Is Primary Key?</b> No</p> <p><b>Is Foreign Key?</b> No</p> <p><b>Required Field?</b> Yes</p> <p><b>System Generated?</b> Yes</p> <p><b>System Generated Override?</b> No</p> <p><b>User Entered?</b> No</p> <p><b>Stored Create?</b> Yes</p> <p><b>Stored Save?</b> Yes</p> <p><b>Stored Execute?</b> No</p> <p><b>Configuration?</b> Yes</p>
UpdateBy	INTEGER	NULL	<p>IBM Marketing Platform user ID for the user who last updated the object; same as CreateBy for initial object creation.</p> <p><b>Valid Values:</b> Valid Marketing Platform UserID</p>	10	<p><b>Is Primary Key?</b> No</p> <p><b>Is Foreign Key?</b> No</p> <p><b>Required Field?</b> Yes</p> <p><b>System Generated?</b> Yes</p> <p><b>System Generated Override?</b> No</p> <p><b>User Entered?</b> No</p> <p><b>Stored Create?</b> Yes</p> <p><b>Stored Save?</b> Yes</p> <p><b>Stored Execute?</b> No</p> <p><b>Configuration?</b> No</p>

Table 3. UA\_AttributeDef field descriptions (continued)

Field Name	Type	Null?	Description	Length	Additional Attributes
CreatorFlag	INTEGER	NULL	Specifies the application that created the custom attribute  <b>Valid Values:</b> NULL/0 = Campaign 1 = IBM Marketing Operations (UMO) 2 = IBM Distributed Marketing (DM)	10	<b>Is Primary Key?</b> No <b>Is Foreign Key?</b> No <b>Required Field?</b> No <b>System Generated?</b> Yes <b>System Generated Override?</b> No <b>User Entered?</b> No <b>Stored Create?</b> Yes <b>Stored Save?</b> No <b>Stored Execute?</b> No <b>Configuration?</b> No
isMandatory	INTEGER	NULL	This flag indicates if attribute is mandatory. If value is one, user must provide value to this attribute when user creates Campaign/offer/cell.  <b>Valid Values:</b> 0,1	10	<b>Is Primary Key?</b> No <b>Is Foreign Key?</b> No <b>Required Field?</b> Yes <b>System Generated?</b> No <b>System Generated Override?</b> No <b>User Entered?</b> Yes <b>Stored Create?</b> Yes <b>Stored Save?</b> Yes <b>Stored Execute?</b> No <b>Configuration?</b> No

Table 3. UA\_AttributeDef field descriptions (continued)

Field Name	Type	Null?	Description	Length	Additional Attributes
sortOrder	INTEGER	NULL	<p>This flag indicates by which order values in Single Select attribute should be sorted.</p> <p><b>Valid Values:</b> 0,1,2,3</p>	10	<p><b>Is Primary Key?</b> No</p> <p><b>Is Foreign Key?</b> No</p> <p><b>Required Field?</b> Yes</p> <p><b>System Generated?</b> No</p> <p><b>System Generated Override?</b> No</p> <p><b>User Entered?</b> Yes</p> <p><b>Stored Create?</b> Yes</p> <p><b>Stored Save?</b> Yes</p> <p><b>Stored Execute?</b> No</p> <p><b>Configuration?</b> No</p>

Table 4. UA\_AttributeDef child tables

Table name	Description
UA_CampAttribute	This table stores the values of the campaign custom attributes for each campaign.
UA_CampToCellAttr	This table is a mapping of cell custom attributes to Campaign. The AttributeIDs in that table are all of the cell attributes. This table is populated only in campaigns created in IBM Marketing Operations.
UA_CellAttribute	This table stores the custom cell attribute values for a particular cell. These values are data-entered by the user in the Target Cell Spreadsheet (TCS). Only one of the fields (StringValue, NumberValue, DatetimeValue) is populated for any given row, depending on the data type of the custom attribute (as specified in UA_AttributeDef). Attributes are displayed in the target cell spreadsheet in AttributeID order.
UA_EnumAttrValues	This table holds all the drop-down list (enumerated) data values for custom attributes where UA_AttributeDef.EnumType = 1 or 2.
UA_OfferAttribute	This table stores the values of the static attributes and default values of the parameterized attributes associated with an offer (system-generated and custom).
UA_OfferHistAttrib	This table stores the actual values used for parameterized (only) offer attributes when an offer is used (given out in a flowchart production run with logging to CH enabled). It is populated at flowchart run time.
UA_OfferTemplAttr	This table stores the offer attribute values associated with a particular offer template and specifies whether each attribute is hidden, parameterized, its default value, and display order. Note that only one of the fields StringValue, NumberValue and DatetimeValue contain the value for the attribute based on the attributeType defined in the UA_AttributeDef table.

## UA\_Calendar

This table holds calendar information identifying information about calendar quarters, days of the week, first and last days of the week, etc. It is used to facilitate reporting over time. It is expected that this table will be customized by customers during implementation. It is the responsibility of the implementation to ensure that dates referenced in Contact history are contained in the time span covered by this table.

Table 5. UA\_Calendar field descriptions

Field Name	Type	Null?	Description	Length	Additional Attributes
DateID	BIGINT	NOT NULL	Unique identifier for a row of this table.  <b>Valid Values:</b> Date represented as YYYYMMDD	19	<b>Is Primary Key?</b> Yes <b>Is Foreign Key?</b> No <b>Required Field?</b> Yes <b>System Generated?</b> No <b>System Generated Override?</b> No <b>User Entered?</b> No <b>Stored Create?</b> No <b>Stored Save?</b> No <b>Stored Execute?</b> No <b>Configuration?</b> Yes
Year	INTEGER	NOT NULL	Four-digit year for the date.  <b>Valid Values:</b> Positive 4-digit integer	10	<b>Is Primary Key?</b> No <b>Is Foreign Key?</b> No <b>Required Field?</b> Yes <b>System Generated?</b> No <b>System Generated Override?</b> No <b>User Entered?</b> No <b>Stored Create?</b> No <b>Stored Save?</b> No <b>Stored Execute?</b> No <b>Configuration?</b> Yes

Table 5. UA\_Calendar field descriptions (continued)

Field Name	Type	Null?	Description	Length	Additional Attributes
FiscalYear	INTEGER	NOT NULL	Four-digit fiscal year for the date.  <b>Valid Values:</b> Positive 4-digit integer	10	<b>Is Primary Key?</b> No <b>Is Foreign Key?</b> No <b>Required Field?</b> Yes <b>System Generated?</b> No <b>System Generated Override?</b> No <b>User Entered?</b> No <b>Stored Create?</b> No <b>Stored Save?</b> No <b>Stored Execute?</b> No <b>Configuration?</b> Yes
Quarter	INTEGER	NOT NULL	Calendar quarter in which the date falls (Q1 being Jan. 1st through March 31st).  <b>Valid Values:</b> Integer value between 1-4	10	<b>Is Primary Key?</b> No <b>Is Foreign Key?</b> No <b>Required Field?</b> Yes <b>System Generated?</b> No <b>System Generated Override?</b> No <b>User Entered?</b> No <b>Stored Create?</b> No <b>Stored Save?</b> No <b>Stored Execute?</b> No <b>Configuration?</b> Yes



Table 5. UA\_Calendar field descriptions (continued)

Field Name	Type	Null?	Description	Length	Additional Attributes
FiscalQuarter	INTEGER	NULL	Calendar quarter in which the date falls  <b>Valid Values:</b> Integer value between 1-4	10	<b>Is Primary Key?</b> No <b>Is Foreign Key?</b> No <b>Required Field?</b> Yes <b>System Generated?</b> No <b>System Generated Override?</b> No <b>User Entered?</b> No <b>Stored Create?</b> No <b>Stored Save?</b> No <b>Stored Execute?</b> No <b>Configuration?</b> Yes
Month	INTEGER	NOT NULL	Month in which the date falls.  <b>Valid Values:</b> Integer value between 1-12	10	<b>Is Primary Key?</b> No <b>Is Foreign Key?</b> No <b>Required Field?</b> Yes <b>System Generated?</b> No <b>System Generated Override?</b> No <b>User Entered?</b> No <b>Stored Create?</b> No <b>Stored Save?</b> No <b>Stored Execute?</b> No <b>Configuration?</b> Yes

Table 5. UA\_Calendar field descriptions (continued)

Field Name	Type	Null?	Description	Length	Additional Attributes
WeekOfYear	INTEGER	NOT NULL	Week in which the date falls.  <b>Valid Values:</b> Integer value between 1-52	10	<b>Is Primary Key?</b> No <b>Is Foreign Key?</b> No <b>Required Field?</b> Yes <b>System Generated?</b> No <b>System Generated Override?</b> No <b>User Entered?</b> No <b>Stored Create?</b> No <b>Stored Save?</b> No <b>Stored Execute?</b> No <b>Configuration?</b> Yes
WeekOfMonth	INTEGER	NOT NULL	Which week within a month a date falls.  <b>Valid Values:</b> Integer value between 1-5	10	<b>Is Primary Key?</b> No <b>Is Foreign Key?</b> No <b>Required Field?</b> Yes <b>System Generated?</b> No <b>System Generated Override?</b> No <b>User Entered?</b> No <b>Stored Create?</b> No <b>Stored Save?</b> No <b>Stored Execute?</b> No <b>Configuration?</b> Yes

Table 5. UA\_Calendar field descriptions (continued)

Field Name	Type	Null?	Description	Length	Additional Attributes
DayOfYear	INTEGER	NOT NULL	Which day of the year a date falls.  <b>Valid Values:</b> Integer value between 1-366	10	<b>Is Primary Key?</b> No <b>Is Foreign Key?</b> No <b>Required Field?</b> Yes <b>System Generated?</b> No <b>System Generated Override?</b> No <b>User Entered?</b> No <b>Stored Create?</b> No <b>Stored Save?</b> No <b>Stored Execute?</b> No <b>Configuration?</b> Yes
DayOfMonth	INTEGER	NOT NULL	Which day of the month a date falls.  <b>Valid Values:</b> Integer value between 1-31	10	<b>Is Primary Key?</b> No <b>Is Foreign Key?</b> No <b>Required Field?</b> Yes <b>System Generated?</b> No <b>System Generated Override?</b> No <b>User Entered?</b> No <b>Stored Create?</b> No <b>Stored Save?</b> No <b>Stored Execute?</b> No <b>Configuration?</b> Yes

Table 5. UA\_Calendar field descriptions (continued)

Field Name	Type	Null?	Description	Length	Additional Attributes
DayOfWeek	INTEGER	NOT NULL	Which day of the week a date falls.  <b>Valid Values:</b> Integer value between 1-7	10	<b>Is Primary Key?</b> No <b>Is Foreign Key?</b> No <b>Required Field?</b> Yes <b>System Generated?</b> No <b>System Generated Override?</b> No <b>User Entered?</b> No <b>Stored Create?</b> No <b>Stored Save?</b> No <b>Stored Execute?</b> No <b>Configuration?</b> Yes
ActualDate	TIMESTAMP	NOT NULL	The date represented in this row.  <b>Valid Values:</b> Valid datetime	23,3	<b>Is Primary Key?</b> No <b>Is Foreign Key?</b> No <b>Required Field?</b> Yes <b>System Generated?</b> No <b>System Generated Override?</b> No <b>User Entered?</b> No <b>Stored Create?</b> No <b>Stored Save?</b> No <b>Stored Execute?</b> No <b>Configuration?</b> Yes

Table 5. UA\_Calendar field descriptions (continued)

Field Name	Type	Null?	Description	Length	Additional Attributes
FirstDayOfWeek	TIMESTAMP	NOT NULL	The first day of the week in which this date falls.  <b>Valid Values:</b> Valid datetime	23,3	<b>Is Primary Key?</b> No <b>Is Foreign Key?</b> No <b>Required Field?</b> Yes <b>System Generated?</b> No <b>System Generated Override?</b> No <b>User Entered?</b> No <b>Stored Create?</b> No <b>Stored Save?</b> No <b>Stored Execute?</b> No <b>Configuration?</b> Yes
LastDayOfWeek	TIMESTAMP	NOT NULL	The last day of the week in which this date falls.  <b>Valid Values:</b> Valid datetime	23,3	<b>Is Primary Key?</b> No <b>Is Foreign Key?</b> No <b>Required Field?</b> Yes <b>System Generated?</b> No <b>System Generated Override?</b> No <b>User Entered?</b> No <b>Stored Create?</b> No <b>Stored Save?</b> No <b>Stored Execute?</b> No <b>Configuration?</b> Yes

Table 6. UA\_Calendar child tables

Table name	Description
UA_ContactHistory	User-created table that stores the required contact fields (AudienceID, CellID, PackageID, ContactDateTime, ContactStatusID, and so forth) plus any user-defined additionally tracked fields. There is a separate table for each audience level. Rows in this table are written if the CSP logging table has "Log to contact history tables" enabled. This table captures cell membership information and identifies cells treated in the same CSP by packageID (all contacts made to the same audience entity in the same CSP is part of the same "package", which represents an interruption). Both target cells and hold-out controls are written to contact history (CH). Existing entries in this table can be updated (ContactStatus, UpdateDateTime, and user-defined fields) using the Track process. The Track process cannot create new rows in this table. This table is required for tracking contacts. This is also used by IBM Contact Optimization (ACO) for applying optimization to contacts. This "base" contact history table is populated simultaneously with the UA_Treatment, UA_OfferHistory, and UA_OfferHistAttrib tables (together all of these tables make up "contact history"). None of these tables are written if log to contact history is not enabled in a CSP.
UA_DtlContactHist	This table stores exactly which audience IDs received which offer versions in the offer personalization (sub-cell) case where not all individuals in the same cell receive exactly the same offers. They may receive a different # of offers and/or different offer versions. This table has rows written to it only when UA_Treatment.HasDetailHistory = 1.
UA_ResponseHistory	User-created table that stores the required response tracking fields (AudienceID, TreatmentInstID, response date, response type, and so forth) plus any user-defined additionally tracked fields. There is a separate response history table for each audience level. Rows in this table are written by the Response process.

## UA\_Campaign

This table contains campaign metadata provided by the user and basic run information. One row is written this table each time a new campaign is created and saved. Related tables (UA\_CampToSegment, UA\_CampToOffer, and UA\_Flowchart) are not updated until those relationships/links or objects are created. That is, a UA\_Flowchart record is created only when a new flowchart is added to the campaign. The UA\_CampaignExtAttr is populated at the same time with any campaign custom attribute values.

Table 7. UA\_Campaign field descriptions

Field Name	Type	Null?	Description	Length	Additional Attributes
CampaignID	BIGINT	NOT NULL	Globally unique, system-generated identifier of a campaign, assigned by the system when a campaign is created. IBM Campaign uses the next available value (assumed unique) from the UA_IDSByType table for campaigns.  <b>Valid Values:</b> Globally unique positive integer within the internalIDLowerLimit and internalIDUpperLimit configuration parameter values for generated values (may be outside this range for campaigns imported from another system using sesutil).	19	<b>Is Primary Key?</b> Yes <b>Is Foreign Key?</b> No <b>Required Field?</b> Yes <b>System Generated?</b> Yes <b>System Generated Override?</b> No <b>User Entered?</b> No <b>Stored Create?</b> Yes <b>Stored Save?</b> No <b>Stored Execute?</b> No <b>Configuration?</b> No
Name	VARCHAR	NOT NULL	Name of campaign; not required to be unique (but is a best practice to be unique).  <b>Valid Values:</b> Any text characters, minus standard disallowed special name characters	64	<b>Is Primary Key?</b> No <b>Is Foreign Key?</b> No <b>Required Field?</b> Yes <b>System Generated?</b> Yes <b>System Generated Override?</b> Yes <b>User Entered?</b> Yes <b>Stored Create?</b> Yes <b>Stored Save?</b> Yes <b>Stored Execute?</b> No <b>Configuration?</b> No

Table 7. UA\_Campaign field descriptions (continued)

Field Name	Type	Null?	Description	Length	Additional Attributes
Description	VARCHAR	NULL	Optional, user-entered, free-form description of the campaign.  <b>Valid Values:</b> Any text characters minus standard disallowed special characters in text	1024	<b>Is Primary Key?</b> No <b>Is Foreign Key?</b> No <b>Required Field?</b> No <b>System Generated?</b> No <b>System Generated Override?</b> No <b>User Entered?</b> Yes <b>Stored Create?</b> Yes <b>Stored Save?</b> Yes <b>Stored Execute?</b> No <b>Configuration?</b> No
FolderID	BIGINT	NULL	Folder ID for the folder where the campaign is stored. Value is automatically populated based on the folder where the object is stored. User can change this value by "moving" the object to a different folder.  <b>Valid Values:</b> Any valid FolderID value existing in UA_Folder table	19	<b>Is Primary Key?</b> No <b>Is Foreign Key?</b> Yes <b>Required Field?</b> Yes <b>System Generated?</b> Yes <b>System Generated Override?</b> No <b>User Entered?</b> No <b>Stored Create?</b> Yes <b>Stored Save?</b> Yes <b>Stored Execute?</b> No <b>Configuration?</b> No



Table 7. UA\_Campaign field descriptions (continued)

Field Name	Type	Null?	Description	Length	Additional Attributes
CampaignCode	VARCHAR	NOT NULL	<p>Globally unique code for the campaign. By default, a campaign code is generated by the system using the configured campaign code generator (campCodeGenProgFile) when creating a new campaign. The length and format of the campaign code is specified at implementation time (campCodeFormat). (Both of these configuration parameters can be found in the server &gt; systemCodes config section). The campaign code can be changed by the user to any unique value satisfying the code format (enforced by Campaign). Changing this value after a campaign runs may cause response tracking problems if campaign code is used.</p> <p><b>Valid Values:</b> Depends on campaign code format specified: n=0-9 a=A-Z c=A-Z, 0-9 x=any character</p>	32	<p><b>Is Primary Key?</b> No</p> <p><b>Is Foreign Key?</b> No</p> <p><b>Required Field?</b> Yes</p> <p><b>System Generated?</b> Yes</p> <p><b>System Generated Override?</b> Yes</p> <p><b>User Entered?</b> Yes</p> <p><b>Stored Create?</b> Yes</p> <p><b>Stored Save?</b> Yes</p> <p><b>Stored Execute?</b> No</p> <p><b>Configuration?</b> No</p>
Initiative	VARCHAR	NULL	<p>Optional initiative associated with this campaign.</p> <p><b>Valid Values:</b> Any value from the UA_Initiativies table If values are subsequently deleted from UA_Initiativies, it is possible to have values here that do not appear in that table.</p>	255	<p><b>Is Primary Key?</b> No</p> <p><b>Is Foreign Key?</b> No</p> <p><b>Required Field?</b> No</p> <p><b>System Generated?</b> No</p> <p><b>System Generated Override?</b> No</p> <p><b>User Entered?</b> Yes</p> <p><b>Stored Create?</b> Yes</p> <p><b>Stored Save?</b> Yes</p> <p><b>Stored Execute?</b> No</p> <p><b>Configuration?</b> No</p>

Table 7. UA\_Campaign field descriptions (continued)

Field Name	Type	Null?	Description	Length	Additional Attributes
Objectives	VARCHAR	NULL	Optional, free-form text description of the campaign objective(s).  <b>Valid Values:</b> Any text characters minus standard disallowed special characters in text	1024	<b>Is Primary Key?</b> No <b>Is Foreign Key?</b> No <b>Required Field?</b> No <b>System Generated?</b> No <b>System Generated Override?</b> No <b>User Entered?</b> Yes <b>Stored Create?</b> Yes <b>Stored Save?</b> Yes <b>Stored Execute?</b> No <b>Configuration?</b> No
CreateDate	TIMESTAMP	NULL	Date and time the Campaign is created.  <b>Valid Values:</b> Valid datetime	23,3	<b>Is Primary Key?</b> No <b>Is Foreign Key?</b> No <b>Required Field?</b> Yes <b>System Generated?</b> Yes <b>System Generated Override?</b> No <b>User Entered?</b> No <b>Stored Create?</b> Yes <b>Stored Save?</b> No <b>Stored Execute?</b> No <b>Configuration?</b> Yes

Table 7. UA\_Campaign field descriptions (continued)

Field Name	Type	Null?	Description	Length	Additional Attributes
CreateBy	INTEGER	NULL	IBM Marketing Platform user ID of the user who created the campaign.  <b>Valid Values:</b> Valid Marketing Platform UserID	10	<b>Is Primary Key?</b> No <b>Is Foreign Key?</b> No <b>Required Field?</b> Yes <b>System Generated?</b> Yes <b>System Generated Override?</b> No <b>User Entered?</b> No <b>Stored Create?</b> Yes <b>Stored Save?</b> No <b>Stored Execute?</b> No <b>Configuration?</b> No
UpdateDate	TIMESTAMP	NULL	Last server date and time the object was updated (edited and saved).  <b>Valid Values:</b> Valid datetime	23,3	<b>Is Primary Key?</b> No <b>Is Foreign Key?</b> No <b>Required Field?</b> Yes <b>System Generated?</b> Yes <b>System Generated Override?</b> No <b>User Entered?</b> No <b>Stored Create?</b> Yes <b>Stored Save?</b> Yes <b>Stored Execute?</b> No <b>Configuration?</b> Yes

Table 7. UA\_Campaign field descriptions (continued)

Field Name	Type	Null?	Description	Length	Additional Attributes
UpdateBy	INTEGER	NULL	IBM Marketing Platform user ID for the user who last updated the object; same as CreateBy for initial object creation.  <b>Valid Values:</b> Valid Marketing Platform UserID	10	<b>Is Primary Key?</b> No <b>Is Foreign Key?</b> No <b>Required Field?</b> Yes <b>System Generated?</b> Yes <b>System Generated Override?</b> No <b>User Entered?</b> No <b>Stored Create?</b> Yes <b>Stored Save?</b> Yes <b>Stored Execute?</b> No <b>Configuration?</b> No
StartDate	TIMESTAMP	NULL	Date the campaign is effective. In the UI, this is the campaign Effective Date. Default value is today.  <b>Valid Values:</b> Valid datetime	23,3	<b>Is Primary Key?</b> No <b>Is Foreign Key?</b> No <b>Required Field?</b> Yes <b>System Generated?</b> Yes <b>System Generated Override?</b> Yes <b>User Entered?</b> Yes <b>Stored Create?</b> Yes <b>Stored Save?</b> Yes <b>Stored Execute?</b> No <b>Configuration?</b> Yes

Table 7. UA\_Campaign field descriptions (continued)

Field Name	Type	Null?	Description	Length	Additional Attributes
EndDate	TIMESTAMP	NULL	<p>Date the campaign expires. In the UI, this is the campaign Expiration Date. Default value is one month from start date.</p> <p><b>Valid Values:</b> Valid datetime</p>	23,3	<p><b>Is Primary Key?</b> No</p> <p><b>Is Foreign Key?</b> No</p> <p><b>Required Field?</b> Yes</p> <p><b>System Generated?</b> Yes</p> <p><b>System Generated Override?</b> Yes</p> <p><b>User Entered?</b> Yes</p> <p><b>Stored Create?</b> Yes</p> <p><b>Stored Save?</b> Yes</p> <p><b>Stored Execute?</b> No</p> <p><b>Configuration?</b> Yes</p>
LastRunDate	TIMESTAMP	NULL	<p>Date and time the campaign was last run (any flowchart, branch, process run of any flowchart within the campaign). This value is NULL if never run. Test runs do NOT update this value.</p> <p><b>Valid Values:</b> Valid datetime</p>	23,3	<p><b>Is Primary Key?</b> No</p> <p><b>Is Foreign Key?</b> No</p> <p><b>Required Field?</b> No</p> <p><b>System Generated?</b> Yes</p> <p><b>System Generated Override?</b> No</p> <p><b>User Entered?</b> No</p> <p><b>Stored Create?</b> No</p> <p><b>Stored Save?</b> No</p> <p><b>Stored Execute?</b> Yes</p> <p><b>Configuration?</b> Yes</p>

Table 7. UA\_Campaign field descriptions (continued)

Field Name	Type	Null?	Description	Length	Additional Attributes
RunBy	INTEGER	NULL	<p>IBM Marketing Platform user ID for the user who last ran the campaign; updated whenever LastRunDate is updated. This value is NULL if never run. Test runs do NOT update this value.</p> <p><b>Valid Values:</b> Valid UserID in Marketing Platform Value may be invalid if user is subsequently deleted.</p>	10	<p><b>Is Primary Key?</b> No</p> <p><b>Is Foreign Key?</b> No</p> <p><b>Required Field?</b> No</p> <p><b>System Generated?</b> Yes</p> <p><b>System Generated Override?</b> No</p> <p><b>User Entered?</b> No</p> <p><b>Stored Create?</b> No</p> <p><b>Stored Save?</b> No</p> <p><b>Stored Execute?</b> Yes</p> <p><b>Configuration?</b> No</p>
ProjectID	INTEGER	NULL	<p>IBM Marketing Operations project ID. This field is populated when a campaign is created from Marketing Operations. By default, this value is NULL. When a project in Marketing Operations is disassociated with this campaign, the system writes a NULL to this field (based on UnlinkProjectNotification campaign service call).</p> <p><b>Valid Values:</b> NULL, 0, or valid ProjectID from IBM Marketing Operations.</p>	10	<p><b>Is Primary Key?</b> No</p> <p><b>Is Foreign Key?</b> No</p> <p><b>Required Field?</b> No</p> <p><b>System Generated?</b> Yes</p> <p><b>System Generated Override?</b> No</p> <p><b>User Entered?</b> No</p> <p><b>Stored Create?</b> Yes</p> <p><b>Stored Save?</b> Yes</p> <p><b>Stored Execute?</b> No</p> <p><b>Configuration?</b> No</p>

Table 7. UA\_Campaign field descriptions (continued)

Field Name	Type	Null?	Description	Length	Additional Attributes
PolicyID	INTEGER	NULL	<p>Security policy ID for the object, which determines which IBM Marketing Platform users are allowed to access this object. The security policy for the object is automatically set to the security policy of the folder in which the object resides if the object is created in a folder (cannot be changed by the user). The user can change the security policy of the object by moving the object to a different folder with a different security policy (user requires "move" permissions for that object in both the source and destination security policies). It is directly settable by the user only when the object is created in the top-level root folder for that object type (security policies in which the user has a role are displayed as choices).</p> <p><b>Valid Values:</b> Any valid PolicyID from IBM Marketing Platform usm_policy table</p>	10	<p><b>Is Primary Key?</b> No</p> <p><b>Is Foreign Key?</b> No</p> <p><b>Required Field?</b> Yes</p> <p><b>System Generated?</b> Yes</p> <p><b>System Generated Override?</b> Yes</p> <p><b>User Entered?</b> Yes</p> <p><b>Stored Create?</b> Yes</p> <p><b>Stored Save?</b> Yes</p> <p><b>Stored Execute?</b> No</p> <p><b>Configuration?</b> No</p>
ACLID	INTEGER	NULL	For future use.	10	<p><b>Is Primary Key?</b> No</p> <p><b>Is Foreign Key?</b> No</p> <p><b>Required Field?</b> No</p> <p><b>System Generated?</b> No</p> <p><b>System Generated Override?</b> No</p> <p><b>User Entered?</b> No</p> <p><b>Stored Create?</b> No</p> <p><b>Stored Save?</b> No</p> <p><b>Stored Execute?</b> No</p> <p><b>Configuration?</b> No</p>

Table 7. UA\_Campaign field descriptions (continued)

Field Name	Type	Null?	Description	Length	Additional Attributes
CreatorFlag	INTEGER	NULL	<p>Specifies the application that created the custom campaign</p> <p><b>Valid Values:</b></p> <ul style="list-style-type: none"> <li>• NULL/0 = Campaign.</li> <li>• 1 = IBM Marketing Operations (UMO).</li> <li>• 2 = IBM Distributed Marketing.</li> </ul>	10	<p><b>Is Primary Key?</b> No</p> <p><b>Is Foreign Key?</b> No</p> <p><b>Required Field?</b> No</p> <p><b>System Generated?</b> Yes</p> <p><b>System Generated Override?</b> No</p> <p><b>User Entered?</b> No</p> <p><b>Stored Create?</b> Yes</p> <p><b>Stored Save?</b> No</p> <p><b>Stored Execute?</b> No</p> <p><b>Configuration?</b> No</p>

Table 8. UA\_Campaign parent tables

Table name	Description
UA_Folder	This table contains the basic data for all internal folders for object storage in the system. A new row is created each time a new folder is created for storing any of system object (e.g., campaign, session, offer, segment, custom macro, derived field, etc.).

Table 9. UA\_Campaign child tables

Table name	Description
UA_CampAttribute	This table stores the values of the campaign custom attributes for each campaign.
UA_CampToCellAttr	This table is a mapping of cell custom attributes to Campaign. The AttributeIDs in that table are all of the cell attributes. This table is populated only in campaigns created in IBM Marketing Operations.
UA_CampToOffer	This table stores top-down defined relationships between a campaign and its related offers (specified by the user from the Campaign summary page by clicking on "Add/Remove Offers" link). This can be a many-to-many mapping. Bottom-up offers (offers used in a flowchart of the campaign) are not stored in this table.
UA_CampToSegment	This table stores top-down defined relationships between a campaign and its related segments (specified by the user from the Campaign summary page by clicking on "Add/Remove Segments" link). This can be a many-to-many mapping. Bottom-up segments (strategic segments used in a flowchart of the campaign) are not stored in this table.
UA_Flowchart	This table stores information for all flowcharts. It has one row for each flowchart in the system and is also used for reporting on the running flowcharts (status) in the system.



Table 9. UA\_Campaign child tables (continued)

Table name	Description
UA_TargetCells	This table stores information on target cells created in all flowcharts. Target cells are defined as cells that are attached to an output process (Mail List, Call List, Recommend, eMessage, Snapshot, or Optimize). It stores meta data information (name, code), source info (campaign, flowchart and cell IDs), treatment data (list of assigned offers/offer lists and whether it is a control cell), and whether the cell was created top-down in the Target Cell Spreadsheet (TCS) or bottom-up from within a flowchart.
UA_Treatment	Stores all treatments (intersection of offer versions to target cells at a point in time (run instance) and related data. If multiple offers are assigned to a cell, there are multiple rows in the treatment table (one treatment for each offer version given to the cell). If offer personalization is used, a treatment is created for each unique permutation of offer attributes (offer version) used (and HasDetailHistory=1 and contact information is stored in a separate table, UA_DtlContactHistory). This data is populated during a production run of a CSP only when logging is enabled.
UA_OptimizeProcess	An entry in this table represents a single Optimize process box as seen in Campaign flowcharts.

## UA\_AnnotationInfo

This table contains data for annotations that are created and edited by users. One row is written this table each time a new annotation is created or updated and the flowchart is saved. A maximum of one annotation is allowed for each process box.

Table 10. UA\_AnnotationInfo field descriptions

Field Name	Type	Null?	Description	Length	Additional Attributes
FlowchartID	BIGINT	NOT NULL	Represents a globally unique, system-generated identifier of the flowchart in which the annotation is created. FlowchartID forms part of the composite primary key for this table.  <b>Valid Values:</b> Globally unique positive integer within the internalIDLowerLimit and internalIDUpperLimit configuration parameter values for generated values (may be outside this range for campaigns imported from another system using sesutil).	19	<b>Is Primary Key?</b> Yes <b>Is Foreign Key?</b> No <b>Required Field?</b> Yes <b>System Generated?</b> Yes <b>System Generated Override?</b> No <b>User Entered?</b> No <b>Stored Create?</b> Yes <b>Stored Save?</b> No <b>Stored Execute?</b> No <b>Configuration?</b> No

Table 10. UA\_AnnotationInfo field descriptions (continued)

Field Name	Type	Null?	Description	Length	Additional Attributes
AnchorID	BIGINT	NOT NULL	Represents unique in Flowchart scope, system-generated identifier of an anchor (an object within flowchart which owns annotation). AnchorID forms part of the composite primary key for this table. Only processes are supported as anchors.  <b>Valid Values:</b> Flowchart level unique positive integer.	19	<b>Is Primary Key?</b> Yes <b>Is Foreign Key?</b> No <b>Required Field?</b> Yes <b>System Generated?</b> Yes <b>System Generated Override?</b> Yes <b>User Entered?</b> No <b>Stored Create?</b> Yes <b>Stored Save?</b> No <b>Stored Execute?</b> No <b>Configuration?</b> No
AnchorType	INTEGER	NOT NULL	Represents type of anchor (an object within flowchart which owns annotation). AnchorType forms part of the composite primary key for this table. Only processes are supported as anchors.  <b>Valid Values:</b> 1	10	<b>Is Primary Key?</b> Yes <b>Is Foreign Key?</b> No <b>Required Field?</b> Yes <b>System Generated?</b> Yes <b>System Generated Override?</b> No <b>User Entered?</b> No <b>Stored Create?</b> Yes <b>Stored Save?</b> No <b>Stored Execute?</b> No <b>Configuration?</b> No

Table 10. UA\_AnnotationInfo field descriptions (continued)

Field Name	Type	Null?	Description	Length	Additional Attributes
CreationDate	TIMESTAMP	NULL	<p>Server date and time the object was created.</p> <p><b>Valid Values:</b> Valid datetime</p>	23,3	<p><b>Is Primary Key?</b> No</p> <p><b>Is Foreign Key?</b> No</p> <p><b>Required Field?</b> Yes</p> <p><b>System Generated?</b> Yes</p> <p><b>System Generated Override?</b> No</p> <p><b>User Entered?</b> No</p> <p><b>Stored Create?</b> Yes</p> <p><b>Stored Save?</b> No</p> <p><b>Stored Execute?</b> No</p> <p><b>Configuration?</b> No</p>
CreatedBy	INTEGER	NULL	<p>Marketing Platform UserId of the user who created the object.</p> <p><b>Valid Values:</b> Valid Marketing Platform UserID</p>	10	<p><b>Is Primary Key?</b> No</p> <p><b>Is Foreign Key?</b> No</p> <p><b>Required Field?</b> Yes</p> <p><b>System Generated?</b> Yes</p> <p><b>System Generated Override?</b> No</p> <p><b>User Entered?</b> No</p> <p><b>Stored Create?</b> Yes</p> <p><b>Stored Save?</b> No</p> <p><b>Stored Execute?</b> No</p> <p><b>Configuration?</b> No</p>

Table 10. UA\_AnnotationInfo field descriptions (continued)

Field Name	Type	Null?	Description	Length	Additional Attributes
LastUpdated	TIMESTAMP	NULL	<p>Last server date and time the object was updated (edited and saved); same as CreationDate for initial object creation.</p> <p><b>Valid Values:</b> Valid datetime</p>	23,3	<p><b>Is Primary Key?</b> No</p> <p><b>Is Foreign Key?</b> No</p> <p><b>Required Field?</b> Yes</p> <p><b>System Generated?</b> Yes</p> <p><b>System Generated Override?</b> No</p> <p><b>User Entered?</b> No</p> <p><b>Stored Create?</b> Yes</p> <p><b>Stored Save?</b> Yes</p> <p><b>Stored Execute?</b> No</p> <p><b>Configuration?</b> Yes</p>
UpdateBy	INTEGER	NULL	<p>Marketing Platform user ID for the user who last updated the object; same as CreateBy for initial object creation.</p> <p><b>Valid Values:</b> Valid Marketing Platform UserID</p>	10	<p><b>Is Primary Key?</b> No</p> <p><b>Is Foreign Key?</b> No</p> <p><b>Required Field?</b> Yes</p> <p><b>System Generated?</b> Yes</p> <p><b>System Generated Override?</b> No</p> <p><b>User Entered?</b> No</p> <p><b>Stored Create?</b> Yes</p> <p><b>Stored Save?</b> Yes</p> <p><b>Stored Execute?</b> No</p> <p><b>Configuration?</b> No</p>

Table 10. UA\_AnnotationInfo field descriptions (continued)

Field Name	Type	Null?	Description	Length	Additional Attributes
X	INTEGER	NULL	X coordinate of the annotation location in flowchart. Note: Even though it is saved it is not used currently.	10	<b>Is Primary Key?</b> No <b>Is Foreign Key?</b> No <b>Required Field?</b> No <b>System Generated?</b> Yes <b>System Generated Override?</b> Yes <b>User Entered?</b> No <b>Stored Create?</b> Yes <b>Stored Save?</b> Yes <b>Stored Execute?</b> No <b>Configuration?</b> No
Y	INTEGER	NULL	Y coordinate of the annotation location in flowchart. Note: Even though it is saved it is not used currently.	10	<b>Is Primary Key?</b> No <b>Is Foreign Key?</b> No <b>Required Field?</b> No <b>System Generated?</b> Yes <b>System Generated Override?</b> Yes <b>User Entered?</b> No <b>Stored Create?</b> Yes <b>Stored Save?</b> Yes <b>Stored Execute?</b> No <b>Configuration?</b> No

Table 10. UA\_AnnotationInfo field descriptions (continued)

Field Name	Type	Null?	Description	Length	Additional Attributes
IsVisible	INTEGER	NULL	<p>Visibility flag for the annotation.</p> <p><b>Valid Values:</b> 0 and 1</p>	10	<p><b>Is Primary Key?</b> No</p> <p><b>Is Foreign Key?</b> No</p> <p><b>Required Field?</b> No</p> <p><b>System Generated?</b> Yes</p> <p><b>System Generated Override?</b> Yes</p> <p><b>User Entered?</b> No</p> <p><b>Stored Create?</b> Yes</p> <p><b>Stored Save?</b> Yes</p> <p><b>Stored Execute?</b> No</p> <p><b>Configuration?</b> No</p>
Content	VARCHAR	NULL	<p>User entered annotation content (text)</p> <p><b>Valid Values:</b> Any text characters minus standard disallowed special characters in text.</p>	1024	<p><b>Is Primary Key?</b> No</p> <p><b>Is Foreign Key?</b> No</p> <p><b>Required Field?</b> No</p> <p><b>System Generated?</b> No</p> <p><b>System Generated Override?</b> No</p> <p><b>User Entered?</b> Yes</p> <p><b>Stored Create?</b> Yes</p> <p><b>Stored Save?</b> Yes</p> <p><b>Stored Execute?</b> No</p> <p><b>Configuration?</b> No</p>

## UA\_CampAttribute

This table stores the values of the campaign custom attributes for each campaign.

Table 11. UA\_CampAttribute field descriptions

Field Name	Type	Null?	Description	Length	Additional Attributes
CampaignID	BIGINT	NOT NULL	The CampaignID of the campaign for whom this attribute value is associated.  <b>Valid Values:</b> Any valid CampaignID in UA_Campaign table	19	<b>Is Primary Key?</b> Yes <b>Is Foreign Key?</b> Yes <b>Required Field?</b> Yes <b>System Generated?</b> Yes <b>System Generated Override?</b> No <b>User Entered?</b> No <b>Stored Create?</b> Yes <b>Stored Save?</b> No <b>Stored Execute?</b> No <b>Configuration?</b> No
AttributeID	BIGINT	NOT NULL	The AttributeID of the campaign attribute whose value is being stored  <b>Valid Values:</b> Any valid AttributeID in UA_AttributeDef table where ObjectType = campaign	19	<b>Is Primary Key?</b> Yes <b>Is Foreign Key?</b> Yes <b>Required Field?</b> Yes <b>System Generated?</b> Yes <b>System Generated Override?</b> No <b>User Entered?</b> No <b>Stored Create?</b> Yes <b>Stored Save?</b> No <b>Stored Execute?</b> No <b>Configuration?</b> No

Table 11. UA\_CampAttribute field descriptions (continued)

Field Name	Type	Null?	Description	Length	Additional Attributes
StringValue	VARCHAR	NULL	<p>Only one of these 3 fields, String Value, NumberValue, or DatetimeValue, is populated for any row. The populated field is based on the UA_AttributeDef.AttributeType field for this AttributeID. Currency is populated in NumberValue.</p> <p><b>Valid Values:</b> For free-form text (UA_AttributeDef.EnumType = 0) or modifiable drop-down list (UA_AttributeDef.EnumType = 2), any text characters minus standard disallowed special characters in text. For fixed drop-down list (UA_AttributeDef.EnumType = 1), this value must be one of the values stored in UA_EnumAttrValues for the AttributeID.</p>	1024	<p><b>Is Primary Key?</b> No</p> <p><b>Is Foreign Key?</b> No</p> <p><b>Required Field?</b> No</p> <p><b>System Generated?</b> No</p> <p><b>System Generated Override?</b> No</p> <p><b>User Entered?</b> Yes</p> <p><b>Stored Create?</b> Yes</p> <p><b>Stored Save?</b> Yes</p> <p><b>Stored Execute?</b> No</p> <p><b>Configuration?</b> No</p>
NumberValue	DOUBLE	NULL	<p><b>Valid Values:</b> Valid numeric value</p>	53	<p><b>Is Primary Key?</b> No</p> <p><b>Is Foreign Key?</b> No</p> <p><b>Required Field?</b> No</p> <p><b>System Generated?</b> No</p> <p><b>System Generated Override?</b> No</p> <p><b>User Entered?</b> Yes</p> <p><b>Stored Create?</b> Yes</p> <p><b>Stored Save?</b> Yes</p> <p><b>Stored Execute?</b> No</p> <p><b>Configuration?</b> No</p>



Table 11. UA\_CampAttribute field descriptions (continued)

Field Name	Type	Null?	Description	Length	Additional Attributes
DatetimeValue	TIMESTAMP	NULL	<b>Valid Values:</b> Valid datetime	23,3	<b>Is Primary Key?</b> No <b>Is Foreign Key?</b> No <b>Required Field?</b> No <b>System Generated?</b> No <b>System Generated Override?</b> No <b>User Entered?</b> Yes <b>Stored Create?</b> Yes <b>Stored Save?</b> Yes <b>Stored Execute?</b> No <b>Configuration?</b> Yes

Table 12. UA\_CampAttribute parent tables

Table name	Description
UA_Campaign	This table contains campaign metadata provided by the user and basic run information. One row is written this table each time a new campaign is created and saved. Related tables (UA_CampToSegment, UA_CampToOffer, and UA_Flowchart) are not updated until those relationships/links or objects are created. That is, a UA_Flowchart record is created only when a new flowchart is added to the campaign. The UA_CampaignExtAttr is populated at the same time with any campaign custom attribute values.
UA_AttributeDef	The UA_AttributeDef table contains the definitions of both system and custom attributes for offers and cells (campaign custom attributes are stored in the UA_CampAttribute table). System-defined attributes have the field SystemDefined=1. Offers (OfferTemplates, Offers, OfferHistory) and Cells use these attribute definitions. This table is written to when the Save button is invoked from the Custom attribute definition page. Each attribute creates one row in this table, identified by the unique ID AttributeID. After an attribute is initially created, some fields like the AttributeType and Length fields cannot be modified (see individual fields for further info).

## UA\_CampToCellAttr

This table is a mapping of cell custom attributes to Campaign. The AttributeIDs in that table are all of the cell attributes. This table is populated only in campaigns created in IBM Marketing Operations.

Table 13. UA\_CampToCellAttr field descriptions

Field Name	Type	Null?	Description	Length	Additional Attributes
CampaignID	BIGINT	NOT NULL	CampaignID for the campaign that is associated with the AttributeID.  <b>Valid Values:</b> Any valid CampaignID in UA_Campaign table where CreatorFlag = 1	19	<b>Is Primary Key?</b> Yes <b>Is Foreign Key?</b> Yes <b>Required Field?</b> Yes <b>System Generated?</b> Yes <b>System Generated Override?</b> No <b>User Entered?</b> No <b>Stored Create?</b> Yes <b>Stored Save?</b> No <b>Stored Execute?</b> No <b>Configuration?</b> No
AttributeID	BIGINT	NOT NULL	AttributeID for the cell attribute that is associated with the campaignID. (These relationships are defined by the campaign project template created in IBM Marketing Operations.)  <b>Valid Values:</b> Any valid AttributeID in UA_AttributeDef table where ObjectType = cell	19	<b>Is Primary Key?</b> Yes <b>Is Foreign Key?</b> Yes <b>Required Field?</b> Yes <b>System Generated?</b> Yes <b>System Generated Override?</b> No <b>User Entered?</b> No <b>Stored Create?</b> Yes <b>Stored Save?</b> No <b>Stored Execute?</b> No <b>Configuration?</b> No

Table 14. UA\_CampToCellAttr parent tables

Table name	Description
UA_Campaign	This table contains campaign metadata provided by the user and basic run information. One row is written this table each time a new campaign is created and saved. Related tables (UA_CampToSegment, UA_CampToOffer, and UA_Flowchart) are not updated until those relationships/links or objects are created. That is, a UA_Flowchart record is created only when a new flowchart is added to the campaign. The UA_CampaignExtAttr is populated at the same time with any campaign custom attribute values.

Table 14. UA\_CampToCellAttr parent tables (continued)

Table name	Description
UA_AttributeDef	The UA_AttributeDef table contains the definitions of both system and custom attributes for offers and cells (campaign custom attributes are stored in the UA_CampAttribute table). System-defined attributes have the field SystemDefined=1. Offers (OfferTemplates, Offers, OfferHistory) and Cells use these attribute definitions. This table is written to when the Save button is invoked from the Custom attribute definition page. Each attribute creates one row in this table, identified by the unique ID AttributeID. After an attribute is initially created, some fields like the AttributeType and Length fields cannot be modified (see individual fields for further info).

## UA\_CampToOffer

This table stores top-down defined relationships between a campaign and its related offers (specified by the user from the Campaign summary page by clicking on "Add/Remove Offers" link). This can be a many-to-many mapping. Bottom-up offers (offers used in a flowchart of the campaign) are not stored in this table.

Table 15. UA\_CampToOffer field descriptions

Field Name	Type	Null?	Description	Length	Additional Attributes
OfferID	BIGINT	NOT NULL	OfferID for the offer that is associated with the campaignID. User selects offers or offer lists from the offer tree hierarchy. IBM Campaign resolves any offer lists or offer names to OfferIDs and stores these automatically. Retired offers cannot be selected, but if an offer is subsequently retired after association with a campaign, it will be displayed with a "(retired)" indicator.  <b>Valid Values:</b> Any valid OfferID value in UA_Offer	19	<b>Is Primary Key?</b> Yes <b>Is Foreign Key?</b> Yes <b>Required Field?</b> Yes <b>System Generated?</b> Yes <b>System Generated Override?</b> No <b>User Entered?</b> Yes <b>Stored Create?</b> Yes <b>Stored Save?</b> Yes <b>Stored Execute?</b> No <b>Configuration?</b> No

Table 15. UA\_CampToOffer field descriptions (continued)

Field Name	Type	Null?	Description	Length	Additional Attributes
CampaignID	BIGINT	NOT NULL	<p>CampaignID for the campaign that is associated with the OfferID. This is always the ID of the current campaign (the one who's campaign summary page is used to access "Add/Remove Offers" link).</p> <p><b>Valid Values:</b> Any valid CampaignID from the UA_Campaign table</p>	19	<p><b>Is Primary Key?</b> Yes</p> <p><b>Is Foreign Key?</b> Yes</p> <p><b>Required Field?</b> Yes</p> <p><b>System Generated?</b> Yes</p> <p><b>System Generated Override?</b> No</p> <p><b>User Entered?</b> No</p> <p><b>Stored Create?</b> Yes</p> <p><b>Stored Save?</b> Yes</p> <p><b>Stored Execute?</b> No</p> <p><b>Configuration?</b> No</p>

Table 16. UA\_CampToOffer parent tables

Table name	Description
UA_Offer	This table stores basic information about offers. All offer attributes are now stored in UA_OfferAttribute table. Each offer is associated with the Offer Template that was used to create the offer. During offer creation, the creator can change the values for the static attributes and default values for the parameterized attributes. Actual values of the parameterized attributes are assigned at the flowchart design time or at the flowchart run time.
UA_Campaign	This table contains campaign metadata provided by the user and basic run information. One row is written this table each time a new campaign is created and saved. Related tables (UA_CampToSegment, UA_CampToOffer, and UA_Flowchart) are not updated until those relationships/links or objects are created. That is, a UA_Flowchart record is created only when a new flowchart is added to the campaign. The UA_CampaignExtAttr is populated at the same time with any campaign custom attribute values.

## UA\_CampToSegment

This table stores top-down defined relationships between a campaign and its related segments (specified by the user from the Campaign summary page by clicking on "Add/Remove Segments" link). This can be a many-to-many mapping. Bottom-up segments (strategic segments used in a flowchart of the campaign) are not stored in this table.

Table 17. UA\_CampToSegment field descriptions

Field Name	Type	Null?	Description	Length	Additional Attributes
CampaignID	BIGINT	NOT NULL	<p>CampaignID for the campaign that is associated with the SegmentID. This is always the ID of the current campaign (the one who's campaign summary page is used to access "Add/Remove Segments" link).</p> <p><b>Valid Values:</b> Any valid CampaignID from the UA_Campaign table</p>	19	<p><b>Is Primary Key?</b> Yes</p> <p><b>Is Foreign Key?</b> Yes</p> <p><b>Required Field?</b> Yes</p> <p><b>System Generated?</b> Yes</p> <p><b>System Generated Override?</b> No</p> <p><b>User Entered?</b> No</p> <p><b>Stored Create?</b> Yes</p> <p><b>Stored Save?</b> Yes</p> <p><b>Stored Execute?</b> No</p> <p><b>Configuration?</b> No</p>
SegmentID	BIGINT	NOT NULL	<p>SegmentID for the strategic segment that is associated with the CampaignID. User selects segments from the segment tree hierarchy. AC stores the SegmentIDs for these automatically.</p> <p><b>**Inactive segments (ActiveFlag = 0) cannot be selected. Any inactive segment no longer appears on the campaign summary page of any campaign to which it was associated.</b></p> <p><b>Valid Values:</b> Any valid SegmentID from the UA_Segment table</p>	19	<p><b>Is Primary Key?</b> Yes</p> <p><b>Is Foreign Key?</b> No</p> <p><b>Required Field?</b> Yes</p> <p><b>System Generated?</b> Yes</p> <p><b>System Generated Override?</b> No</p> <p><b>User Entered?</b> Yes</p> <p><b>Stored Create?</b> Yes</p> <p><b>Stored Save?</b> Yes</p> <p><b>Stored Execute?</b> No</p> <p><b>Configuration?</b> No</p>

Table 18. UA\_CampToSegment parent tables

Table name	Description
UA_Campaign	<p>This table contains campaign metadata provided by the user and basic run information. One row is written this table each time a new campaign is created and saved. Related tables (UA_CampToSegment, UA_CampToOffer, and UA_Flowchart) are not updated until those relationships/links or objects are created. That is, a UA_Flowchart record is created only when a new flowchart is added to the campaign. The UA_CampaignExtAttr is populated at the same time with any campaign custom attribute values.</p>

## UA\_CCRunLog

This table logs each time a flowchart is run in production (not populated by test runs), providing a flowchart run history. A unique RunID is generated on each new flowchart run (but not for run branch/process). It records the start/end datetime and who ran the flowchart. For IBM Distributed Marketing runs, it also records information about the remote user.

Table 19. UA\_CCRunLog field descriptions

Field Name	Type	Null?	Description	Length	Additional Attributes
RunID	BIGINT	NOT NULL	Globally unique identifier generated every time a flowchart is run (generated from IDsbyType) for batch flowcharts. Incremented for saved change for interactive flowcharts.  <b>Valid Values:</b> Globally unique positive integer within the internalIDLowerLimit and internalIDUpperLimit configuration parameter values for generated values (may be outside this range for campaigns imported from another system using sesutil).	19	<b>Is Primary Key?</b> Yes <b>Is Foreign Key?</b> No <b>Required Field?</b> Yes <b>System Generated?</b> Yes <b>System Generated Override?</b> No <b>User Entered?</b> No <b>Stored Create?</b> No <b>Stored Save?</b> No <b>Stored Execute?</b> Yes <b>Configuration?</b> No
FlowchartID	BIGINT	NOT NULL	Foreign key ID of the flowchart that has been run.  <b>Valid Values:</b> Globally unique positive integer within the internalIDLowerLimit and internalIDUpperLimit configuration parameter values for generated values (may be outside this range for campaigns imported from another system using sesutil).	19	<b>Is Primary Key?</b> No <b>Is Foreign Key?</b> No <b>Required Field?</b> Yes <b>System Generated?</b> Yes <b>System Generated Override?</b> No <b>User Entered?</b> No <b>Stored Create?</b> No <b>Stored Save?</b> No <b>Stored Execute?</b> Yes <b>Configuration?</b> No

Table 19. UA\_CCRunLog field descriptions (continued)

Field Name	Type	Null?	Description	Length	Additional Attributes
RemoteUserName	VARCHAR	NULL	<p>Username of the IBM Distributed Marketing user that ran this flowchart; NULL if flowchart was not run through Distributed Marketing.</p> <p><b>Valid Values:</b> Any valid user name from IBM Marketing Platform **If user name is subsequently changed in Marketing Platform, this value may not exist in Marketing Platform or may reference an incorrect user.</p>	32	<p><b>Is Primary Key?</b> No</p> <p><b>Is Foreign Key?</b> No</p> <p><b>Required Field?</b> No</p> <p><b>System Generated?</b> Yes</p> <p><b>System Generated Override?</b> No</p> <p><b>User Entered?</b> No</p> <p><b>Stored Create?</b> No</p> <p><b>Stored Save?</b> No</p> <p><b>Stored Execute?</b> Yes</p> <p><b>Configuration?</b> No</p>
LocalUserName	VARCHAR	NULL	<p>Username of the OS user (configured static user) that was used to run the flowchart</p> <p><b>Valid Values:</b> Alternate login of the configured IBM Distributed Marketing "system user"</p>	32	<p><b>Is Primary Key?</b> No</p> <p><b>Is Foreign Key?</b> No</p> <p><b>Required Field?</b> Yes</p> <p><b>System Generated?</b> Yes</p> <p><b>System Generated Override?</b> No</p> <p><b>User Entered?</b> No</p> <p><b>Stored Create?</b> No</p> <p><b>Stored Save?</b> No</p> <p><b>Stored Execute?</b> Yes</p> <p><b>Configuration?</b> No</p>

Table 19. UA\_CCRunLog field descriptions (continued)

Field Name	Type	Null?	Description	Length	Additional Attributes
RunStartTime	TIMESTAMP	NULL	System date that the flowchart run was started.  <b>Valid Values:</b> Valid datetime	23,3	<b>Is Primary Key?</b> No <b>Is Foreign Key?</b> No <b>Required Field?</b> Yes <b>System Generated?</b> Yes <b>System Generated Override?</b> No <b>User Entered?</b> No <b>Stored Create?</b> No <b>Stored Save?</b> No <b>Stored Execute?</b> Yes <b>Configuration?</b> Yes
RunEndTime	TIMESTAMP	NULL	System date that the flowchart run stopped.  <b>Valid Values:</b> Valid datetime	23,3	<b>Is Primary Key?</b> No <b>Is Foreign Key?</b> No <b>Required Field?</b> Yes <b>System Generated?</b> Yes <b>System Generated Override?</b> No <b>User Entered?</b> No <b>Stored Create?</b> No <b>Stored Save?</b> No <b>Stored Execute?</b> Yes <b>Configuration?</b> Yes



Table 19. UA\_CCRunLog field descriptions (continued)

Field Name	Type	Null?	Description	Length	Additional Attributes
RunStatus	VARCHAR	NULL	<p>Status of the flowchart run. "Run Succeeded" means the flowchart completed without any errors, "Run Failed" means that the flowchart completed with one or more errors, "Running" indicates the flowchart is currently running, and "Inactive" means the flowchart has never been run.</p> <p><b>Valid Values:</b> "Run Succeeded", "Run Failed", "Running", "Inactive"</p>	64	<p><b>Is Primary Key?</b> No</p> <p><b>Is Foreign Key?</b> No</p> <p><b>Required Field?</b> Yes</p> <p><b>System Generated?</b> Yes</p> <p><b>System Generated Override?</b> No</p> <p><b>User Entered?</b> No</p> <p><b>Stored Create?</b> No</p> <p><b>Stored Save?</b> No</p> <p><b>Stored Execute?</b> Yes</p> <p><b>Configuration?</b> No</p>
RunBy	BIGINT	NULL	<p>IBM Marketing Platform user ID for the user who ran the flowchart (corresponds with RemoteUserName for IBM Distributed Marketing flowcharts).</p> <p><b>Valid Values:</b> Valid UserID in Marketing Platform  **Value may be invalid if Marketing Platform user is subsequently deleted.</p>	19	<p><b>Is Primary Key?</b> No</p> <p><b>Is Foreign Key?</b> No</p> <p><b>Required Field?</b> Yes</p> <p><b>System Generated?</b> Yes</p> <p><b>System Generated Override?</b> No</p> <p><b>User Entered?</b> No</p> <p><b>Stored Create?</b> No</p> <p><b>Stored Save?</b> No</p> <p><b>Stored Execute?</b> Yes</p> <p><b>Configuration?</b> No</p>

Table 19. UA\_CCRunLog field descriptions (continued)

Field Name	Type	Null?	Description	Length	Additional Attributes
RunType	INTEGER	NOT NULL	Foreign key ID for a Campaign session run type  <b>Valid Values:</b> Globally unique positive integer within the internalIDLowerLimit and internalIDUpperLimit configuration parameter values for generated values (may be outside this range for campaigns imported from another system using sesutil).	10	<b>Is Primary Key?</b> No <b>Is Foreign Key?</b> Yes <b>Required Field?</b> Yes <b>System Generated?</b> Yes <b>System Generated Override?</b> No <b>User Entered?</b> No <b>Stored Create?</b> Yes <b>Stored Save?</b> No <b>Stored Execute?</b> No <b>Configuration?</b> No

Table 20. UA\_CCRunLog parent tables

Table name	Description
UA_SesnRunType	This enumerates the Campaign session run types (excluding test mode)

Table 21. UA\_CCRunLog child tables

Table name	Description
UA_Treatment	Stores all treatments (intersection of offer versions to target cells at a point in time (run instance) and related data. If multiple offers are assigned to a cell, there are multiple rows in the treatment table (one treatment for each offer version given to the cell). If offer personalization is used, a treatment is created for each unique permutation of offer attributes (offer version) used (and HasDetailHistory=1 and contact information is stored in a separate table, UA_DtlContactHistory). This data is populated during a production run of a CSP only when logging is enabled.
UA_RunResult	Every run of a Distributed Marketing flowchart creates a record here.

## UA\_CellAttribute

This table stores the custom cell attribute values for a particular cell. These values are data-entered by the user in the Target Cell Spreadsheet (TCS). Only one of the fields (StringValue, NumberValue, DatetimeValue) is populated for any given row, depending on the data type of the custom attribute (as specified in UA\_AttributeDef). Attributes are displayed in the target cell spreadsheet in AttributeID order.

Table 22. UA\_CellAttribute field descriptions

Field Name	Type	Null?	Description	Length	Additional Attributes
AttributeID	BIGINT	NOT NULL	<p>The AttributeID for the custom cell attribute for which a value is entered for a particular cell (specified by CellID).  UA_AttributeDef.ObjectType must = 11 (TargetCell) for all AttributeIDs in this table.</p> <p><b>Valid Values:</b> Valid AttributeID in UA_AttributeDef</p>	19	<p><b>Is Primary Key?</b> Yes</p> <p><b>Is Foreign Key?</b> Yes</p> <p><b>Required Field?</b> Yes</p> <p><b>System Generated?</b> Yes</p> <p><b>System Generated Override?</b> No</p> <p><b>User Entered?</b> No</p> <p><b>Stored Create?</b> Yes</p> <p><b>Stored Save?</b> Yes</p> <p><b>Stored Execute?</b> No</p> <p><b>Configuration?</b> No</p>
CellID	BIGINT	NOT NULL	<p>The cell ID for which the attribute ID is being stored.</p> <p><b>Valid Values:</b> Valid CellID value from UA_TargetCells</p>	19	<p><b>Is Primary Key?</b> Yes</p> <p><b>Is Foreign Key?</b> Yes</p> <p><b>Required Field?</b> Yes</p> <p><b>System Generated?</b> Yes</p> <p><b>System Generated Override?</b> No</p> <p><b>User Entered?</b> No</p> <p><b>Stored Create?</b> Yes</p> <p><b>Stored Save?</b> Yes</p> <p><b>Stored Execute?</b> No</p> <p><b>Configuration?</b> No</p>

Table 22. UA\_CellAttribute field descriptions (continued)

Field Name	Type	Null?	Description	Length	Additional Attributes
StringValue	VARCHAR	NULL	<p>Only one of these 3 fields, String Value, NumberValue, or DatetimeValue, is populated for any row. The populated field is based on the UA_AttributeDef.AttributeType field for this AttributeID. Currency is populated in NumberValue.</p> <p><b>Valid Values:</b> For free-form text (UA_AttributeDef.EnumType = 0) or modifiable drop-down list (UA_AttributeDef.EnumType = 2), any text characters minus standard disallowed special characters in text. For fixed drop-down list (UA_AttributeDef.EnumType = 1), this value must be one of the values stored in UA_EnumAttrValues for the AttributeID.</p>	1024	<p><b>Is Primary Key?</b> No</p> <p><b>Is Foreign Key?</b> No</p> <p><b>Required Field?</b> No</p> <p><b>System Generated?</b> No</p> <p><b>System Generated Override?</b> No</p> <p><b>User Entered?</b> Yes</p> <p><b>Stored Create?</b> Yes</p> <p><b>Stored Save?</b> Yes</p> <p><b>Stored Execute?</b> No</p> <p><b>Configuration?</b> No</p>
NumberValue	DOUBLE	NULL	<p>Only one of these 3 fields, String Value, NumberValue, or DatetimeValue, is populated for any row. The populated field is based on the UA_AttributeDef.AttributeType field for this AttributeID. Currency is populated in NumberValue.</p> <p><b>Valid Values:</b> Valid numeric value</p>	53	<p><b>Is Primary Key?</b> No</p> <p><b>Is Foreign Key?</b> No</p> <p><b>Required Field?</b> No</p> <p><b>System Generated?</b> No</p> <p><b>System Generated Override?</b> No</p> <p><b>User Entered?</b> Yes</p> <p><b>Stored Create?</b> Yes</p> <p><b>Stored Save?</b> Yes</p> <p><b>Stored Execute?</b> No</p> <p><b>Configuration?</b> No</p>

Table 22. UA\_CellAttribute field descriptions (continued)

Field Name	Type	Null?	Description	Length	Additional Attributes
DatetimeValue	TIMESTAMP	NULL	Only one of these 3 fields, String Value, NumberValue, or DatetimeValue, is populated for any row. The populated field is based on the UA_AttributeDef.AttributeType field for this AttributeID. Currency is populated in NumberValue.  <b>Valid Values:</b> Valid datetime	23,3	<b>Is Primary Key?</b> No <b>Is Foreign Key?</b> No <b>Required Field?</b> No <b>System Generated?</b> No <b>System Generated Override?</b> No <b>User Entered?</b> Yes <b>Stored Create?</b> Yes <b>Stored Save?</b> Yes <b>Stored Execute?</b> No <b>Configuration?</b> Yes

Table 23. UA\_CellAttribute parent tables

Table name	Description
UA_TargetCells	This table stores information on target cells created in all flowcharts. Target cells are defined as cells that are attached to an output process (Mail List, Call List, Recommend, eMessage, Snapshot, or Optimize). It stores meta data information (name, code), source info (campaign, flowchart and cell IDs), treatment data (list of assigned offers/offer lists and whether it is a control cell), and whether the cell was created top-down in the Target Cell Spreadsheet (TCS) or bottom-up from within a flowchart.
UA_AttributeDef	The UA_AttributeDef table contains the definitions of both system and custom attributes for offers and cells (campaign custom attributes are stored in the UA_CampAttribute table). System-defined attributes have the field SystemDefined=1. Offers (OfferTemplates, Offers, OfferHistory) and Cells use these attribute definitions. This table is written to when the Save button is invoked from the Custom attribute definition page. Each attribute creates one row in this table, identified by the unique ID AttributeID. After an attribute is initially created, some fields like the AttributeType and Length fields cannot be modified (see individual fields for further info).

## UA\_ContactHistory

User-created table that stores the required contact fields (AudienceID, CellID, PackageID, ContactDateTime, ContactStatusID, and so forth) plus any user-defined additionally tracked fields. There is a separate table for each audience level. Rows in this table are written if the CSP logging table has "Log to contact history tables" enabled. This table captures cell membership information and identifies cells treated in the same CSP by packageID (all contacts made to the same audience entity in the same CSP is part of the same "package", which represents an interruption). Both target cells and hold-out controls are written to contact history (CH). Existing entries in this table can be updated (ContactStatus, UpdateDateTime, and user-defined fields) using the Track process. The Track process cannot create new rows in this table. This table is required for tracking contacts. This is also used by IBM Contact Optimization (ACO) for applying optimization to contacts. This "base" contact history table is populated

simultaneously with the UA\_Treatment, UA\_OfferHistory, and UA\_OfferHistAttrib tables (together all of these tables make up "contact history"). None of these tables are written if log to contact history is not enabled in a CSP.

Table 24. UA\_ContactHistory field descriptions

Field Name	Type	Null?	Description	Length	Additional Attributes
CustomerID	BIGINT	NOT NULL	This field represents the audience level (which may comprise one or more fields). These fields are automatically output based on the current incoming audience level of the input cell(s).  <b>Valid Values:</b> Any valid audience ID	19	<b>Is Primary Key?</b> Yes <b>Is Foreign Key?</b> No <b>Required Field?</b> Yes <b>System Generated?</b> Yes <b>System Generated Override?</b> No <b>User Entered?</b> No <b>Stored Create?</b> No <b>Stored Save?</b> No <b>Stored Execute?</b> Yes <b>Configuration?</b> No
CellID	BIGINT	NOT NULL	IBM Campaign automatically populates the CellID of the incoming cell in which the audienceID belongs. If the same audienceID is a member of multiple cells, that audienceID has one row in this table for each cell in which they are a member.  <b>Valid Values:</b> Any valid CellID in UA_TargetCells	19	<b>Is Primary Key?</b> Yes <b>Is Foreign Key?</b> No <b>Required Field?</b> Yes <b>System Generated?</b> Yes <b>System Generated Override?</b> No <b>User Entered?</b> No <b>Stored Create?</b> No <b>Stored Save?</b> No <b>Stored Execute?</b> Yes <b>Configuration?</b> No

Table 24. UA\_ContactHistory field descriptions (continued)

Field Name	Type	Null?	Description	Length	Additional Attributes
PackageID	BIGINT	NOT NULL	<p>This is a globally unique ID that ties together multiple cells treated in the same CSP and represents the concept of a package (or interruption). It is up to the user to ensure all offers used in a single CSP are on the same channel (no enforcement); otherwise PackageID doesn't correctly represent "interruptions" to the audience ID. PackageID is based on ProcessID and RunID. A new package ID is generated for each flowchart run, branch run or process run. The package ID does not change for a test flowchart run, test branch run or test process run.</p> <p><b>Valid Values:</b> Globally unique positive integer within the internalIDLowerLimit and internalIDUpperLimit configuration parameter values for generated values (may be outside this range for campaigns imported from another system using sesutil).</p>	19	<p><b>Is Primary Key?</b> Yes</p> <p><b>Is Foreign Key?</b> No</p> <p><b>Required Field?</b> Yes</p> <p><b>System Generated?</b> Yes</p> <p><b>System Generated Override?</b> No</p> <p><b>User Entered?</b> No</p> <p><b>Stored Create?</b> No</p> <p><b>Stored Save?</b> No</p> <p><b>Stored Execute?</b> Yes</p> <p><b>Configuration?</b> No</p>
ContactDateTime	TIMESTAMP	NULL	<p>The datetime when the communication is expected to reach the audience ID (e.g., the in-home date for direct mail). The default value is the CSP run datetime, but this value can be set by the user in the CSP (Contact Date field under "More Options" on Logging tab). It is a constant value for all offers given in a single CSP (as it must represent a single interruption).</p> <p><b>Valid Values:</b> Valid datetime</p>	23,3	<p><b>Is Primary Key?</b> No</p> <p><b>Is Foreign Key?</b> No</p> <p><b>Required Field?</b> Yes</p> <p><b>System Generated?</b> Yes</p> <p><b>System Generated Override?</b> Yes</p> <p><b>User Entered?</b> Yes</p> <p><b>Stored Create?</b> No</p> <p><b>Stored Save?</b> No</p> <p><b>Stored Execute?</b> Yes</p> <p><b>Configuration?</b> Yes</p>

Table 24. UA\_ContactHistory field descriptions (continued)

Field Name	Type	Null?	Description	Length	Additional Attributes
UpdateDateTime	TIMESTAMP	NULL	<p>This field contains the most recent datetime that this row was updated by the Track process (typically to update the ContactStatusID); same as CreateDateTime for initial row creation.</p> <p><b>Valid Values:</b> Valid datetime</p>	23,3	<p><b>Is Primary Key?</b> No</p> <p><b>Is Foreign Key?</b> No</p> <p><b>Required Field?</b> Yes</p> <p><b>System Generated?</b> Yes</p> <p><b>System Generated Override?</b> No</p> <p><b>User Entered?</b> No</p> <p><b>Stored Create?</b> No</p> <p><b>Stored Save?</b> Yes</p> <p><b>Stored Execute?</b> Yes</p> <p><b>Configuration?</b> Yes</p>
ContactStatusID	BIGINT	NULL	<p>The ContactStatusID value indicates the status of the contact for the audience ID. Contact statuses are customizable by the implementation, and default values are shipped in the UA_ContactStatus table. The default contact status (one value for all CSP types) is specified by UA_ContactStatus.IsDefault =1.</p> <p><b>Valid Values:</b> Valid ContactStatusID in UA_ContactStatus table</p>	19	<p><b>Is Primary Key?</b> No</p> <p><b>Is Foreign Key?</b> Yes</p> <p><b>Required Field?</b> Yes</p> <p><b>System Generated?</b> Yes</p> <p><b>System Generated Override?</b> Yes</p> <p><b>User Entered?</b> Yes</p> <p><b>Stored Create?</b> No</p> <p><b>Stored Save?</b> Yes</p> <p><b>Stored Execute?</b> Yes</p> <p><b>Configuration?</b> Yes</p>



Table 24. UA\_ContactHistory field descriptions (continued)

Field Name	Type	Null?	Description	Length	Additional Attributes
DateID	BIGINT	NULL	Date ID representing the date information from the UA_Date table  <b>Valid Values:</b> Valid DateID from UA_Date table	19	<b>Is Primary Key?</b> No <b>Is Foreign Key?</b> Yes <b>Required Field?</b> Yes <b>System Generated?</b> Yes <b>System Generated Override?</b> No <b>User Entered?</b> No <b>Stored Create?</b> No <b>Stored Save?</b> No <b>Stored Execute?</b> Yes <b>Configuration?</b> Yes
TimeID	BIGINT	NULL	Time ID information from the UA_Time table  <b>Valid Values:</b> Valid TimeID from the UA_Time table	19	<b>Is Primary Key?</b> No <b>Is Foreign Key?</b> Yes <b>Required Field?</b> Yes <b>System Generated?</b> Yes <b>System Generated Override?</b> No <b>User Entered?</b> No <b>Stored Create?</b> No <b>Stored Save?</b> No <b>Stored Execute?</b> Yes <b>Configuration?</b> No

Table 24. UA\_ContactHistory field descriptions (continued)

Field Name	Type	Null?	Description	Length	Additional Attributes
UserDefinedFields	CHAR	NULL	<p>This is a placeholder for one or more user-defined columns in this table (additionally tracked fields). These fields can be populated from a CSP or Track process using "More Options" on the logging tab.</p> <p><b>Valid Values:</b> Any value accepted by the DB based on data type</p>	18	<p><b>Is Primary Key?</b> No</p> <p><b>Is Foreign Key?</b> No</p> <p><b>Required Field?</b> No</p> <p><b>System Generated?</b> No</p> <p><b>System Generated Override?</b> No</p> <p><b>User Entered?</b> Yes</p> <p><b>Stored Create?</b> No</p> <p><b>Stored Save?</b> Yes</p> <p><b>Stored Execute?</b> Yes</p> <p><b>Configuration?</b> No</p>
ValueBefore	BIGINT	NULL	<p>Additional field used for CH-RH tracking and reports</p> <p><b>Valid Values:</b> According to the datatype</p>	19	<p><b>Is Primary Key?</b> No</p> <p><b>Is Foreign Key?</b> No</p> <p><b>Required Field?</b> No</p> <p><b>System Generated?</b> No</p> <p><b>System Generated Override?</b> No</p> <p><b>User Entered?</b> Yes</p> <p><b>Stored Create?</b> Yes</p> <p><b>Stored Save?</b> Yes</p> <p><b>Stored Execute?</b> Yes</p> <p><b>Configuration?</b> No</p>

Table 24. UA\_ContactHistory field descriptions (continued)

Field Name	Type	Null?	Description	Length	Additional Attributes
UsageBefore	BIGINT	NULL	Additional field used for CH-RH tracking and reports  <b>Valid Values:</b> According to the data type	19	<b>Is Primary Key?</b> No <b>Is Foreign Key?</b> No <b>Required Field?</b> No <b>System Generated?</b> No <b>System Generated Override?</b> No <b>User Entered?</b> Yes <b>Stored Create?</b> Yes <b>Stored Save?</b> Yes <b>Stored Execute?</b> Yes <b>Configuration?</b> No

Table 25. UA\_ContactHistory parent tables

Table name	Description
UA_Time	This table holds time information identifying information about the hours and minutes for a particular time. It is used to facilitate reporting. This table must be populated as part of the implementation setup.
UA_ContactStatus	This table contains the valid contact statuses (defined at implementation time) that can be used to log to contact history. There must be one row designated as the default contact status (IsDefault = 1). There is no GUI for creating, viewing, or updating contact statuses. These must be maintained directly in the system table.
UA_Calendar	This table holds calendar information identifying information about calendar quarters, days of the week, first and last days of the week, etc. It is used to facilitate reporting over time. It is expected that this table will be customized by customers during implementation. It is the responsibility of the implementation to ensure that dates referenced in Contact history are contained in the time span covered by this table.

## UA\_ContactStatus

This table contains the valid contact statuses (defined at implementation time) that can be used to log to contact history. There must be one row designated as the default contact status (IsDefault = 1). There is no GUI for creating, viewing, or updating contact statuses. These must be maintained directly in the system table.

Table 26. UA\_ContactStatus field descriptions

Field Name	Type	Null?	Description	Length	Additional Attributes
ContactStatusID	BIGINT	NOT NULL	<p>System-generated unique ID representing the contact status.</p> <p><b>Valid Values:</b> Globally unique positive integer within the internalIDLowerLimit and internalIDUpperLimit configuration parameter values for generated values (may be outside this range for campaigns imported from another system using sesutil).</p>	19	<p><b>Is Primary Key?</b> Yes</p> <p><b>Is Foreign Key?</b> No</p> <p><b>Required Field?</b> Yes</p> <p><b>System Generated?</b> Yes</p> <p><b>System Generated Override?</b> No</p> <p><b>User Entered?</b> No</p> <p><b>Stored Create?</b> No</p> <p><b>Stored Save?</b> No</p> <p><b>Stored Execute?</b> No</p> <p><b>Configuration?</b> Yes</p>
Name	VARCHAR	NULL	<p>User-provided unique name identifying the contact status.</p> <p><b>Valid Values:</b> Any text characters, minus standard disallowed special name characters. The following values are pre-defined (additional values can be added): Campaign Send, Delivered, Undelivered, Control.</p>	64	<p><b>Is Primary Key?</b> No</p> <p><b>Is Foreign Key?</b> No</p> <p><b>Required Field?</b> Yes</p> <p><b>System Generated?</b> No</p> <p><b>System Generated Override?</b> No</p> <p><b>User Entered?</b> No</p> <p><b>Stored Create?</b> No</p> <p><b>Stored Save?</b> No</p> <p><b>Stored Execute?</b> No</p> <p><b>Configuration?</b> Yes</p>

Table 26. UA\_ContactStatus field descriptions (continued)

Field Name	Type	Null?	Description	Length	Additional Attributes
Description	VARCHAR	NULL	Optional descriptive text describing the contact status. **Not currently used/displayed anywhere to the end-user  <b>Valid Values:</b> Any text characters minus standard disallowed special characters in text	512	<b>Is Primary Key?</b> No <b>Is Foreign Key?</b> No <b>Required Field?</b> No <b>System Generated?</b> No <b>System Generated Override?</b> No <b>User Entered?</b> No <b>Stored Create?</b> No <b>Stored Save?</b> No <b>Stored Execute?</b> No <b>Configuration?</b> Yes
ContactStatusCode	VARCHAR	NULL	Code that can be used for entering a contact status value in a CSP or Track process.  <b>Valid Values:</b> Any valid string (best practice is to use only A-Z and 0-9). The following values are pre-defined (additional values can be added): CSD, DLV, UNDLV, CTRL. These values correspond to the pre-defined response types in the Name field (CSD=Campaign Send, DLV=Delivered, UNDLV=Undelivered, CTRL=Control).	64	<b>Is Primary Key?</b> No <b>Is Foreign Key?</b> No <b>Required Field?</b> Yes <b>System Generated?</b> No <b>System Generated Override?</b> No <b>User Entered?</b> No <b>Stored Create?</b> No <b>Stored Save?</b> No <b>Stored Execute?</b> No <b>Configuration?</b> Yes

Table 26. UA\_ContactStatus field descriptions (continued)

Field Name	Type	Null?	Description	Length	Additional Attributes
CountsAsContact	INTEGER	NULL	<p>Specifies whether this contact status counts as a contact to the recipient; used for reporting and by IBM Contact Optimization to manage contact fatigue.</p> <p><b>Valid Values:</b> 0=Does NOT count as a successful contact. 1=Counts as a successful contact.</p>	10	<p><b>Is Primary Key?</b> No</p> <p><b>Is Foreign Key?</b> No</p> <p><b>Required Field?</b> Yes</p> <p><b>System Generated?</b> No</p> <p><b>System Generated Override?</b> No</p> <p><b>User Entered?</b> No</p> <p><b>Stored Create?</b> No</p> <p><b>Stored Save?</b> No</p> <p><b>Stored Execute?</b> No</p> <p><b>Configuration?</b> Yes</p>
Defaults	INTEGER	NULL	<p>Exactly one row in the UA_ContactStatus table must have a value of 1 and exactly one row must have a value of 2 (for controls). The rest must have values of 0. The row with value 1 is used as the default contact status written by CSPs and the Track process (can be user overridden). The row with value 2 is used as the default contact status for controls.</p> <p><b>Valid Values:</b> 0 = not default, 1 = default, 2 = default contact status for controls</p>	10	<p><b>Is Primary Key?</b> No</p> <p><b>Is Foreign Key?</b> No</p> <p><b>Required Field?</b> Yes</p> <p><b>System Generated?</b> No</p> <p><b>System Generated Override?</b> No</p> <p><b>User Entered?</b> No</p> <p><b>Stored Create?</b> No</p> <p><b>Stored Save?</b> No</p> <p><b>Stored Execute?</b> No</p> <p><b>Configuration?</b> Yes</p>

Table 27. UA\_ContactStatus child tables

Table name	Description
UA_ContactHistory	User-created table that stores the required contact fields (AudienceID, CellID, PackageID, ContactDateTime, ContactStatusID, and so forth) plus any user-defined additionally tracked fields. There is a separate table for each audience level. Rows in this table are written if the CSP logging table has "Log to contact history tables" enabled. This table captures cell membership information and identifies cells treated in the same CSP by packageID (all contacts made to the same audience entity in the same CSP is part of the same "package", which represents an interruption). Both target cells and hold-out controls are written to contact history (CH). Existing entries in this table can be updated (ContactStatus, UpdateDateTime, and user-defined fields) using the Track process. The Track process cannot create new rows in this table. This table is required for tracking contacts. This is also used by IBM Contact Optimization (ACO) for applying optimization to contacts. This "base" contact history table is populated simultaneously with the UA_Treatment, UA_OfferHistory, and UA_OfferHistAttrib tables (together all of these tables make up "contact history"). None of these tables are written if log to contact history is not enabled in a CSP.
UA_DtlContactHist	This table stores exactly which audience IDs received which offer versions in the offer personalization (sub-cell) case where not all individuals in the same cell receive exactly the same offers. They may receive a different # of offers and/or different offer versions. This table has rows written to it only when UA_Treatment.HasDetailHistory = 1.

## UA\_CustomMacros

This table stores custom macros for reuse across users and flowcharts. It stores the query name, query (which can be raw SQL or IBM Campaign macro language) and description. The custom macro can take input parameters and return a data value with each audience ID.

Table 28. UA\_CustomMacros field descriptions

Field Name	Type	Null?	Description	Length	Additional Attributes
FolderID	BIGINT	NOT NULL	Folder ID for the folder where the custom macro is stored. Value is automatically populated based on the folder where the object is stored. User can change this value by "moving" the object to a different folder.  <b>Valid Values:</b> Any valid FolderID value existing in UA_Folder table	19	<b>Is Primary Key?</b> No <b>Is Foreign Key?</b> Yes <b>Required Field?</b> Yes <b>System Generated?</b> Yes <b>System Generated Override?</b> No <b>User Entered?</b> No <b>Stored Create?</b> Yes <b>Stored Save?</b> Yes <b>Stored Execute?</b> No <b>Configuration?</b> No

Table 28. UA\_CustomMacros field descriptions (continued)

Field Name	Type	Null?	Description	Length	Additional Attributes
Name	VARCHAR	NOT NULL	<p>Name of the macro; must be globally unique. If the custom macro requires input parameters, they must be comma-separated and listed inside parentheses. E.g., "MySumGroupBy(id, table, field)"</p> <p><b>Valid Values:</b> Any text characters, minus standard disallowed special name characters for IBM Campaign expression names</p>	255	<p><b>Is Primary Key?</b> No</p> <p><b>Is Foreign Key?</b> No</p> <p><b>Required Field?</b> Yes</p> <p><b>System Generated?</b> No</p> <p><b>System Generated Override?</b> No</p> <p><b>User Entered?</b> Yes</p> <p><b>Stored Create?</b> Yes</p> <p><b>Stored Save?</b> Yes</p> <p><b>Stored Execute?</b> No</p> <p><b>Configuration?</b> No</p>
Description	VARCHAR	NULL	<p>Optional description of custom macro in the first row of a specific derived field; contains an index number (2-n) only when the predicateexpr exceeds the field length and is stored across multiple rows.</p> <p><b>Valid Values:</b> Any text characters minus standard disallowed special characters in text OR number 2 through N</p>	1024	<p><b>Is Primary Key?</b> No</p> <p><b>Is Foreign Key?</b> No</p> <p><b>Required Field?</b> No</p> <p><b>System Generated?</b> No</p> <p><b>System Generated Override?</b> No</p> <p><b>User Entered?</b> Yes</p> <p><b>Stored Create?</b> Yes</p> <p><b>Stored Save?</b> Yes</p> <p><b>Stored Execute?</b> No</p> <p><b>Configuration?</b> No</p>



Table 28. UA\_CustomMacros field descriptions (continued)

Field Name	Type	Null?	Description	Length	Additional Attributes
Expression	VARCHAR	NULL	Text representing the macro expression. Variable names must be enclosed in angle brackets. E.g., "Select <id>, sum(<field>) from table <table> group by <id>"  <b>Valid Values:</b> Any valid SQL or IBM Campaign language expression	2000	<b>Is Primary Key?</b> No <b>Is Foreign Key?</b> No <b>Required Field?</b> Yes <b>System Generated?</b> No <b>System Generated Override?</b> No <b>User Entered?</b> Yes <b>Stored Create?</b> Yes <b>Stored Save?</b> Yes <b>Stored Execute?</b> No <b>Configuration?</b> No
ExpressionType	INTEGER	NULL	Type of expression (specified by the user when creating the custom macro). The expression can be an IBM Campaign language expression that returns a list of audience IDs to be match-merged, a raw SQL expression returning an ID list, a raw SQL expression that returns paired IDs and a value (text or numeric), or a raw SQL fragment (just pasted in as text substitution).  <b>Valid Values:</b> 0=Affinium, 1=SQL List, 2=SQL Value	10	<b>Is Primary Key?</b> No <b>Is Foreign Key?</b> No <b>Required Field?</b> Yes <b>System Generated?</b> Yes <b>System Generated Override?</b> No <b>User Entered?</b> No <b>Stored Create?</b> Yes <b>Stored Save?</b> Yes <b>Stored Execute?</b> No <b>Configuration?</b> No

Table 28. UA\_CustomMacros field descriptions (continued)

Field Name	Type	Null?	Description	Length	Additional Attributes
DataSrcName	VARCHAR	NULL	<p>Name of datasource. This field is not populated if you are using an "Affinium" (IBM Campaign) expression type. Configured data source names are displayed to the user for selection.</p> <p><b>Valid Values:</b> Valid data source name, configured in dbconfig.lis</p>	255	<p><b>Is Primary Key?</b> No</p> <p><b>Is Foreign Key?</b> No</p> <p><b>Required Field?</b> No</p> <p><b>System Generated?</b> No</p> <p><b>System Generated Override?</b> No</p> <p><b>User Entered?</b> Yes</p> <p><b>Stored Create?</b> Yes</p> <p><b>Stored Save?</b> Yes</p> <p><b>Stored Execute?</b> No</p> <p><b>Configuration?</b> No</p>
DataVarType	INTEGER	NULL	<p>Whether a returned data value in a raw SQL expression is a numeric or string data type. Required if ExpressionType = 2.</p> <p><b>Valid Values:</b> 7=Numeric, 8=Text</p>	10	<p><b>Is Primary Key?</b> No</p> <p><b>Is Foreign Key?</b> No</p> <p><b>Required Field?</b> No</p> <p><b>System Generated?</b> No</p> <p><b>System Generated Override?</b> No</p> <p><b>User Entered?</b> Yes</p> <p><b>Stored Create?</b> Yes</p> <p><b>Stored Save?</b> Yes</p> <p><b>Stored Execute?</b> No</p> <p><b>Configuration?</b> No</p>

Table 28. UA\_CustomMacros field descriptions (continued)

Field Name	Type	Null?	Description	Length	Additional Attributes
DataVarNBytes	INTEGER	NULL	<p>The length of the returned data value in bytes. Required if ExpressionType = 2.</p> <p><b>Valid Values:</b> Positive integer</p>	10	<p><b>Is Primary Key?</b> No</p> <p><b>Is Foreign Key?</b> No</p> <p><b>Required Field?</b> No</p> <p><b>System Generated?</b> No</p> <p><b>System Generated Override?</b> No</p> <p><b>User Entered?</b> Yes</p> <p><b>Stored Create?</b> Yes</p> <p><b>Stored Save?</b> Yes</p> <p><b>Stored Execute?</b> No</p> <p><b>Configuration?</b> No</p>
CreateDate	TIMESTAMP	NULL	<p>Date and time when the custom macro is created.</p> <p><b>Valid Values:</b> Valid datetime</p>	23,3	<p><b>Is Primary Key?</b> No</p> <p><b>Is Foreign Key?</b> No</p> <p><b>Required Field?</b> Yes</p> <p><b>System Generated?</b> Yes</p> <p><b>System Generated Override?</b> No</p> <p><b>User Entered?</b> No</p> <p><b>Stored Create?</b> Yes</p> <p><b>Stored Save?</b> No</p> <p><b>Stored Execute?</b> No</p> <p><b>Configuration?</b> Yes</p>

Table 28. UA\_CustomMacros field descriptions (continued)

Field Name	Type	Null?	Description	Length	Additional Attributes
CreateBy	INTEGER	NULL	<p>IBM Marketing Platform UserId of the user who created the macro.</p> <p><b>Valid Values:</b> Valid Marketing Platform UserID</p>	10	<p><b>Is Primary Key?</b> No</p> <p><b>Is Foreign Key?</b> No</p> <p><b>Required Field?</b> Yes</p> <p><b>System Generated?</b> Yes</p> <p><b>System Generated Override?</b> No</p> <p><b>User Entered?</b> No</p> <p><b>Stored Create?</b> Yes</p> <p><b>Stored Save?</b> No</p> <p><b>Stored Execute?</b> No</p> <p><b>Configuration?</b> No</p>
UpdateDate	TIMESTAMP	NULL	<p>Last server date and time the object was updated (edited and saved); same as CreateDate for initial object creation.</p> <p><b>Valid Values:</b> Valid datetime</p>	23,3	<p><b>Is Primary Key?</b> No</p> <p><b>Is Foreign Key?</b> No</p> <p><b>Required Field?</b> Yes</p> <p><b>System Generated?</b> Yes</p> <p><b>System Generated Override?</b> No</p> <p><b>User Entered?</b> No</p> <p><b>Stored Create?</b> Yes</p> <p><b>Stored Save?</b> Yes</p> <p><b>Stored Execute?</b> No</p> <p><b>Configuration?</b> Yes</p>

Table 28. UA\_CustomMacros field descriptions (continued)

Field Name	Type	Null?	Description	Length	Additional Attributes
UpdateBy	INTEGER	NULL	<p>IBM Marketing Platform user ID for the user who last updated the object; same as CreateBy for initial object creation.</p> <p><b>Valid Values:</b> Valid Marketing Platform UserID</p>	10	<p><b>Is Primary Key?</b> No</p> <p><b>Is Foreign Key?</b> No</p> <p><b>Required Field?</b> Yes</p> <p><b>System Generated?</b> Yes</p> <p><b>System Generated Override?</b> No</p> <p><b>User Entered?</b> No</p> <p><b>Stored Create?</b> Yes</p> <p><b>Stored Save?</b> Yes</p> <p><b>Stored Execute?</b> No</p> <p><b>Configuration?</b> No</p>
PolicyID	INTEGER	NULL	<p>Security policy ID for the object, which determines which IBM Marketing Platform users are allowed to access this object. The security policy for the object is automatically set to the security policy of the folder in which the object resides if the object is created in a folder (cannot be changed by the user). The user can change the security policy of the object by moving the object to a different folder with a different security policy (user requires "move" permissions for that object in both the source and destination security policies). It is directly settable by the user only when the object is created in the top-level root folder for that object type (security policies in which the user has a role are displayed as choices).</p> <p><b>Valid Values:</b> Any valid PolicyID from the IBM Marketing Platform usm_policy table.</p>	10	<p><b>Is Primary Key?</b> No</p> <p><b>Is Foreign Key?</b> No</p> <p><b>Required Field?</b> Yes</p> <p><b>System Generated?</b> Yes</p> <p><b>System Generated Override?</b> Yes</p> <p><b>User Entered?</b> Yes</p> <p><b>Stored Create?</b> Yes</p> <p><b>Stored Save?</b> Yes</p> <p><b>Stored Execute?</b> No</p> <p><b>Configuration?</b> No</p>

Table 28. UA\_CustomMacros field descriptions (continued)

Field Name	Type	Null?	Description	Length	Additional Attributes
ACLID	INTEGER	NULL	For future use.	10	<b>Is Primary Key?</b> No <b>Is Foreign Key?</b> No <b>Required Field?</b> No <b>System Generated?</b> No <b>System Generated Override?</b> No <b>User Entered?</b> No <b>Stored Create?</b> No <b>Stored Save?</b> No <b>Stored Execute?</b> No <b>Configuration?</b> No

Table 29. UA\_CustomMacros parent tables

Table name	Description
UA_Folder	This table contains the basic data for all internal folders for object storage in the system. A new row is created each time a new folder is created for storing any of system object (e.g., campaign, session, offer, segment, custom macro, derived field, etc.).

## UA\_DerivedField

This table stores derived fields for reuse across users and flowcharts. It stores the name, definition, and description. New derived fields created within the campaign are stored in this table by using the Create Derived Field window. Long predicate expressions may span multiple rows using the Description field as a numeric index to stitch together the multiple rows.

Table 30. UA\_DerivedField field descriptions

Field Name	Type	Null?	Description	Length	Additional Attributes
FolderID	BIGINT	NOT NULL	<p>Folder ID for the folder where the object is stored. Value is automatically populated based on the folder where the object is stored. User can change this value by "moving" the object to a different folder.</p> <p><b>Valid Values:</b> Any valid FolderID value existing in UA_Folder table</p>	19	<p><b>Is Primary Key?</b> No</p> <p><b>Is Foreign Key?</b> Yes</p> <p><b>Required Field?</b> Yes</p> <p><b>System Generated?</b> Yes</p> <p><b>System Generated Override?</b> No</p> <p><b>User Entered?</b> No</p> <p><b>Stored Create?</b> Yes</p> <p><b>Stored Save?</b> Yes</p> <p><b>Stored Execute?</b> No</p> <p><b>Configuration?</b> No</p>
Name	VARCHAR	NOT NULL	<p>Name of the derived field; must be unique within the folder in which it is stored.</p> <p><b>Valid Values:</b> Any text characters, minus standard disallowed special name characters for IBM Campaign expression names.</p>	255	<p><b>Is Primary Key?</b> No</p> <p><b>Is Foreign Key?</b> No</p> <p><b>Required Field?</b> Yes</p> <p><b>System Generated?</b> No</p> <p><b>System Generated Override?</b> No</p> <p><b>User Entered?</b> Yes</p> <p><b>Stored Create?</b> Yes</p> <p><b>Stored Save?</b> Yes</p> <p><b>Stored Execute?</b> No</p> <p><b>Configuration?</b> No</p>

Table 30. UA\_DerivedField field descriptions (continued)

Field Name	Type	Null?	Description	Length	Additional Attributes
Description	VARCHAR	NULL	Optional description of derived field in the first row of a specific derived field; contains an index number (2-n) only when the predicateexpr exceeds the field length and is stored across multiple rows.  <b>Valid Values:</b> Any text characters minus standard disallowed special characters in text OR number 2 through N	1024	<b>Is Primary Key?</b> No <b>Is Foreign Key?</b> No <b>Required Field?</b> No <b>System Generated?</b> No <b>System Generated Override?</b> No <b>User Entered?</b> Yes <b>Stored Create?</b> Yes <b>Stored Save?</b> Yes <b>Stored Execute?</b> No <b>Configuration?</b> No
predicateexpr	VARCHAR	NULL	The IBM Campaign language expression definition of the derived field.  <b>Valid Values:</b> Allowed characters in IBM Campaign macro expressions.	2000	<b>Is Primary Key?</b> No <b>Is Foreign Key?</b> No <b>Required Field?</b> Yes <b>System Generated?</b> No <b>System Generated Override?</b> No <b>User Entered?</b> Yes <b>Stored Create?</b> Yes <b>Stored Save?</b> Yes <b>Stored Execute?</b> No <b>Configuration?</b> No



Table 30. UA\_DerivedField field descriptions (continued)

Field Name	Type	Null?	Description	Length	Additional Attributes
CreateDate	TIMESTAMP	NULL	Date and time when the derived field is created  <b>Valid Values:</b> Valid datetime	23,3	<b>Is Primary Key?</b> No <b>Is Foreign Key?</b> No <b>Required Field?</b> Yes <b>System Generated?</b> Yes <b>System Generated Override?</b> No <b>User Entered?</b> No <b>Stored Create?</b> Yes <b>Stored Save?</b> No <b>Stored Execute?</b> No <b>Configuration?</b> Yes
CreateBy	INTEGER	NULL	IBM Marketing Platform UserID of the user who created the derived field.  <b>Valid Values:</b> Valid Marketing Platform UserID	10	<b>Is Primary Key?</b> No <b>Is Foreign Key?</b> No <b>Required Field?</b> Yes <b>System Generated?</b> Yes <b>System Generated Override?</b> No <b>User Entered?</b> No <b>Stored Create?</b> Yes <b>Stored Save?</b> No <b>Stored Execute?</b> No <b>Configuration?</b> No

Table 30. UA\_DerivedField field descriptions (continued)

Field Name	Type	Null?	Description	Length	Additional Attributes
UpdateDate	TIMESTAMP	NULL	<p>Last server date and time the object was updated (edited and saved); same as CreateDate for initial object creation.</p> <p><b>Valid Values:</b> Valid datetime</p>	23,3	<p><b>Is Primary Key?</b> No</p> <p><b>Is Foreign Key?</b> No</p> <p><b>Required Field?</b> Yes</p> <p><b>System Generated?</b> Yes</p> <p><b>System Generated Override?</b> No</p> <p><b>User Entered?</b> No</p> <p><b>Stored Create?</b> Yes</p> <p><b>Stored Save?</b> Yes</p> <p><b>Stored Execute?</b> No</p> <p><b>Configuration?</b> Yes</p>
UpdateBy	INTEGER	NULL	<p>Marketing Platform user ID for the user who last updated the object; same as CreateBy for initial object creation.</p> <p><b>Valid Values:</b> Valid Marketing Platform UserID</p>	10	<p><b>Is Primary Key?</b> No</p> <p><b>Is Foreign Key?</b> No</p> <p><b>Required Field?</b> Yes</p> <p><b>System Generated?</b> Yes</p> <p><b>System Generated Override?</b> No</p> <p><b>User Entered?</b> No</p> <p><b>Stored Create?</b> Yes</p> <p><b>Stored Save?</b> Yes</p> <p><b>Stored Execute?</b> No</p> <p><b>Configuration?</b> No</p>

Table 30. UA\_DerivedField field descriptions (continued)

Field Name	Type	Null?	Description	Length	Additional Attributes
PolicyID	INTEGER	NULL	<p>Security policy ID for the object, which determines which Marketing Platform users are allowed to access this object. The security policy for the object is automatically set to the security policy of the folder in which the object resides if the object is created in a folder (cannot be changed by the user). The user can change the security policy of the object by moving the object to a different folder with a different security policy (user requires "move" permissions for that object in both the source and destination security policies). It is directly settable by the user only when the object is created in the top-level root folder for that object type (security policies in which the user has a role are displayed as choices).</p> <p><b>Valid Values:</b> Any valid PolicyID from the usm_policy table in IBM Marketing Platform.</p>	10	<p><b>Is Primary Key?</b> No</p> <p><b>Is Foreign Key?</b> No</p> <p><b>Required Field?</b> Yes</p> <p><b>System Generated?</b> Yes</p> <p><b>System Generated Override?</b> Yes</p> <p><b>User Entered?</b> Yes</p> <p><b>Stored Create?</b> Yes</p> <p><b>Stored Save?</b> Yes</p> <p><b>Stored Execute?</b> No</p> <p><b>Configuration?</b> No</p>
ACLID	INTEGER	NULL	For future use.	10	<p><b>Is Primary Key?</b> No</p> <p><b>Is Foreign Key?</b> No</p> <p><b>Required Field?</b> No</p> <p><b>System Generated?</b> No</p> <p><b>System Generated Override?</b> No</p> <p><b>User Entered?</b> No</p> <p><b>Stored Create?</b> No</p> <p><b>Stored Save?</b> No</p> <p><b>Stored Execute?</b> No</p> <p><b>Configuration?</b> No</p>

Table 31. UA\_DerivedField parent tables

Table name	Description
UA_Folder	This table contains the basic data for all internal folders for object storage in the system. A new row is created each time a new folder is created for storing any of system object (e.g., campaign, session, offer, segment, custom macro, derived field, etc.).

## UA\_DtlContactHist

This table stores exactly which audience IDs received which offer versions in the offer personalization (sub-cell) case where not all individuals in the same cell receive exactly the same offers. They may receive a different # of offers and/or different offer versions. This table has rows written to it only when UA\_Treatment.HasDetailHistory = 1.

Table 32. UA\_DtlContactHist field descriptions

Field Name	Type	Null?	Description	Length	Additional Attributes
CustomerID	BIGINT	NOT NULL	This field represents the audience level (which may comprise one or more fields). These fields are automatically output based on the current incoming audience level of the input cell(s).  <b>Valid Values:</b> Any valid audience ID	19	<b>Is Primary Key?</b> No <b>Is Foreign Key?</b> No <b>Required Field?</b> Yes <b>System Generated?</b> Yes <b>System Generated Override?</b> No <b>User Entered?</b> No <b>Stored Create?</b> No <b>Stored Save?</b> No <b>Stored Execute?</b> Yes <b>Configuration?</b> No
TreatmentInstID	BIGINT	NOT NULL	Treatment instance ID identifying the specific offer version and run instance use for offer personalization.  <b>Valid Values:</b> Any valid TreatmentInstID in UA_Treatment table	19	<b>Is Primary Key?</b> No <b>Is Foreign Key?</b> No <b>Required Field?</b> Yes <b>System Generated?</b> Yes <b>System Generated Override?</b> No <b>User Entered?</b> No <b>Stored Create?</b> No <b>Stored Save?</b> No <b>Stored Execute?</b> Yes <b>Configuration?</b> No

Table 32. UA\_DtlContactHist field descriptions (continued)

Field Name	Type	Null?	Description	Length	Additional Attributes
ContactStatusID	BIGINT	NULL	<p>The ContactStatusID value indicates the status of the contact for the audience ID. Contact statuses are customizable by the implementation, though default values are shipped in the UA_ContactStatus table.</p> <p><b>**The default contact status (one value for all CSP types) is specified by UA_ContactStatus.IsDefault =1.</b></p> <p><b>Valid Values:</b> Valid ContactStatusID in UA_ContactStatus table</p>	19	<p><b>Is Primary Key?</b> No</p> <p><b>Is Foreign Key?</b> Yes</p> <p><b>Required Field?</b> Yes</p> <p><b>System Generated?</b> Yes</p> <p><b>System Generated Override?</b> Yes</p> <p><b>User Entered?</b> Yes</p> <p><b>Stored Create?</b> No</p> <p><b>Stored Save?</b> Yes</p> <p><b>Stored Execute?</b> Yes</p> <p><b>Configuration?</b> Yes</p>
ContactDateTime	TIMESTAMP	NULL	<p>This field represents the datetime when the communication is expected to reach the audience ID (e.g., the in-home date for direct mail). The default value is the CSP run datetime, but this value can be set by the user in the CSP (Contact Date field under "More Options" button on Logging tab). It is a constant value for all offers given in a single CSP (as it must represent a single interruption).</p> <p><b>Valid Values:</b> Valid datetime</p>	23,3	<p><b>Is Primary Key?</b> No</p> <p><b>Is Foreign Key?</b> No</p> <p><b>Required Field?</b> Yes</p> <p><b>System Generated?</b> Yes</p> <p><b>System Generated Override?</b> Yes</p> <p><b>User Entered?</b> Yes</p> <p><b>Stored Create?</b> No</p> <p><b>Stored Save?</b> No</p> <p><b>Stored Execute?</b> Yes</p> <p><b>Configuration?</b> Yes</p>

Table 32. UA\_DtlContactHist field descriptions (continued)

Field Name	Type	Null?	Description	Length	Additional Attributes
UpdateDateTime	TIMESTAMP	NULL	<p>This field contains the most recent datetime that this row was updated by the Track process (typically to update the ContactStatusID); same as CreateDateTime for initial row creation.</p> <p><b>Valid Values:</b> Valid datetime</p>	23,3	<p><b>Is Primary Key?</b> No</p> <p><b>Is Foreign Key?</b> No</p> <p><b>Required Field?</b> Yes</p> <p><b>System Generated?</b> Yes</p> <p><b>System Generated Override?</b> No</p> <p><b>User Entered?</b> No</p> <p><b>Stored Create?</b> No</p> <p><b>Stored Save?</b> Yes</p> <p><b>Stored Execute?</b> Yes</p> <p><b>Configuration?</b> Yes</p>
UserDefinedFields	CHAR	NULL	<p>This is a placeholder for one or more user-defined columns in this table (additionally tracked fields). These fields can be populated from a CSP or Track process using the "More Options" button on the logging tab.</p> <p><b>Valid Values:</b> Any value accepted by the DB based on data type</p>	18	<p><b>Is Primary Key?</b> No</p> <p><b>Is Foreign Key?</b> No</p> <p><b>Required Field?</b> No</p> <p><b>System Generated?</b> No</p> <p><b>System Generated Override?</b> No</p> <p><b>User Entered?</b> Yes</p> <p><b>Stored Create?</b> No</p> <p><b>Stored Save?</b> Yes</p> <p><b>Stored Execute?</b> Yes</p> <p><b>Configuration?</b> No</p>

Table 32. UA\_DtlContactHist field descriptions (continued)

Field Name	Type	Null?	Description	Length	Additional Attributes
DateID	BIGINT	NOT NULL	Date ID representing the date information from the UA_Date table  <b>Valid Values:</b> Valid DateID from UA_Date table	19	<b>Is Primary Key?</b> No <b>Is Foreign Key?</b> Yes <b>Required Field?</b> Yes <b>System Generated?</b> Yes <b>System Generated Override?</b> No <b>User Entered?</b> No <b>Stored Create?</b> No <b>Stored Save?</b> No <b>Stored Execute?</b> Yes <b>Configuration?</b> Yes
TimeID	BIGINT	NOT NULL	Time ID information from the UA_Time table  <b>Valid Values:</b> Valid TimeID from the UA_Time table	19	<b>Is Primary Key?</b> No <b>Is Foreign Key?</b> Yes <b>Required Field?</b> Yes <b>System Generated?</b> Yes <b>System Generated Override?</b> No <b>User Entered?</b> No <b>Stored Create?</b> No <b>Stored Save?</b> No <b>Stored Execute?</b> Yes <b>Configuration?</b> No

Table 32. UA\_DtlContactHist field descriptions (continued)

Field Name	Type	Null?	Description	Length	Additional Attributes
ValueBefore	BIGINT	NULL	Additional field used for CH-RH tracking and reports  <b>Valid Values:</b> According to the data type	19	<b>Is Primary Key?</b> No <b>Is Foreign Key?</b> No <b>Required Field?</b> No <b>System Generated?</b> No <b>System Generated Override?</b> No <b>User Entered?</b> Yes <b>Stored Create?</b> Yes <b>Stored Save?</b> Yes <b>Stored Execute?</b> Yes <b>Configuration?</b> No
UsageBefore	BIGINT	NULL	Additional field used for CH-RH tracking and reports  <b>Valid Values:</b> Accoring to the data type	19	<b>Is Primary Key?</b> No <b>Is Foreign Key?</b> No <b>Required Field?</b> No <b>System Generated?</b> No <b>System Generated Override?</b> No <b>User Entered?</b> Yes <b>Stored Create?</b> Yes <b>Stored Save?</b> Yes <b>Stored Execute?</b> Yes <b>Configuration?</b> No

Table 33. UA\_DtlContactHist parent tables

Table name	Description
UA_Time	This table holds time information identifying information about the hours and minutes for a particular time. It is used to facilitate reporting. This table must be populated as part of the implementation setup.
UA_ContactStatus	This table contains the valid contact statuses (defined at implementation time) that can be used to log to contact history. There must be one row designated as the default contact status (IsDefault = 1). There is no GUI for creating, viewing, or updating contact statuses. These must be maintained directly in the system table.



Table 33. UA\_DtlContactHist parent tables (continued)

Table name	Description
UA_Calendar	This table holds calendar information identifying information about calendar quarters, days of the week, first and last days of the week, etc. It is used to facilitate reporting over time. It is expected that this table will be customized by customers during implementation. It is the responsibility of the implementation to ensure that dates referenced in Contact history are contained in the time span covered by this table.

## UA\_EnumAttrValues

This table holds all the drop-down list (enumerated) data values for custom attributes where UA\_AttributeDef.EnumType = 1 or 2.

Table 34. UA\_EnumAttrValues field descriptions

Field Name	Type	Null?	Description	Length	Additional Attributes
AttributeID	BIGINT	NOT NULL	The AttributeID to which the value belongs.  <b>Valid Values:</b> Any valid AttributeID in UA_AttributeDef	19	<b>Is Primary Key?</b> No <b>Is Foreign Key?</b> Yes <b>Required Field?</b> Yes <b>System Generated?</b> Yes <b>System Generated Override?</b> No <b>User Entered?</b> No <b>Stored Create?</b> Yes <b>Stored Save?</b> No <b>Stored Execute?</b> No <b>Configuration?</b> No
Description	VARCHAR	NULL	Optional description of the attribute value.  <b>Valid Values:</b> For free-form text (UA_AttributeDef.EnumType = 0) or modifiable drop-down list (UA_AttributeDef.EnumType = 2), any text characters minus standard disallowed special characters in text. For fixed drop-down list (UA_AttributeDef.EnumType = 1), this value must be one of the values stored in UA_EnumAttrValues for the AttributeID.	512	<b>Is Primary Key?</b> No <b>Is Foreign Key?</b> No <b>Required Field?</b> No <b>System Generated?</b> No <b>System Generated Override?</b> No <b>User Entered?</b> Yes <b>Stored Create?</b> Yes <b>Stored Save?</b> Yes <b>Stored Execute?</b> No <b>Configuration?</b> No

Table 34. UA\_EnumAttrValues field descriptions (continued)

Field Name	Type	Null?	Description	Length	Additional Attributes
StringValue	VARCHAR	NULL	Only one of these 3 fields, StringValue, NumberValue, or DatetimeValue, is populated for any row. The populated field is based on the UA_AttributeDef.AttributeType field for this AttributeID. Currency is populated in NumberValue.	1024	<b>Is Primary Key?</b> No <b>Is Foreign Key?</b> No <b>Required Field?</b> No <b>System Generated?</b> No <b>System Generated Override?</b> No <b>User Entered?</b> Yes <b>Stored Create?</b> Yes <b>Stored Save?</b> Yes <b>Stored Execute?</b> No <b>Configuration?</b> No
NumberValue	DOUBLE	NULL	Only one of these 3 fields, StringValue, NumberValue, or DatetimeValue, is populated for any row. The populated field is based on the UA_AttributeDef.AttributeType field for this AttributeID. Currency is populated in NumberValue.  <b>Valid Values:</b> Valid numeric value	53	<b>Is Primary Key?</b> No <b>Is Foreign Key?</b> No <b>Required Field?</b> No <b>System Generated?</b> No <b>System Generated Override?</b> No <b>User Entered?</b> Yes <b>Stored Create?</b> Yes <b>Stored Save?</b> Yes <b>Stored Execute?</b> No <b>Configuration?</b> No

Table 34. UA\_EnumAttrValues field descriptions (continued)

Field Name	Type	Null?	Description	Length	Additional Attributes
DatetimeValue	TIMESTAMP	NULL	Only one of these 3 fields, StringValue, NumberValue, or DatetimeValue, is populated for any row. The populated field is based on the UA_AttributeDef. AttributeType field for this AttributeID. Currency is populated in NumberValue.  <b>Valid Values:</b> Valid datetime	23,3	<b>Is Primary Key?</b> No <b>Is Foreign Key?</b> No <b>Required Field?</b> No <b>System Generated?</b> No <b>System Generated Override?</b> No <b>User Entered?</b> Yes <b>Stored Create?</b> Yes <b>Stored Save?</b> Yes <b>Stored Execute?</b> No <b>Configuration?</b> Yes
isDefault	INTEGER	NULL	Flag indicates if the value is a default value for attribute of type Single Select  <b>Valid Values:</b> 0,1	10	<b>Is Primary Key?</b> No <b>Is Foreign Key?</b> No <b>Required Field?</b> No <b>System Generated?</b> No <b>System Generated Override?</b> No <b>User Entered?</b> Yes <b>Stored Create?</b> Yes <b>Stored Save?</b> Yes <b>Stored Execute?</b> No <b>Configuration?</b> No

Table 35. UA\_EnumAttrValues parent tables

Table name	Description
UA_AttributeDef	The UA_AttributeDef table contains the definitions of both system and custom attributes for offers and cells (campaign custom attributes are stored in the UA_CampAttribute table). System-defined attributes have the field SystemDefined=1. Offers (OfferTemplates, Offers, OfferHistory) and Cells use these attribute definitions. This table is written to when the Save button is invoked from the Custom attribute definition page. Each attribute creates one row in this table, identified by the unique ID AttributeID. After an attribute is initially created, some fields like the AttributeType and Length fields cannot be modified (see individual fields for further info).

## UA\_Flowchart

This table stores information for all flowcharts. It has one row for each flowchart in the system and is also used for reporting on the running flowcharts (status) in the system.

Table 36. UA\_Flowchart field descriptions

Field Name	Type	Null?	Description	Length	Additional Attributes
FlowchartID	BIGINT	NOT NULL	Unique identifier of the flowchart. This ID is assigned by the system when a flowchart is created.  <b>Valid Values:</b> Any valid FlowchartID in UA_Flowchart table	19	<b>Is Primary Key?</b> Yes <b>Is Foreign Key?</b> No <b>Required Field?</b> Yes <b>System Generated?</b> Yes <b>System Generated Override?</b> No <b>User Entered?</b> No <b>Stored Create?</b> Yes <b>Stored Save?</b> No <b>Stored Execute?</b> No <b>Configuration?</b> No
TempFlag	INTEGER	NOT NULL	<b>Valid Values:</b> 0 = permanent row, 1 = temporary row created during flowchart edit	10	<b>Is Primary Key?</b> Yes <b>Is Foreign Key?</b> No <b>Required Field?</b> Yes <b>System Generated?</b> Yes <b>System Generated Override?</b> No <b>User Entered?</b> No <b>Stored Create?</b> Yes <b>Stored Save?</b> Yes <b>Stored Execute?</b> Yes <b>Configuration?</b> No

Table 36. UA\_Flowchart field descriptions (continued)

Field Name	Type	Null?	Description	Length	Additional Attributes
Name	VARCHAR	NULL	<p>Name of flowchart; must be unique within the campaign</p> <p><b>Valid Values:</b> Any text characters, minus standard disallowed special name characters</p>	255	<p><b>Is Primary Key?</b> No</p> <p><b>Is Foreign Key?</b> No</p> <p><b>Required Field?</b> Yes</p> <p><b>System Generated?</b> Yes</p> <p><b>System Generated Override?</b> Yes</p> <p><b>User Entered?</b> Yes</p> <p><b>Stored Create?</b> Yes</p> <p><b>Stored Save?</b> Yes</p> <p><b>Stored Execute?</b> No</p> <p><b>Configuration?</b> No</p>
Description	VARCHAR	NULL	<p>Optional description of the flowchart.</p> <p><b>Valid Values:</b> Any text characters minus standard disallowed special characters in text</p>	1024	<p><b>Is Primary Key?</b> No</p> <p><b>Is Foreign Key?</b> No</p> <p><b>Required Field?</b> No</p> <p><b>System Generated?</b> No</p> <p><b>System Generated Override?</b> No</p> <p><b>User Entered?</b> Yes</p> <p><b>Stored Create?</b> Yes</p> <p><b>Stored Save?</b> Yes</p> <p><b>Stored Execute?</b> No</p> <p><b>Configuration?</b> No</p>

Table 36. UA\_Flowchart field descriptions (continued)

Field Name	Type	Null?	Description	Length	Additional Attributes
SessionID	BIGINT	NULL	<p>Session ID for the session that this flowchart is associated with; this is only populated if the flowchart is part of a session (only SessionID or CampaignID will be populated for a single row, not both).</p> <p><b>Valid Values:</b> Valid SessionID from UA_Session table</p>	19	<p><b>Is Primary Key?</b> No</p> <p><b>Is Foreign Key?</b> Yes</p> <p><b>Required Field?</b> No</p> <p><b>System Generated?</b> Yes</p> <p><b>System Generated Override?</b> No</p> <p><b>User Entered?</b> No</p> <p><b>Stored Create?</b> Yes</p> <p><b>Stored Save?</b> No</p> <p><b>Stored Execute?</b> No</p> <p><b>Configuration?</b> No</p>
FlowchartType	VARCHAR	NULL	<p>The type of flowchart (batch or real-time). "Event Processing" is an Interactive flowchart and is available only as an option when creating a flowchart only if IBM Campaign Interact is installed.</p> <p><b>Valid Values:</b> "Batch", "Event Processing"</p>	32	<p><b>Is Primary Key?</b> No</p> <p><b>Is Foreign Key?</b> No</p> <p><b>Required Field?</b> Yes</p> <p><b>System Generated?</b> Yes</p> <p><b>System Generated Override?</b> Yes</p> <p><b>User Entered?</b> Yes</p> <p><b>Stored Create?</b> Yes</p> <p><b>Stored Save?</b> No</p> <p><b>Stored Execute?</b> No</p> <p><b>Configuration?</b> No</p>

Table 36. UA\_Flowchart field descriptions (continued)

Field Name	Type	Null?	Description	Length	Additional Attributes
Status	VARCHAR	NULL	<p>Status of the flowchart. This specifies the current state of the flowchart, if it is running (Running), ran and succeeded without any errors (Run Succeeded), ran and completed with error(s) (Run Failed), is waiting to run (Schedule process waiting) (Run Pending), was paused during a run (Run Paused), or is not running (Inactive).</p> <p><b>Valid Values:</b> "Run Succeeded", "Run Failed", "Running", "Run Pending", "Run Paused", "Inactive"</p>	16	<p><b>Is Primary Key?</b> No</p> <p><b>Is Foreign Key?</b> No</p> <p><b>Required Field?</b> Yes</p> <p><b>System Generated?</b> Yes</p> <p><b>System Generated Override?</b> No</p> <p><b>User Entered?</b> No</p> <p><b>Stored Create?</b> Yes</p> <p><b>Stored Save?</b> Yes</p> <p><b>Stored Execute?</b> Yes</p> <p><b>Configuration?</b> No</p>
CreateDate	TIMESTAMP	NULL	<p>Server date and time the object was created.</p> <p><b>Valid Values:</b> Valid datetime</p>	23,3	<p><b>Is Primary Key?</b> No</p> <p><b>Is Foreign Key?</b> No</p> <p><b>Required Field?</b> Yes</p> <p><b>System Generated?</b> Yes</p> <p><b>System Generated Override?</b> No</p> <p><b>User Entered?</b> No</p> <p><b>Stored Create?</b> Yes</p> <p><b>Stored Save?</b> No</p> <p><b>Stored Execute?</b> No</p> <p><b>Configuration?</b> Yes</p>

Table 36. UA\_Flowchart field descriptions (continued)

Field Name	Type	Null?	Description	Length	Additional Attributes
CreateBy	INTEGER	NULL	Marketing Platform UserId of the user who created the flowchart.  <b>Valid Values:</b> Valid Marketing Platform UserID	10	<b>Is Primary Key?</b> No <b>Is Foreign Key?</b> No <b>Required Field?</b> Yes <b>System Generated?</b> Yes <b>System Generated Override?</b> No <b>User Entered?</b> No <b>Stored Create?</b> Yes <b>Stored Save?</b> No <b>Stored Execute?</b> No <b>Configuration?</b> No
UpdateDate	TIMESTAMP	NULL	Last server date and time the object was updated (edited and saved); same as CreateDate for initial object creation.  <b>Valid Values:</b> Valid datetime	23,3	<b>Is Primary Key?</b> No <b>Is Foreign Key?</b> No <b>Required Field?</b> Yes <b>System Generated?</b> Yes <b>System Generated Override?</b> No <b>User Entered?</b> No <b>Stored Create?</b> Yes <b>Stored Save?</b> Yes <b>Stored Execute?</b> No <b>Configuration?</b> Yes



Table 36. UA\_Flowchart field descriptions (continued)

Field Name	Type	Null?	Description	Length	Additional Attributes
UpdateBy	INTEGER	NULL	Marketing Platform user ID for the user who last updated the object; same as CreateBy for initial object creation.  <b>Valid Values:</b> Valid Marketing Platform UserID	10	<b>Is Primary Key?</b> No <b>Is Foreign Key?</b> No <b>Required Field?</b> Yes <b>System Generated?</b> Yes <b>System Generated Override?</b> No <b>User Entered?</b> No <b>Stored Create?</b> Yes <b>Stored Save?</b> Yes <b>Stored Execute?</b> No <b>Configuration?</b> No
LastRunStartDate	TIMESTAMP	NULL	Server date and time of the last time a run for this flowchart was started.  <b>Valid Values:</b> Valid datetime	23,3	<b>Is Primary Key?</b> No <b>Is Foreign Key?</b> No <b>Required Field?</b> No <b>System Generated?</b> Yes <b>System Generated Override?</b> No <b>User Entered?</b> No <b>Stored Create?</b> No <b>Stored Save?</b> No <b>Stored Execute?</b> Yes <b>Configuration?</b> Yes

Table 36. UA\_Flowchart field descriptions (continued)

Field Name	Type	Null?	Description	Length	Additional Attributes
LastRunEndDate	TIMESTAMP	NULL	<p>Server date and time of the last time a run for this flowchart ended. This value is NULL if never run.</p> <p><b>Valid Values:</b> Valid datetime</p>	23,3	<p><b>Is Primary Key?</b> No</p> <p><b>Is Foreign Key?</b> No</p> <p><b>Required Field?</b> No</p> <p><b>System Generated?</b> Yes</p> <p><b>System Generated Override?</b> No</p> <p><b>User Entered?</b> No</p> <p><b>Stored Create?</b> No</p> <p><b>Stored Save?</b> No</p> <p><b>Stored Execute?</b> Yes</p> <p><b>Configuration?</b> Yes</p>
RunBy	INTEGER	NULL	<p>Marketing Platform user ID for the user who last run this flowchart. This value is NULL if never run.</p> <p><b>Valid Values:</b> Valid UserID in Marketing Platform **Value may be invalid if Marketing Platform user is subsequently deleted.</p>	10	<p><b>Is Primary Key?</b> No</p> <p><b>Is Foreign Key?</b> No</p> <p><b>Required Field?</b> No</p> <p><b>System Generated?</b> Yes</p> <p><b>System Generated Override?</b> No</p> <p><b>User Entered?</b> No</p> <p><b>Stored Create?</b> No</p> <p><b>Stored Save?</b> No</p> <p><b>Stored Execute?</b> Yes</p> <p><b>Configuration?</b> Yes</p>

Table 36. UA\_Flowchart field descriptions (continued)

Field Name	Type	Null?	Description	Length	Additional Attributes
FileName	VARCHAR	NULL	<p>Name of the server binary file containing flowchart configuration and data (e.g., MyFlowchart.ses)</p> <p><b>Valid Values:</b> Valid filename for operating system</p>	255	<p><b>Is Primary Key?</b> No</p> <p><b>Is Foreign Key?</b> No</p> <p><b>Required Field?</b> No</p> <p><b>System Generated?</b> Yes</p> <p><b>System Generated Override?</b> No</p> <p><b>User Entered?</b> No</p> <p><b>Stored Create?</b> Yes</p> <p><b>Stored Save?</b> Yes</p> <p><b>Stored Execute?</b> No</p> <p><b>Configuration?</b> No</p>
DataSources	VARCHAR	NULL	<p>List of all datasources used in the flowchart. Each datasource is separated by a comma (e.g., "datasource1, datasource2, datasource3"). This list is used to obtain valid logins to each data source when opening or running a flowchart. For example, when a user runs a campaign (all flowcharts), the list for each flowchart can be merged, de-duped and logins prompted for if not available from the user's Marketing Platform profile.</p> <p><b>Valid Values:</b> Valid data sources defined in dbconfig.lis</p>	1024	<p><b>Is Primary Key?</b> No</p> <p><b>Is Foreign Key?</b> No</p> <p><b>Required Field?</b> No</p> <p><b>System Generated?</b> Yes</p> <p><b>System Generated Override?</b> No</p> <p><b>User Entered?</b> No</p> <p><b>Stored Create?</b> Yes</p> <p><b>Stored Save?</b> Yes</p> <p><b>Stored Execute?</b> No</p> <p><b>Configuration?</b> No</p>

Table 36. UA\_Flowchart field descriptions (continued)

Field Name	Type	Null?	Description	Length	Additional Attributes
CampaignID	BIGINT	NULL	<p>Campaign ID for the campaign that this flowchart is associated with; this is only populated if the flowchart is part of a campaign (only SessionID or CampaignID will be populated for a single row, not both).</p> <p><b>Valid Values:</b> Valid Campaign ID from UA_Campaign table</p>	19	<p><b>Is Primary Key?</b> No</p> <p><b>Is Foreign Key?</b> Yes</p> <p><b>Required Field?</b> No</p> <p><b>System Generated?</b> Yes</p> <p><b>System Generated Override?</b> No</p> <p><b>User Entered?</b> No</p> <p><b>Stored Create?</b> Yes</p> <p><b>Stored Save?</b> Yes</p> <p><b>Stored Execute?</b> No</p> <p><b>Configuration?</b> No</p>
PolicyID	INTEGER	NULL	<p>Security policy ID for the object, which determines which Marketing Platform users are allowed to access this object. The security policy for the object is automatically set to the security policy of the folder in which the object resides if the object is created in a folder (cannot be changed by the user). The user can change the security policy of the object by moving the object to a different folder with a different security policy (user requires "move" permissions for that object in both the source and destination security policies). It is directly settable by the user only when the object is created in the top-level root folder for that object type (security policies in which the user has a role are displayed as choices).</p> <p><b>Valid Values:</b> Any valid PolicyID from the usm_policy table in IBM Marketing Platform.</p>	10	<p><b>Is Primary Key?</b> No</p> <p><b>Is Foreign Key?</b> No</p> <p><b>Required Field?</b> Yes</p> <p><b>System Generated?</b> Yes</p> <p><b>System Generated Override?</b> Yes</p> <p><b>User Entered?</b> Yes</p> <p><b>Stored Create?</b> Yes</p> <p><b>Stored Save?</b> Yes</p> <p><b>Stored Execute?</b> No</p> <p><b>Configuration?</b> No</p>

Table 36. UA\_Flowchart field descriptions (continued)

Field Name	Type	Null?	Description	Length	Additional Attributes
ACLID	INTEGER	NULL	For future use.	10	<b>Is Primary Key?</b> No <b>Is Foreign Key?</b> No <b>Required Field?</b> No <b>System Generated?</b> No <b>System Generated Override?</b> No <b>User Entered?</b> No <b>Stored Create?</b> No <b>Stored Save?</b> No <b>Stored Execute?</b> No <b>Configuration?</b> No

Table 37. UA\_Flowchart parent tables

Table name	Description
UA_Session	Stores information on sessions created in Campaign.
UA_Campaign	This table contains campaign metadata provided by the user and basic run information. One row is written this table each time a new campaign is created and saved. Related tables (UA_CampToSegment, UA_CampToOffer, and UA_Flowchart) are not updated until those relationships/links or objects are created. That is, a UA_Flowchart record is created only when a new flowchart is added to the campaign. The UA_CampaignExtAttr is populated at the same time with any campaign custom attribute values.

## UA\_FlowchartSeg

This table contains all of the relationships between segments and flowcharts. It will define when a segment is created by a flowchart and/or when a segment is simply reference by the flowchart. By having this table we can ensure that FK relationships are enforced at the DB level.

Table 38. UA\_FlowchartSeg field descriptions

Field Name	Type	Null?	Description	Length	Additional Attributes
SegmentID	BIGINT	NOT NULL	Unique identifier of segment. This ID is assigned by the system when a segment is created.  <b>Valid Values:</b> Globally unique positive integer within the internalIDLowerLimit and internalIDUpperLimit configuration parameter values for generated values (may be outside this range for campaigns imported from another system using sesutil)	19	<b>Is Primary Key?</b> Yes <b>Is Foreign Key?</b> Yes <b>Required Field?</b> Yes <b>System Generated?</b> Yes <b>System Generated Override?</b> No <b>User Entered?</b> No <b>Stored Create?</b> Yes <b>Stored Save?</b> No <b>Stored Execute?</b> No <b>Configuration?</b> No
FlowchartID	BIGINT	NOT NULL	The flowchart ID that references a particular segment.  <b>Valid Values:</b> Any valid FlowchartID in UA_Flowchart table	19	<b>Is Primary Key?</b> Yes <b>Is Foreign Key?</b> No <b>Required Field?</b> Yes <b>System Generated?</b> Yes <b>System Generated Override?</b> No <b>User Entered?</b> No <b>Stored Create?</b> Yes <b>Stored Save?</b> No <b>Stored Execute?</b> No <b>Configuration?</b> No

Table 38. UA\_FlowchartSeg field descriptions (continued)

Field Name	Type	Null?	Description	Length	Additional Attributes
RefType	INTEGER	NOT NULL	<p>RefType ties the UA_FlowchartSeg table to the UA_SegRefType table. This column defines how the flowchart references the segment. As an example, some flowcharts are the creators of segments, while others use existing segments. Batch flowcharts always have the value 1 (creator). Unless you have IBM Interact incorporated in your environment, the value will never be 2 (referencer) for batch flowcharts. A value of 2 is used only for Interactive flowcharts.</p> <p><b>Valid Values:</b> 1=creator, 2=referencer</p>	10	<p><b>Is Primary Key?</b> No</p> <p><b>Is Foreign Key?</b> Yes</p> <p><b>Required Field?</b> Yes</p> <p><b>System Generated?</b> Yes</p> <p><b>System Generated Override?</b> No</p> <p><b>User Entered?</b> No</p> <p><b>Stored Create?</b> Yes</p> <p><b>Stored Save?</b> Yes</p> <p><b>Stored Execute?</b> Yes</p> <p><b>Configuration?</b> No</p>

Table 39. UA\_FlowchartSeg parent tables

Table name	Description
UA_SegRefType	A lookup table that is prepoluated with the valid references types.
UA_Segment	This table stores information on the strategic segments created by the Create Seg process. It is populated when a CreateSeg process is created and saved in a flowchart and subsequently updated when the CreateSeg process is run. A temporary copy of the row is created (with TempFlag=1) when the flowchart containing the CreateSeg process box is being edited or run.

## UA\_FlowchartTmpl

This table stores meta data for flowchart templates. It is populated when a user chooses Tools->Stored Templates from the flowchart menu.

Table 40. UA\_FlowchartTmpl field descriptions

Field Name	Type	Null?	Description	Length	Additional Attributes
FolderID	BIGINT	NOT NULL	Folder ID for the folder where the object is stored. Value is automatically populated based on the folder where the object is stored. User can change this value by "moving" the object to a different folder.  <b>Valid Values:</b> Any valid FolderID value existing in UA_Folder table	19	<b>Is Primary Key?</b> Yes <b>Is Foreign Key?</b> Yes <b>Required Field?</b> Yes <b>System Generated?</b> Yes <b>System Generated Override?</b> Yes <b>User Entered?</b> Yes <b>Stored Create?</b> Yes <b>Stored Save?</b> No <b>Stored Execute?</b> No <b>Configuration?</b> No
Name	VARCHAR	NOT NULL	Name of the flowchart template; must be unique within the folder in which it is stored.  <b>Valid Values:</b> Any text characters, minus standard disallowed special name characters	64	<b>Is Primary Key?</b> Yes <b>Is Foreign Key?</b> No <b>Required Field?</b> Yes <b>System Generated?</b> No <b>System Generated Override?</b> No <b>User Entered?</b> Yes <b>Stored Create?</b> Yes <b>Stored Save?</b> Yes <b>Stored Execute?</b> No <b>Configuration?</b> No



Table 40. UA\_FlowchartTmpl field descriptions (continued)

Field Name	Type	Null?	Description	Length	Additional Attributes
Description	VARCHAR	NULL	Optional, free-form description of the flowchart template.  <b>Valid Values:</b> Any text characters minus standard disallowed special characters in text	1024	<b>Is Primary Key?</b> No <b>Is Foreign Key?</b> No <b>Required Field?</b> No <b>System Generated?</b> No <b>System Generated Override?</b> No <b>User Entered?</b> Yes <b>Stored Create?</b> Yes <b>Stored Save?</b> Yes <b>Stored Execute?</b> No <b>Configuration?</b> No
FileName	VARCHAR	NULL	Name of the server binary file containing the flowchart template (e.g., MyTemplate.tpl)  <b>Valid Values:</b> Valid filename for operating system	255	<b>Is Primary Key?</b> No <b>Is Foreign Key?</b> No <b>Required Field?</b> Yes <b>System Generated?</b> No <b>System Generated Override?</b> No <b>User Entered?</b> Yes <b>Stored Create?</b> Yes <b>Stored Save?</b> Yes <b>Stored Execute?</b> No <b>Configuration?</b> No

Table 40. UA\_FlowchartTmpl field descriptions (continued)

Field Name	Type	Null?	Description	Length	Additional Attributes
CreateDate	TIMESTAMP	NULL	Server date and time the object was created.  <b>Valid Values:</b> Valid datetime	23,3	<b>Is Primary Key?</b> No <b>Is Foreign Key?</b> No <b>Required Field?</b> Yes <b>System Generated?</b> Yes <b>System Generated Override?</b> No <b>User Entered?</b> No <b>Stored Create?</b> Yes <b>Stored Save?</b> No <b>Stored Execute?</b> No <b>Configuration?</b> Yes
CreateBy	INTEGER	NULL	Marketing Platform user ID for the user who created the object.  <b>Valid Values:</b> Valid Marketing Platform UserID	10	<b>Is Primary Key?</b> No <b>Is Foreign Key?</b> No <b>Required Field?</b> Yes <b>System Generated?</b> Yes <b>System Generated Override?</b> No <b>User Entered?</b> No <b>Stored Create?</b> Yes <b>Stored Save?</b> No <b>Stored Execute?</b> No <b>Configuration?</b> No

Table 40. UA\_FlowchartTmpl field descriptions (continued)

Field Name	Type	Null?	Description	Length	Additional Attributes
UpdateDate	TIMESTAMP	NULL	<p>Last server date and time the object was updated (edited and saved); same as CreateDate for initial object creation.</p> <p><b>Valid Values:</b> Valid datetime</p>	23,3	<p><b>Is Primary Key?</b> No</p> <p><b>Is Foreign Key?</b> No</p> <p><b>Required Field?</b> Yes</p> <p><b>System Generated?</b> Yes</p> <p><b>System Generated Override?</b> No</p> <p><b>User Entered?</b> No</p> <p><b>Stored Create?</b> Yes</p> <p><b>Stored Save?</b> Yes</p> <p><b>Stored Execute?</b> No</p> <p><b>Configuration?</b> Yes</p>
UpdateBy	INTEGER	NULL	<p>Marketing Platform user ID for the user who last updated the object; same as CreateBy for initial object creation.</p> <p><b>Valid Values:</b> Valid Marketing Platform UserID</p>	10	<p><b>Is Primary Key?</b> No</p> <p><b>Is Foreign Key?</b> No</p> <p><b>Required Field?</b> Yes</p> <p><b>System Generated?</b> Yes</p> <p><b>System Generated Override?</b> No</p> <p><b>User Entered?</b> No</p> <p><b>Stored Create?</b> Yes</p> <p><b>Stored Save?</b> Yes</p> <p><b>Stored Execute?</b> No</p> <p><b>Configuration?</b> No</p>

Table 40. UA\_FlowchartTmpl field descriptions (continued)

Field Name	Type	Null?	Description	Length	Additional Attributes
PolicyID	INTEGER	NULL	<p>Security policy ID for the object, which determines which Marketing Platform users are allowed to access this object. The security policy for the object is automatically set to the security policy of the folder in which the object resides if the object is created in a folder (cannot be changed by the user). The user can change the security policy of the object by moving the object to a different folder with a different security policy (user requires "move" permissions for that object in both the source and destination security policies). It is directly settable by the user only when the object is created in the top-level root folder for that object type (security policies in which the user has a role are displayed as choices).</p> <p><b>Valid Values:</b> Any valid PolicyID from the usm_policy table in IBM Marketing Platform.</p>	10	<p><b>Is Primary Key?</b> No</p> <p><b>Is Foreign Key?</b> No</p> <p><b>Required Field?</b> Yes</p> <p><b>System Generated?</b> Yes</p> <p><b>System Generated Override?</b> Yes</p> <p><b>User Entered?</b> Yes</p> <p><b>Stored Create?</b> Yes</p> <p><b>Stored Save?</b> Yes</p> <p><b>Stored Execute?</b> No</p> <p><b>Configuration?</b> No</p>
ACLID	INTEGER	NULL	Reserved for future use.	10	<p><b>Is Primary Key?</b> No</p> <p><b>Is Foreign Key?</b> No</p> <p><b>Required Field?</b> No</p> <p><b>System Generated?</b> No</p> <p><b>System Generated Override?</b> No</p> <p><b>User Entered?</b> No</p> <p><b>Stored Create?</b> No</p> <p><b>Stored Save?</b> No</p> <p><b>Stored Execute?</b> No</p> <p><b>Configuration?</b> No</p>

Table 41. UA\_FlowchartTmpl parent tables

Table name	Description
UA_Folder	This table contains the basic data for all internal folders for object storage in the system. A new row is created each time a new folder is created for storing any of system object (e.g., campaign, session, offer, segment, custom macro, derived field, etc.).

## UA\_Folder

This table contains the basic data for all internal folders for object storage in the system. A new row is created each time a new folder is created for storing any of system object (e.g., campaign, session, offer, segment, custom macro, derived field, etc.).

Table 42. UA\_Folder field descriptions

Field Name	Type	Null?	Description	Length	Additional Attributes
FolderID	BIGINT	NOT NULL	Unique identifier of the folder. This ID is assigned by the system when a new folder is created. Folder IDs start at either 100 or the value of internalIDLowerLimit config parameter, whichever is higher.  <b>Valid Values:</b> Globally unique positive integer within the internalIDLowerLimit and internalIDUpperLimit configuration parameter values for generated values (may be outside this range for campaigns imported from another system using sesutil)	19	<b>Is Primary Key?</b> Yes <b>Is Foreign Key?</b> No <b>Required Field?</b> Yes <b>System Generated?</b> Yes <b>System Generated Override?</b> No <b>User Entered?</b> No <b>Stored Create?</b> Yes <b>Stored Save?</b> No <b>Stored Execute?</b> No <b>Configuration?</b> No
Name	VARCHAR	NULL	Name of the folder; must be unique within the parent folder.  <b>Valid Values:</b> Any text characters, minus standard disallowed special name characters	255	<b>Is Primary Key?</b> No <b>Is Foreign Key?</b> No <b>Required Field?</b> Yes <b>System Generated?</b> No <b>System Generated Override?</b> No <b>User Entered?</b> Yes <b>Stored Create?</b> Yes <b>Stored Save?</b> Yes <b>Stored Execute?</b> No <b>Configuration?</b> No

Table 42. UA\_Folder field descriptions (continued)

Field Name	Type	Null?	Description	Length	Additional Attributes
Description	VARCHAR	NULL	Optional description of the folder.  <b>Valid Values:</b> Any text characters minus standard disallowed special characters in text	1024	<b>Is Primary Key?</b> No <b>Is Foreign Key?</b> No <b>Required Field?</b> No <b>System Generated?</b> No <b>System Generated Override?</b> No <b>User Entered?</b> Yes <b>Stored Create?</b> Yes <b>Stored Save?</b> Yes <b>Stored Execute?</b> No <b>Configuration?</b> No
ParentFolderID	BIGINT	NULL	FolderID of the parent folder. This field is used to trace backwards to get the absolute path name of the current folder. Only the top-level folder should have a NULL in this field. User chooses the parent folder when creating a folder.  <b>Valid Values:</b> Any valid FolderID from UA_Folder table	19	<b>Is Primary Key?</b> No <b>Is Foreign Key?</b> No <b>Required Field?</b> Yes <b>System Generated?</b> Yes <b>System Generated Override?</b> No <b>User Entered?</b> Yes <b>Stored Create?</b> Yes <b>Stored Save?</b> Yes <b>Stored Execute?</b> No <b>Configuration?</b> No

Table 42. UA\_Folder field descriptions (continued)

Field Name	Type	Null?	Description	Length	Additional Attributes
ObjectType	INTEGER	NULL	Type of system object stored in this folder.  <b>Valid Values:</b> 1=Session, 2=Campaign, 3=Segment, 4=Offer, 5=Product, 6=Cube, 7=ACOSession, 8=CustomMacro, 9=DerivedField, 10=Trigger, 11=TargetCell	10	<b>Is Primary Key?</b> No <b>Is Foreign Key?</b> No <b>Required Field?</b> Yes <b>System Generated?</b> Yes <b>System Generated Override?</b> No <b>User Entered?</b> No <b>Stored Create?</b> Yes <b>Stored Save?</b> No <b>Stored Execute?</b> No <b>Configuration?</b> No
CreateDate	TIMESTAMP	NULL	Server date and time the object was created.  <b>Valid Values:</b> Valid datetime	23,3	<b>Is Primary Key?</b> No <b>Is Foreign Key?</b> No <b>Required Field?</b> Yes <b>System Generated?</b> Yes <b>System Generated Override?</b> No <b>User Entered?</b> No <b>Stored Create?</b> Yes <b>Stored Save?</b> No <b>Stored Execute?</b> No <b>Configuration?</b> Yes

Table 42. UA\_Folder field descriptions (continued)

Field Name	Type	Null?	Description	Length	Additional Attributes
CreateBy	INTEGER	NULL	Marketing Platform UserID of the user who created the folder  <b>Valid Values:</b> Valid Marketing Platform UserID	10	<b>Is Primary Key?</b> No <b>Is Foreign Key?</b> No <b>Required Field?</b> Yes <b>System Generated?</b> Yes <b>System Generated Override?</b> No <b>User Entered?</b> No <b>Stored Create?</b> Yes <b>Stored Save?</b> No <b>Stored Execute?</b> No <b>Configuration?</b> No
UpdateDate	TIMESTAMP	NULL	Last server date and time the object was updated (edited and saved); same as CreateDate for initial object creation.  <b>Valid Values:</b> Valid datetime	23,3	<b>Is Primary Key?</b> No <b>Is Foreign Key?</b> No <b>Required Field?</b> Yes <b>System Generated?</b> Yes <b>System Generated Override?</b> No <b>User Entered?</b> No <b>Stored Create?</b> Yes <b>Stored Save?</b> Yes <b>Stored Execute?</b> No <b>Configuration?</b> Yes



Table 42. UA\_Folder field descriptions (continued)

Field Name	Type	Null?	Description	Length	Additional Attributes
UpdateBy	INTEGER	NULL	<p>IBM Marketing Platform user ID for the user who last updated the object; same as CreateBy for initial object creation.</p> <p><b>Valid Values:</b> Valid Marketing Platform UserID</p>	10	<p><b>Is Primary Key?</b> No</p> <p><b>Is Foreign Key?</b> No</p> <p><b>Required Field?</b> Yes</p> <p><b>System Generated?</b> Yes</p> <p><b>System Generated Override?</b> No</p> <p><b>User Entered?</b> No</p> <p><b>Stored Create?</b> Yes</p> <p><b>Stored Save?</b> Yes</p> <p><b>Stored Execute?</b> No</p> <p><b>Configuration?</b> No</p>
PolicyID	INTEGER	NULL	<p>Security policy ID for the object, which determines which Marketing Platform users are allowed to access this object. The security policy for the object is automatically set to the security policy of the folder in which the object resides if the object is created in a folder (cannot be changed by the user). The user can change the security policy of the object by moving the object to a different folder with a different security policy (user requires "move" permissions for that object in both the source and destination security policies). It is directly settable by the user only when the object is created in the top-level root folder for that object type (security policies in which the user has a role are displayed as choices).</p> <p><b>Valid Values:</b> Any valid PolicyID from the usm_policy table in IBM Marketing Platform.</p>	10	<p><b>Is Primary Key?</b> No</p> <p><b>Is Foreign Key?</b> No</p> <p><b>Required Field?</b> Yes</p> <p><b>System Generated?</b> Yes</p> <p><b>System Generated Override?</b> Yes</p> <p><b>User Entered?</b> Yes</p> <p><b>Stored Create?</b> Yes</p> <p><b>Stored Save?</b> Yes</p> <p><b>Stored Execute?</b> No</p> <p><b>Configuration?</b> No</p>

Table 42. UA\_Folder field descriptions (continued)

Field Name	Type	Null?	Description	Length	Additional Attributes
ACLID	INTEGER	NULL	For future use.	10	<b>Is Primary Key?</b> No <b>Is Foreign Key?</b> No <b>Required Field?</b> No <b>System Generated?</b> No <b>System Generated Override?</b> No <b>User Entered?</b> No <b>Stored Create?</b> No <b>Stored Save?</b> No <b>Stored Execute?</b> No <b>Configuration?</b> No
creatorFlag	INTEGER	NULL	Used when IBM Campaign-Marketing Operations offer integration is enabled. Flag indicates whether Offer is created by Campaign or Marketing Operations.  <b>Valid Values:</b> 0,1,2,3	10	<b>Is Primary Key?</b> No <b>Is Foreign Key?</b> No <b>Required Field?</b> Yes <b>System Generated?</b> Yes <b>System Generated Override?</b> No <b>User Entered?</b> No <b>Stored Create?</b> Yes <b>Stored Save?</b> Yes <b>Stored Execute?</b> No <b>Configuration?</b> No

Table 42. UA\_Folder field descriptions (continued)

Field Name	Type	Null?	Description	Length	Additional Attributes
creatorObjectId	BIGINT	NULL	Used in Campaign-Marketing Operations offer integration. Field is used by Marketing Operations to associate the IBM Campaign folder and the Marketing Operations folder object.  <b>Valid Values:</b> Long	19	<b>Is Primary Key?</b> No <b>Is Foreign Key?</b> No <b>Required Field?</b> No <b>System Generated?</b> No <b>System Generated Override?</b> No <b>User Entered?</b> No <b>Stored Create?</b> No <b>Stored Save?</b> Yes <b>Stored Execute?</b> No <b>Configuration?</b> No

Table 43. UA\_Folder child tables

Table name	Description
UA_Campaign	This table contains campaign metadata provided by the user and basic run information. One row is written this table each time a new campaign is created and saved. Related tables (UA_CampToSegment, UA_CampToOffer, and UA_Flowchart) are not updated until those relationships/links or objects are created. That is, a UA_Flowchart record is created only when a new flowchart is added to the campaign. The UA_CampaignExtAttr is populated at the same time with any campaign custom attribute values.
UA_CustomMacros	This table stores custom macros for reuse across users and flowcharts. It stores the query name, query (which can be raw SQL or IBM Campaign macro language) and description. The custom macro can take input parameters and return a data value with each audience ID.
UA_DerivedField	This table stores derived fields for reuse across users and flowcharts. It stores the name, definition, and description. New derived fields created within the campaign are stored in this table by using the Create Derived Field window. Long predicate expressions may span multiple rows using the Description field as a numeric index to stitch together the multiple rows.
UA_FlowchartTpl	This table stores meta data for flowchart templates. It is populated when a user chooses Tools->Stored Templates from the flowchart menu.
UA_Offer	This table stores basic information about offers. All offer attributes are now stored in UA_OfferAttribute table. Each offer is associated with the Offer Template that was used to create the offer. During offer creation, the creator can change the values for the static attributes and default values for the parameterized attributes. Actual values of the parameterized attributes are assigned at the flowchart design time or at the flowchart run time.
UA_OfferList	This table stores both internal and user-created offer lists. User-created offer lists can be static (fixed list of offers) or smart (dynamic; based on a query). Internally generated offer lists are used to group together the actual list of offers assigned to a specific cell in a CSP when multiple offers are assigned. Internal offer lists may reference user-created offer lists (only one level of nesting supported).

Table 43. UA\_Folder child tables (continued)

Table name	Description
UA_Segment	This table stores information on the strategic segments created by the Create Seg process. It is populated when a CreateSeg process is created and saved in a flowchart and subsequently updated when the CreateSeg process is run. A temporary copy of the row is created (with TempFlag=1) when the flowchart containing the CreateSeg process box is being edited or run.
UA_Session	Stores information on sessions created in Campaign.
UA_TableCatalog	This table stores information on all table catalogs available in IBM Campaign.
UA_Triggerlist	This table stores a name, definition, and note for each outbound trigger sent through the Schedule and Contact processes. A trigger executes a command line, which can be a batch file or a script.
UACO_OptSession	An entry in this table represents a single Optimize session with all of its metadata.

## UA\_IDSByType

This table contains the next valid ID for various object types (for the Primary key to be used for a new row to be inserted in each table in the Campaign system). These are used by the system to generate globally unique IDs in the system and prevent the need for uniqueness checking. This table maintains a counter for each type of the object (table). Every time a new row is created, the current value of the counter is used for the primary key, and the counter is incremented.

Table 44. UA\_IDSByType field descriptions

Field Name	Type	Null?	Description	Length	Additional Attributes
TypeID	BIGINT	NOT NULL	<p>Unique identifier for the specific type of object.</p> <p><b>Valid Values:</b> 0-49 as defined here: ID_CampaignID=0, ID_ChannelID=1, ID_CreativeID=2, ID_CubeID=3, ID_FlowchartID=4, ID_FolderID=5, ID_OfferID=6, ID_OfferTrackID=7, ID_ResponseID=8, ID_SegmentID=9, ID_SessionID=10, ID_ACOSessionID=11, ID_OptimizeID=12, ID_ContactTrackID=13, ID_ResponseTrackID=14, ID_OfferGroupID=15, ID_OfferHistoryID=16, ID_RunID=17, ID_TreatmentID=18, ID_TargetCellID=19, ID_OfferTemplateID=20, ID_RuleID=21, ID_OfferListID=22, ID_AttributeDef=23, ID_ResponseTypeID=24, ID_ContactStatusID=25, ID_PackageID=26, ID_ResponsePackID=27, ID_CriteriaID=28, ID_OfferListResolveID=29, ID_EmsgOutputList=30, ID_ACI_RuleGroupID=31, ID_ACI_RuleID=32, ID_ACI_DeploymentID=33, ID_ACI_CategoryID=34, ID_ACI_MessageID=35, ID_ACI_InteractionPointID=36, ID_ACI_ZoneID=37, ID_ACI_InteractiveChannelID=38, ID_ACI_StrategyID=39, ID_ACI_PredicateID=40, ID_EmsgPFMappingID=41, ID_EmsgPFUseID=42, ID_TmpTableID=43, ID_ExRuleID=44, ID_ACI_ConstraintID=45, ID_ACI_LearningModelID=46, ID_ACI_LearningModelAttrID=47, ID_ACI_DepVersionID=48, ID_ACI_EventActionID=49</p>	19	<p><b>Is Primary Key?</b> Yes</p> <p><b>Is Foreign Key?</b> No</p> <p><b>Required Field?</b> Yes</p> <p><b>System Generated?</b> Yes</p> <p><b>System Generated Override?</b> No</p> <p><b>User Entered?</b> No</p> <p><b>Stored Create?</b> Yes</p> <p><b>Stored Save?</b> No</p> <p><b>Stored Execute?</b> Yes</p> <p><b>Configuration?</b> No</p>

Table 44. UA\_IDSByType field descriptions (continued)

Field Name	Type	Null?	Description	Length	Additional Attributes
NextID	BIGINT	NULL	<p>Next available ID for the object.</p> <p><b>Valid Values:</b> Globally unique positive integer within the internalIDLowerLimit and internalIDUpperLimit configuration parameter values for generated values (may be outside this range for campaigns imported from another system using sesutil).</p>	19	<p><b>Is Primary Key?</b> No</p> <p><b>Is Foreign Key?</b> No</p> <p><b>Required Field?</b> Yes</p> <p><b>System Generated?</b> Yes</p> <p><b>System Generated Override?</b> No</p> <p><b>User Entered?</b> No</p> <p><b>Stored Create?</b> Yes</p> <p><b>Stored Save?</b> No</p> <p><b>Stored Execute?</b> Yes</p> <p><b>Configuration?</b> Yes</p>

## UA\_Initiatives

Holds names of marketing initiatives (populates Initiative field in the Campaign Summary page).

Table 45. UA\_Initiatives field descriptions

Field Name	Type	Null?	Description	Length	Additional Attributes
InitiativeName	VARCHAR	NOT NULL	<p>Name of the initiative; must be unique. **There is currently no GUI to enter these values.</p> <p><b>Valid Values:</b> Any text characters minus standard disallowed special characters in text</p>	255	<p><b>Is Primary Key?</b> No</p> <p><b>Is Foreign Key?</b> No</p> <p><b>Required Field?</b> Yes</p> <p><b>System Generated?</b> No</p> <p><b>System Generated Override?</b> No</p> <p><b>User Entered?</b> No</p> <p><b>Stored Create?</b> No</p> <p><b>Stored Save?</b> No</p> <p><b>Stored Execute?</b> No</p> <p><b>Configuration?</b> Yes</p>

## UA\_Offer

This table stores basic information about offers. All offer attributes are now stored in UA\_OfferAttribute table. Each offer is associated with the Offer Template that was used to create the offer. During offer creation, the creator can change the values for the static attributes and default values for the parameterized attributes. Actual values of the parameterized attributes are assigned at the flowchart design time or at the flowchart run time.

Table 46. UA\_Offer field descriptions

Field Name	Type	Null?	Description	Length	Additional Attributes
OfferID	BIGINT	NOT NULL	Unique identifier of the offer. This ID is assigned by the system when a new offer is created.  <b>Valid Values:</b> Globally unique positive integer within the internalIDLowerLimit and internalIDUpperLimit configuration parameter values for generated values (may be outside this range for campaigns imported from another system using sesutil).	19	<b>Is Primary Key?</b> Yes <b>Is Foreign Key?</b> No <b>Required Field?</b> Yes <b>System Generated?</b> Yes <b>System Generated Override?</b> No <b>User Entered?</b> No <b>Stored Create?</b> Yes <b>Stored Save?</b> No <b>Stored Execute?</b> No <b>Configuration?</b> No
Name	VARCHAR	NOT NULL	Name of the offer; does not have to be unique.  <b>Valid Values:</b> Any text characters, minus standard disallowed special name characters	130	<b>Is Primary Key?</b> No <b>Is Foreign Key?</b> No <b>Required Field?</b> Yes <b>System Generated?</b> Yes <b>System Generated Override?</b> Yes <b>User Entered?</b> Yes <b>Stored Create?</b> Yes <b>Stored Save?</b> Yes <b>Stored Execute?</b> No <b>Configuration?</b> No

Table 46. UA\_Offer field descriptions (continued)

Field Name	Type	Null?	Description	Length	Additional Attributes
Description	VARCHAR	NULL	Optional description of offer.  <b>Valid Values:</b> Any text characters minus standard disallowed special characters in text	512	<b>Is Primary Key?</b> No <b>Is Foreign Key?</b> No <b>Required Field?</b> No <b>System Generated?</b> No <b>System Generated Override?</b> No <b>User Entered?</b> Yes <b>Stored Create?</b> Yes <b>Stored Save?</b> Yes <b>Stored Execute?</b> No <b>Configuration?</b> No
CreateDate	TIMESTAMP	NULL	Server date and time the object was created.  <b>Valid Values:</b> Valid datetime	23,3	<b>Is Primary Key?</b> No <b>Is Foreign Key?</b> No <b>Required Field?</b> Yes <b>System Generated?</b> Yes <b>System Generated Override?</b> No <b>User Entered?</b> No <b>Stored Create?</b> Yes <b>Stored Save?</b> No <b>Stored Execute?</b> No <b>Configuration?</b> Yes



Table 46. UA\_Offer field descriptions (continued)

Field Name	Type	Null?	Description	Length	Additional Attributes
CreateBy	INTEGER	NULL	Marketing Platform UserID of the user who created the Offer.  <b>Valid Values:</b> Valid Marketing Platform UserID	10	<b>Is Primary Key?</b> No <b>Is Foreign Key?</b> No <b>Required Field?</b> Yes <b>System Generated?</b> Yes <b>System Generated Override?</b> No <b>User Entered?</b> No <b>Stored Create?</b> Yes <b>Stored Save?</b> No <b>Stored Execute?</b> No <b>Configuration?</b> No
UpdateDate	TIMESTAMP	NULL	Last server date and time the object was updated (edited and saved); same as CreateDate for initial object creation.  <b>Valid Values:</b> Valid datetime	23,3	<b>Is Primary Key?</b> No <b>Is Foreign Key?</b> No <b>Required Field?</b> Yes <b>System Generated?</b> Yes <b>System Generated Override?</b> No <b>User Entered?</b> No <b>Stored Create?</b> Yes <b>Stored Save?</b> Yes <b>Stored Execute?</b> No <b>Configuration?</b> Yes

Table 46. UA\_Offer field descriptions (continued)

Field Name	Type	Null?	Description	Length	Additional Attributes
UpdateBy	INTEGER	NULL	Marketing Platform user ID for the user who last updated the object; same as CreateBy for initial object creation.  <b>Valid Values:</b> Valid Marketing Platform UserID	10	<b>Is Primary Key?</b> No <b>Is Foreign Key?</b> No <b>Required Field?</b> Yes <b>System Generated?</b> Yes <b>System Generated Override?</b> No <b>User Entered?</b> No <b>Stored Create?</b> Yes <b>Stored Save?</b> Yes <b>Stored Execute?</b> No <b>Configuration?</b> No
NumberOfOfferCodes	INTEGER	NULL	This field specifies the number of parts in the offer code (up to a maximum of 5). The OfferCodeX fields are populated where X <= this value (e.g., if the NumberOfOfferCodes = 2, then OfferCode1 and OfferCode2 fields will be populated; the remaining offer codes 3-5 will be NULL). The offer code (all N parts) should be globally unique, though any individual part is not guaranteed to be unique. <b>**There is no enforcement of global uniqueness on save (it is possible to have duplicate offer codes if users override these values).</b>  <b>Valid Values:</b> A whole number between 1-5	10	<b>Is Primary Key?</b> No <b>Is Foreign Key?</b> No <b>Required Field?</b> Yes <b>System Generated?</b> Yes <b>System Generated Override?</b> Yes <b>User Entered?</b> Yes <b>Stored Create?</b> Yes <b>Stored Save?</b> No <b>Stored Execute?</b> No <b>Configuration?</b> No

Table 46. UA\_Offer field descriptions (continued)

Field Name	Type	Null?	Description	Length	Additional Attributes
OfferCode1	VARCHAR	NOT NULL	<p>This is the first part of the offer code and is always populated. A value is initially generated by the system matching the specified offer code format defined in UA_OfferTemplate.OfferCode1CodeFmt. Users may override this value only if they have the "Regenerate Offer Codes" permission for this offer.</p> <p><b>Valid Values:</b> Valid string according to UA_OfferTemplate.OfferCode1CodeFmt</p>	64	<p><b>Is Primary Key?</b> No</p> <p><b>Is Foreign Key?</b> No</p> <p><b>Required Field?</b> Yes</p> <p><b>System Generated?</b> Yes</p> <p><b>System Generated Override?</b> Yes</p> <p><b>User Entered?</b> Yes</p> <p><b>Stored Create?</b> Yes</p> <p><b>Stored Save?</b> Yes</p> <p><b>Stored Execute?</b> No</p> <p><b>Configuration?</b> No</p>
OfferCode2	VARCHAR	NULL	<p>This is the first part of the offer code and is populated if NumberOfOfferCodes &gt;=2. A value is initially generated by the system matching the specified offer code format defined in UA_OfferTemplate.OfferCode2CodeFmt. The user may override this value only if they have the "Regenerate Offer Codes" permission for this offer.</p> <p><b>Valid Values:</b> Valid string according to UA_OfferTemplate.OfferCode2CodeFmt</p>	64	<p><b>Is Primary Key?</b> No</p> <p><b>Is Foreign Key?</b> No</p> <p><b>Required Field?</b> Yes</p> <p><b>System Generated?</b> Yes</p> <p><b>System Generated Override?</b> Yes</p> <p><b>User Entered?</b> Yes</p> <p><b>Stored Create?</b> Yes</p> <p><b>Stored Save?</b> Yes</p> <p><b>Stored Execute?</b> No</p> <p><b>Configuration?</b> No</p>

Table 46. UA\_Offer field descriptions (continued)

Field Name	Type	Null?	Description	Length	Additional Attributes
OfferCode3	VARCHAR	NULL	<p>This is the first part of the offer code and is populated if NumberOfOfferCodes &gt;=3. A value is initially generated by the system matching the specified offer code format defined in UA_OfferTemplate.OfferCode3CodeFrmt. The user may override this value only if they have the "Regenerate Offer Codes" permission for this offer.</p> <p><b>Valid Values:</b> Valid string according to UA_OfferTemplate.OfferCode3CodeFrmt</p>	64	<p><b>Is Primary Key?</b> No</p> <p><b>Is Foreign Key?</b> No</p> <p><b>Required Field?</b> Yes</p> <p><b>System Generated?</b> Yes</p> <p><b>System Generated Override?</b> Yes</p> <p><b>User Entered?</b> Yes</p> <p><b>Stored Create?</b> Yes</p> <p><b>Stored Save?</b> Yes</p> <p><b>Stored Execute?</b> No</p> <p><b>Configuration?</b> No</p>
OfferCode4	VARCHAR	NULL	<p>This is the first part of the offer code and is populated if NumberOfOfferCodes &gt;=4. A value is initially generated by the system matching the specified offer code format defined in UA_OfferTemplate.OfferCode4CodeFrmt. The user may override this value only if they have the "Regenerate Offer Codes" permission for this offer.</p> <p><b>Valid Values:</b> Valid string according to UA_OfferTemplate.OfferCode4CodeFrmt</p>	64	<p><b>Is Primary Key?</b> No</p> <p><b>Is Foreign Key?</b> No</p> <p><b>Required Field?</b> Yes</p> <p><b>System Generated?</b> Yes</p> <p><b>System Generated Override?</b> Yes</p> <p><b>User Entered?</b> Yes</p> <p><b>Stored Create?</b> Yes</p> <p><b>Stored Save?</b> Yes</p> <p><b>Stored Execute?</b> No</p> <p><b>Configuration?</b> No</p>

Table 46. UA\_Offer field descriptions (continued)

Field Name	Type	Null?	Description	Length	Additional Attributes
OfferCode5	VARCHAR	NULL	<p>This is the first part of the offer code and is populated if NumberOfOfferCodes =5. A value is initially generated by the system matching the specified offer code format defined in UA_OfferTemplate.OfferCode5CodeFrmt. The user may override this value only if they have the "Regenerate Offer Codes" permission for this offer.</p> <p><b>Valid Values:</b> Valid string according to UA_OfferTemplate.OfferCode5CodeFrmt</p>	64	<p><b>Is Primary Key?</b> No</p> <p><b>Is Foreign Key?</b> No</p> <p><b>Required Field?</b> Yes</p> <p><b>System Generated?</b> Yes</p> <p><b>System Generated Override?</b> Yes</p> <p><b>User Entered?</b> Yes</p> <p><b>Stored Create?</b> Yes</p> <p><b>Stored Save?</b> Yes</p> <p><b>Stored Execute?</b> No</p> <p><b>Configuration?</b> No</p>
OfferTemplID	BIGINT	NULL	<p>The OfferTemplID of the offer template used to generate this offer (chosen by the user when creating the offer). This value cannot be changed once the offer has been created.</p> <p><b>Valid Values:</b> Valid OfferTemplID value from UA_OfferTemplate table</p>	19	<p><b>Is Primary Key?</b> No</p> <p><b>Is Foreign Key?</b> Yes</p> <p><b>Required Field?</b> Yes</p> <p><b>System Generated?</b> Yes</p> <p><b>System Generated Override?</b> Yes</p> <p><b>User Entered?</b> Yes</p> <p><b>Stored Create?</b> Yes</p> <p><b>Stored Save?</b> No</p> <p><b>Stored Execute?</b> No</p> <p><b>Configuration?</b> No</p>

Table 46. UA\_Offer field descriptions (continued)

Field Name	Type	Null?	Description	Length	Additional Attributes
Retired	INTEGER	NULL	<p>Specifies whether an offer has been "retired," which means it can no longer be given out in any campaigns/flowcharts. Newly created offers are not retired by default. Retired offers do not appear for selection when assigning offers. The user can choose to retire an offer at any time. Offers that cannot be deleted are automatically retired instead. **There is no way in the GUI to "unretire" an offer.</p> <p><b>Valid Values:</b> 0=active; 1=retired</p>	10	<p><b>Is Primary Key?</b> No</p> <p><b>Is Foreign Key?</b> No</p> <p><b>Required Field?</b> Yes</p> <p><b>System Generated?</b> Yes</p> <p><b>System Generated Override?</b> Yes</p> <p><b>User Entered?</b> Yes</p> <p><b>Stored Create?</b> Yes</p> <p><b>Stored Save?</b> Yes</p> <p><b>Stored Execute?</b> No</p> <p><b>Configuration?</b> No</p>
FolderID	BIGINT	NULL	<p>Folder ID for the folder where the object is stored. Value is automatically populated based on the folder where the object is stored. User can change this value by "moving" the object to a different folder.</p> <p><b>Valid Values:</b> Any valid FolderID value existing in UA_Folder table</p>	19	<p><b>Is Primary Key?</b> No</p> <p><b>Is Foreign Key?</b> Yes</p> <p><b>Required Field?</b> Yes</p> <p><b>System Generated?</b> Yes</p> <p><b>System Generated Override?</b> No</p> <p><b>User Entered?</b> No</p> <p><b>Stored Create?</b> Yes</p> <p><b>Stored Save?</b> Yes</p> <p><b>Stored Execute?</b> No</p> <p><b>Configuration?</b> No</p>

Table 46. UA\_Offer field descriptions (continued)

Field Name	Type	Null?	Description	Length	Additional Attributes
EffectiveDateFlag	INTEGER	NULL	Specifies whether the first date when this offer will be valid is based on an absolute date or whether it will be the flowchart run date.  <b>Valid Values:</b> 0=Absolute date, 1=Flowchart run date	10	<b>Is Primary Key?</b> No <b>Is Foreign Key?</b> No <b>Required Field?</b> Yes <b>System Generated?</b> Yes <b>System Generated Override?</b> Yes <b>User Entered?</b> Yes <b>Stored Create?</b> Yes <b>Stored Save?</b> Yes <b>Stored Execute?</b> Yes <b>Configuration?</b> No
ExpirationDateFlag	INTEGER	NULL	Specifies whether the last date when this offer will be valid is based on an absolute date or whether it will be some duration (# of days) after the effective date.  <b>Valid Values:</b> 0=Absolute date, 1=Duration after contact, 2=End of month after contact (not used)	10	<b>Is Primary Key?</b> No <b>Is Foreign Key?</b> No <b>Required Field?</b> Yes <b>System Generated?</b> Yes <b>System Generated Override?</b> Yes <b>User Entered?</b> Yes <b>Stored Create?</b> Yes <b>Stored Save?</b> Yes <b>Stored Execute?</b> Yes <b>Configuration?</b> No

Table 46. UA\_Offer field descriptions (continued)

Field Name	Type	Null?	Description	Length	Additional Attributes
PolicyID	INTEGER	NULL	<p>Security policy ID for the object, which determines which Marketing Platform users are allowed to access this object. The security policy for the object is automatically set to the security policy of the folder in which the object resides if the object is created in a folder (cannot be changed by the user). The user can change the security policy of the object by moving the object to a different folder with a different security policy (user requires "move" permissions for that object in both the source and destination security policies). It is directly settable by the user only when the object is created in the top-level root folder for that object type (security policies in which the user has a role are displayed as choices).</p> <p><b>Valid Values:</b> Any valid PolicyID from the usm_policy table in IBM Marketing Platform.</p>	10	<p><b>Is Primary Key?</b> No</p> <p><b>Is Foreign Key?</b> No</p> <p><b>Required Field?</b> Yes</p> <p><b>System Generated?</b> Yes</p> <p><b>System Generated Override?</b> Yes</p> <p><b>User Entered?</b> Yes</p> <p><b>Stored Create?</b> Yes</p> <p><b>Stored Save?</b> Yes</p> <p><b>Stored Execute?</b> No</p> <p><b>Configuration?</b> No</p>
ACLID	INTEGER	NULL	For future use.	10	<p><b>Is Primary Key?</b> No</p> <p><b>Is Foreign Key?</b> No</p> <p><b>Required Field?</b> No</p> <p><b>System Generated?</b> No</p> <p><b>System Generated Override?</b> No</p> <p><b>User Entered?</b> No</p> <p><b>Stored Create?</b> No</p> <p><b>Stored Save?</b> No</p> <p><b>Stored Execute?</b> No</p> <p><b>Configuration?</b> No</p>



Table 46. UA\_Offer field descriptions (continued)

Field Name	Type	Null?	Description	Length	Additional Attributes
DeleteLock	INTEGER	NOT NULL	<b>Valid Values:</b> 0=not in use, 1=locked/offer in use	10	<b>Is Primary Key?</b> No <b>Is Foreign Key?</b> No <b>Required Field?</b> Yes <b>System Generated?</b> Yes <b>System Generated Override?</b> No <b>User Entered?</b> No <b>Stored Create?</b> Yes <b>Stored Save?</b> Yes <b>Stored Execute?</b> Yes <b>Configuration?</b> No
creatorFlag	INTEGER	NULL	Number indicating which Application created the Offer  <b>Valid Values:</b> 0,1,2,3	10	<b>Is Primary Key?</b> No <b>Is Foreign Key?</b> No <b>Required Field?</b> Yes <b>System Generated?</b> No <b>System Generated Override?</b> No <b>User Entered?</b> No <b>Stored Create?</b> Yes <b>Stored Save?</b> Yes <b>Stored Execute?</b> No <b>Configuration?</b> No

Table 46. UA\_Offer field descriptions (continued)

Field Name	Type	Null?	Description	Length	Additional Attributes
creatorObjectId	BIGINT	NULL	ID of the corresponding Object in the creator Application  <b>Valid Values:</b> Long	19	<b>Is Primary Key?</b> No <b>Is Foreign Key?</b> No <b>Required Field?</b> No <b>System Generated?</b> No <b>System Generated Override?</b> No <b>User Entered?</b> No <b>Stored Create?</b> No <b>Stored Save?</b> Yes <b>Stored Execute?</b> No <b>Configuration?</b> No

Table 47. UA\_Offer parent tables

Table name	Description
UA_OfferTemplate	This table contains one row for each offer template defined in the system (these are used to create offers). For each offer template, it defines the number of offer codes, their formats, and the offer code generator; the treatment code format and generator; and general offer template meta data.
UA_Folder	This table contains the basic data for all internal folders for object storage in the system. A new row is created each time a new folder is created for storing any of system object (e.g., campaign, session, offer, segment, custom macro, derived field, etc.).

Table 48. UA\_Offer child tables

Table name	Description
UA_CampToOffer	This table stores top-down defined relationships between a campaign and its related offers (specified by the user from the Campaign summary page by clicking on "Add/Remove Offers" link). This can be a many-to-many mapping. Bottom-up offers (offers used in a flowchart of the campaign) are not stored in this table.
UA_OfferAttribute	This table stores the values of the static attributes and default values of the parameterized attributes associated with an offer (system-generated and custom).
UA_OfferHistory	This table stores all offer versions that have been given out to customers. It determines if a particular combination of parameterized offer attributes (offer version identified by OfferHistoryID) for a given offer (offerID) has already been created (using the CRC value). The UA_OfferHistory table is populated only once for each unique offer version. If the UA_OfferHistory table is already populated for an offer, it will not be populated again if contact history is updated for the same offer.

Table 48. UA\_Offer child tables (continued)

Table name	Description
UA_OfferListMember	This table stores the members of an offer list. For a user-defined static offer list, this contains the list of OfferIDs and their display order and is populated when the offer list is saved. For a user-defined smart offer list, this table contains the list of folders to which the smart query has been scoped (if any). For an internal offer list, this tables stores any referenced (nested) offer lists. The members can be any of these: o an individual offer o an offerList o a folder Each offer list member must be exactly one of the above.
UA_OfferToProduct	This table stores the information about the relationship between offers and products, specified by the "Relevant offers" field (required for an offer). It is only populated if the user specifies a value for the Relevant Offers field of an offer.
UA_ProductIndex	This table stores the many-to-many relationship between products and offers based on the ProductIDs that match the "product query" associated with an offer (from the Related Offers field). It is used to quickly resolve the set of products associated with a particular offer for response tracking without having to re-run the UA_OfferToProduct.Condition query. This table is periodically populated/updated by a java program, interval configured in IBM Marketing Platform (list parameters).
UA_Treatment	Stores all treatments (intersection of offer versions to target cells at a point in time (run instance) and related data. If multiple offers are assigned to a cell, there are multiple rows in the treatment table (one treatment for each offer version given to the cell). If offer personalization is used, a treatment is created for each unique permutation of offer attributes (offer version) used (and HasDetailHistory=1 and contact information is stored in a separate table, UA_DtlContactHistory). This data is populated during a production run of a CSP only when logging is enabled.
UACO_ROffer	This table contains the set of offers that constrains the given rule for the given subsection.
UACO_PCT0000000000	This is an example table, built per Optimize session, based on the UACO_PCTBase table.
UACO_SesnOffer	This table contributes to the definition of two items: the score matrix and the "displayed offers" used in the session.

## UA\_OfferAttribute

This table stores the values of the static attributes and default values of the parameterized attributes associated with an offer (system-generated and custom).

Table 49. UA\_OfferAttribute field descriptions

Field Name	Type	Null?	Description	Length	Additional Attributes
OfferID	BIGINT	NOT NULL	The OfferID of the offer for whom this attribute value is associated.  <b>Valid Values:</b> Any valid OfferID in UA_Offer table	19	<b>Is Primary Key?</b> Yes <b>Is Foreign Key?</b> Yes <b>Required Field?</b> Yes <b>System Generated?</b> Yes <b>System Generated Override?</b> No <b>User Entered?</b> No <b>Stored Create?</b> Yes <b>Stored Save?</b> No <b>Stored Execute?</b> No <b>Configuration?</b> No
AttributeID	BIGINT	NOT NULL	The AttributeID of the offer attribute whose value is being stored  <b>Valid Values:</b> Any valid AttributeID in UA_AttributeDef table	19	<b>Is Primary Key?</b> Yes <b>Is Foreign Key?</b> Yes <b>Required Field?</b> Yes <b>System Generated?</b> Yes <b>System Generated Override?</b> No <b>User Entered?</b> No <b>Stored Create?</b> Yes <b>Stored Save?</b> No <b>Stored Execute?</b> No <b>Configuration?</b> No

Table 49. UA\_OfferAttribute field descriptions (continued)

Field Name	Type	Null?	Description	Length	Additional Attributes
StringValue	VARCHAR	NULL	<p>Only one of these 3 fields, String Value, NumberValue, or DatetimeValue, is populated for any row. The populated field is based on the UA_AttributeDef.AttributeType field for this AttributeID. Currency is populated in NumberValue.</p> <p><b>Valid Values:</b> For free-form text (UA_AttributeDef.EnumType = 0) or modifiable drop-down list (UA_AttributeDef.EnumType = 2), any text characters minus standard disallowed special characters in text. For fixed drop-down list (UA_AttributeDef.EnumType = 1), this value must be one of the values stored in UA_EnumAttrValues for the AttributeID.</p>	1024	<p><b>Is Primary Key?</b> No</p> <p><b>Is Foreign Key?</b> No</p> <p><b>Required Field?</b> No</p> <p><b>System Generated?</b> No</p> <p><b>System Generated Override?</b> No</p> <p><b>User Entered?</b> Yes</p> <p><b>Stored Create?</b> Yes</p> <p><b>Stored Save?</b> Yes</p> <p><b>Stored Execute?</b> No</p> <p><b>Configuration?</b> No</p>
NumberValue	DOUBLE	NULL	<p>Only one of these 3 fields, String Value, NumberValue, or DatetimeValue, is populated for any row. The populated field is based on the UA_AttributeDef.AttributeType field for this AttributeID. Currency is populated in NumberValue.</p> <p><b>Valid Values:</b> Valid numeric value</p>	53	<p><b>Is Primary Key?</b> No</p> <p><b>Is Foreign Key?</b> No</p> <p><b>Required Field?</b> No</p> <p><b>System Generated?</b> No</p> <p><b>System Generated Override?</b> No</p> <p><b>User Entered?</b> Yes</p> <p><b>Stored Create?</b> Yes</p> <p><b>Stored Save?</b> Yes</p> <p><b>Stored Execute?</b> No</p> <p><b>Configuration?</b> No</p>

Table 49. UA\_OfferAttribute field descriptions (continued)

Field Name	Type	Null?	Description	Length	Additional Attributes
DatetimeValue	TIMESTAMP	NULL	Only one of these 3 fields, String Value, NumberValue, or DatetimeValue, is populated for any row. The populated field is based on the UA_AttributeDef. AttributeType field for this AttributeID. Currency is populated in NumberValue.  <b>Valid Values:</b> Valid datetime	23,3	<b>Is Primary Key?</b> No <b>Is Foreign Key?</b> No <b>Required Field?</b> No <b>System Generated?</b> No <b>System Generated Override?</b> No <b>User Entered?</b> Yes <b>Stored Create?</b> Yes <b>Stored Save?</b> Yes <b>Stored Execute?</b> No <b>Configuration?</b> Yes

Table 50. UA\_OfferAttribute parent tables

Table name	Description
UA_Offer	This table stores basic information about offers. All offer attributes are now stored in UA_OfferAttribute table. Each offer is associated with the Offer Template that was used to create the offer. During offer creation, the creator can change the values for the static attributes and default values for the parameterized attributes. Actual values of the parameterized attributes are assigned at the flowchart design time or at the flowchart run time.
UA_AttributeDef	The UA_AttributeDef table contains the definitions of both system and custom attributes for offers and cells (campaign custom attributes are stored in the UA_CampAttribute table). System-defined attributes have the field SystemDefined=1. Offers (OfferTemplates, Offers, OfferHistory) and Cells use these attribute definitions. This table is written to when the Save button is invoked from the Custom attribute definition page. Each attribute creates one row in this table, identified by the unique ID AttributeID. After an attribute is initially created, some fields like the AttributeType and Length fields cannot be modified (see individual fields for further info).

## UA\_OfferHistAttrib

This table stores the actual values used for parameterized (only) offer attributes when an offer is used (given out in a flowchart production run with logging to CH enabled). It is populated at flowchart run time.

Table 51. UA\_OfferHistAttrib field descriptions

Field Name	Type	Null?	Description	Length	Additional Attributes
AttributeID	BIGINT	NOT NULL	The AttributeID of the offer attribute whose value is being stored  <b>Valid Values:</b> Any valid AttributeID in UA_AttributeDef table	19	<b>Is Primary Key?</b> Yes <b>Is Foreign Key?</b> Yes <b>Required Field?</b> Yes <b>System Generated?</b> Yes <b>System Generated Override?</b> No <b>User Entered?</b> No <b>Stored Create?</b> Yes <b>Stored Save?</b> No <b>Stored Execute?</b> Yes <b>Configuration?</b> No
OfferHistoryID	BIGINT	NOT NULL	The Offer history ID for which this attribute value is being stored (represents the offer version or unique permutation of parameterized offer attributes).  <b>Valid Values:</b> Any valid OfferHistoryID in UA_OfferHistory table	19	<b>Is Primary Key?</b> Yes <b>Is Foreign Key?</b> Yes <b>Required Field?</b> Yes <b>System Generated?</b> Yes <b>System Generated Override?</b> No <b>User Entered?</b> No <b>Stored Create?</b> Yes <b>Stored Save?</b> No <b>Stored Execute?</b> Yes <b>Configuration?</b> No

Table 51. UA\_OfferHistAttrib field descriptions (continued)

Field Name	Type	Null?	Description	Length	Additional Attributes
StringValue	VARCHAR	NULL	<p>Only one of these 3 fields, String Value, NumberValue, or DatetimeValue, is populated for any row. The populated field is based on the UA_AttributeDef.AttributeType field for this AttributeID. Currency is populated in NumberValue.</p> <p><b>Valid Values:</b> For free-form text (UA_AttributeDef.EnumType = 0) or modifiable drop-down list (UA_AttributeDef.EnumType = 2), any text characters minus standard disallowed special characters in text. For fixed drop-down list (UA_AttributeDef.EnumType = 1), this value must be one of the values stored in UA_EnumAttrValues for the AttributeID.</p>	1024	<p><b>Is Primary Key?</b> No</p> <p><b>Is Foreign Key?</b> No</p> <p><b>Required Field?</b> No</p> <p><b>System Generated?</b> No</p> <p><b>System Generated Override?</b> No</p> <p><b>User Entered?</b> Yes</p> <p><b>Stored Create?</b> Yes</p> <p><b>Stored Save?</b> No</p> <p><b>Stored Execute?</b> Yes</p> <p><b>Configuration?</b> No</p>
NumberValue	DOUBLE	NULL	<p>Only one of these 3 fields, String Value, NumberValue, or DatetimeValue, is populated for any row. The populated field is based on the UA_AttributeDef.AttributeType field for this AttributeID. Currency is populated in NumberValue.</p> <p><b>Valid Values:</b> Valid numeric value</p>	53	<p><b>Is Primary Key?</b> No</p> <p><b>Is Foreign Key?</b> No</p> <p><b>Required Field?</b> No</p> <p><b>System Generated?</b> No</p> <p><b>System Generated Override?</b> No</p> <p><b>User Entered?</b> Yes</p> <p><b>Stored Create?</b> Yes</p> <p><b>Stored Save?</b> No</p> <p><b>Stored Execute?</b> Yes</p> <p><b>Configuration?</b> No</p>



Table 51. UA\_OfferHistAttrib field descriptions (continued)

Field Name	Type	Null?	Description	Length	Additional Attributes
DatetimeValue	TIMESTAMP	NULL	Only one of these 3 fields, String Value, NumberValue, or DatetimeValue, is populated for any row. The populated field is based on the UA_AttributeDef. AttributeType field for this AttributeID. Currency is populated in NumberValue.  <b>Valid Values:</b> Valid datetime	23,3	<b>Is Primary Key?</b> No <b>Is Foreign Key?</b> No <b>Required Field?</b> No <b>System Generated?</b> No <b>System Generated Override?</b> No <b>User Entered?</b> Yes <b>Stored Create?</b> Yes <b>Stored Save?</b> No <b>Stored Execute?</b> Yes <b>Configuration?</b> Yes

Table 52. UA\_OfferHistAttrib parent tables

Table name	Description
UA_OfferHistory	This table stores all offer versions that have been given out to customers. It determines if a particular combination of parameterized offer attributes (offer version identified by OfferHistoryID) for a given offer (offerID) has already been created (using the CRC value). The UA_OfferHistory table is populated only once for each unique offer version. If the UA_OfferHistory table is already populated for an offer, it will not be populated again if contact history is updated for the same offer.
UA_AttributeDef	The UA_AttributeDef table contains the definitions of both system and custom attributes for offers and cells (campaign custom attributes are stored in the UA_CampAttribute table). System-defined attributes have the field SystemDefined=1. Offers (OfferTemplates, Offers, OfferHistory) and Cells use these attribute definitions. This table is written to when the Save button is invoked from the Custom attribute definition page. Each attribute creates one row in this table, identified by the unique ID AttributeID. After an attribute is initially created, some fields like the AttributeType and Length fields cannot be modified (see individual fields for further info).

## UA\_OfferHistory

This table stores all offer versions that have been given out to customers. It determines if a particular combination of parameterized offer attributes (offer version identified by OfferHistoryID) for a given offer (offerID) has already been created (using the CRC value). The UA\_OfferHistory table is populated only once for each unique offer version. If the UA\_OfferHistory table is already populated for an offer, it will not be populated again if contact history is updated for the same offer.

Table 53. UA\_OfferHistory field descriptions

Field Name	Type	Null?	Description	Length	Additional Attributes
OfferHistoryID	BIGINT	NOT NULL	<p>The OfferHistoryID for the offer version represented by the CRC value.</p> <p><b>Valid Values:</b> Any valid OfferHistoryID value in UA_OfferHistAttrib table</p>	19	<p><b>Is Primary Key?</b> Yes</p> <p><b>Is Foreign Key?</b> No</p> <p><b>Required Field?</b> Yes</p> <p><b>System Generated?</b> Yes</p> <p><b>System Generated Override?</b> No</p> <p><b>User Entered?</b> No</p> <p><b>Stored Create?</b> Yes</p> <p><b>Stored Save?</b> No</p> <p><b>Stored Execute?</b> Yes</p> <p><b>Configuration?</b> No</p>
CRC	BIGINT	NULL	<p>A hashed CRC32 value created from the parameterized offer attributes; attempts to uniquely identify an offer version (represented by OfferHistoryID).</p> <p><b>Valid Values:</b> Any bigint</p>	19	<p><b>Is Primary Key?</b> No</p> <p><b>Is Foreign Key?</b> No</p> <p><b>Required Field?</b> Yes</p> <p><b>System Generated?</b> Yes</p> <p><b>System Generated Override?</b> No</p> <p><b>User Entered?</b> No</p> <p><b>Stored Create?</b> Yes</p> <p><b>Stored Save?</b> No</p> <p><b>Stored Execute?</b> Yes</p> <p><b>Configuration?</b> No</p>

Table 53. UA\_OfferHistory field descriptions (continued)

Field Name	Type	Null?	Description	Length	Additional Attributes
OfferID	BIGINT	NULL	<p>The OfferID of the offer being given out for which an offer version is generated (this must be an offer created from an offer template with at least one parameterized offer attribute).</p> <p><b>Valid Values:</b> Any valid OfferID in UA_Offer table</p>	19	<p><b>Is Primary Key?</b> No</p> <p><b>Is Foreign Key?</b> Yes</p> <p><b>Required Field?</b> Yes</p> <p><b>System Generated?</b> Yes</p> <p><b>System Generated Override?</b> No</p> <p><b>User Entered?</b> No</p> <p><b>Stored Create?</b> Yes</p> <p><b>Stored Save?</b> No</p> <p><b>Stored Execute?</b> Yes</p> <p><b>Configuration?</b> No</p>

Table 54. UA\_OfferHistory parent tables

Table name	Description
UA_Offer	This table stores basic information about offers. All offer attributes are now stored in UA_OfferAttribute table. Each offer is associated with the Offer Template that was used to create the offer. During offer creation, the creator can change the values for the static attributes and default values for the parameterized attributes. Actual values of the parameterized attributes are assigned at the flowchart design time or at the flowchart run time.

Table 55. UA\_OfferHistory child tables

Table name	Description
UA_OfferHistAttrib	This table stores the actual values used for parameterized (only) offer attributes when an offer is used (given out in a flowchart production run with logging to CH enabled). It is populated at flowchart run time.
UA_Treatment	Stores all treatments (intersection of offer versions to target cells at a point in time (run instance) and related data. If multiple offers are assigned to a cell, there are multiple rows in the treatment table (one treatment for each offer version given to the cell). If offer personalization is used, a treatment is created for each unique permutation of offer attributes (offer version) used (and HasDetailHistory=1 and contact information is stored in a separate table, UA_DtlContactHistory). This data is populated during a production run of a CSP only when logging is enabled.

## UA\_OfferList

This table stores both internal and user-created offer lists. User-created offer lists can be static (fixed list of offers) or smart (dynamic; based on a query). Internally generated offer lists are used to group together the actual list of offers assigned to a specific cell in a CSP when multiple offers are assigned. Internal offer lists may reference user-created offer lists (only one level of nesting supported).

Table 56. UA\_OfferList field descriptions

Field Name	Type	Null?	Description	Length	Additional Attributes
OfferListID	BIGINT	NOT NULL	<p>Unique identifier for the offer list generated by the system when an offer list is created.</p> <p><b>Valid Values:</b> Globally unique positive integer within the internalIDLowerLimit and internalIDUpperLimit configuration parameter values for generated values (may be outside this range for campaigns imported from another system using sesutil).</p>	19	<p><b>Is Primary Key?</b> Yes</p> <p><b>Is Foreign Key?</b> No</p> <p><b>Required Field?</b> Yes</p> <p><b>System Generated?</b> Yes</p> <p><b>System Generated Override?</b> No</p> <p><b>User Entered?</b> No</p> <p><b>Stored Create?</b> Yes</p> <p><b>Stored Save?</b> No</p> <p><b>Stored Execute?</b> No</p> <p><b>Configuration?</b> No</p>
Name	VARCHAR	NULL	<p>For user-created offer lists, this is the user-specified offer list name, which must be unique within the offer folder. For internally generated offer lists, this value is "Internal offer list".</p> <p><b>Valid Values:</b> Any text characters, minus standard disallowed special name characters</p>	64	<p><b>Is Primary Key?</b> No</p> <p><b>Is Foreign Key?</b> No</p> <p><b>Required Field?</b> Yes</p> <p><b>System Generated?</b> Yes</p> <p><b>System Generated Override?</b> No</p> <p><b>User Entered?</b> Yes</p> <p><b>Stored Create?</b> Yes</p> <p><b>Stored Save?</b> Yes</p> <p><b>Stored Execute?</b> No</p> <p><b>Configuration?</b> No</p>

Table 56. UA\_OfferList field descriptions (continued)

Field Name	Type	Null?	Description	Length	Additional Attributes
Description	VARCHAR	NULL	<p>For user-created offer lists, this is the optional user-specified offer list description. For internally generated offer lists, this value is "Internal offer list".</p> <p><b>Valid Values:</b> Any text characters minus standard disallowed special characters in text</p>	512	<p><b>Is Primary Key?</b> No</p> <p><b>Is Foreign Key?</b> No</p> <p><b>Required Field?</b> No</p> <p><b>System Generated?</b> Yes</p> <p><b>System Generated Override?</b> No</p> <p><b>User Entered?</b> Yes</p> <p><b>Stored Create?</b> Yes</p> <p><b>Stored Save?</b> Yes</p> <p><b>Stored Execute?</b> No</p> <p><b>Configuration?</b> No</p>
OfferQuery	VARCHAR	NULL	<p>If OfferListType = 2 (dynamic), this field contains the offer query used to generate the smart offer list.</p> <p><b>Valid Values:</b> Valid query expression</p>	2048	<p><b>Is Primary Key?</b> No</p> <p><b>Is Foreign Key?</b> No</p> <p><b>Required Field?</b> No</p> <p><b>System Generated?</b> No</p> <p><b>System Generated Override?</b> No</p> <p><b>User Entered?</b> Yes</p> <p><b>Stored Create?</b> Yes</p> <p><b>Stored Save?</b> Yes</p> <p><b>Stored Execute?</b> No</p> <p><b>Configuration?</b> No</p>

Table 56. UA\_OfferList field descriptions (continued)

Field Name	Type	Null?	Description	Length	Additional Attributes
OfferListType	INTEGER	NULL	<p>Specifies the type of user-defined offer list: static (fixed list of offers) or smart/dynamic (matching offers generated by resolving a query based on offer attributes) or whether the offer list is an internally generated list used to group together multiple offers/offer lists assigned to the same cell in a CSP.</p> <p><b>Valid Values:</b> 1=Static, 2=Dynamic, 3=Internal</p>	10	<p><b>Is Primary Key?</b> No</p> <p><b>Is Foreign Key?</b> No</p> <p><b>Required Field?</b> Yes</p> <p><b>System Generated?</b> Yes</p> <p><b>System Generated Override?</b> No</p> <p><b>User Entered?</b> Yes</p> <p><b>Stored Create?</b> Yes</p> <p><b>Stored Save?</b> Yes</p> <p><b>Stored Execute?</b> No</p> <p><b>Configuration?</b> No</p>
FolderID	BIGINT	NULL	<p>Folder ID for the folder where the object is stored. Value is automatically populated based on the folder where the object is stored. User can change this value by "moving" the object to a different folder.</p> <p><b>Valid Values:</b> Any valid FolderID value existing in UA_Folder table</p>	19	<p><b>Is Primary Key?</b> No</p> <p><b>Is Foreign Key?</b> Yes</p> <p><b>Required Field?</b> Yes</p> <p><b>System Generated?</b> Yes</p> <p><b>System Generated Override?</b> No</p> <p><b>User Entered?</b> No</p> <p><b>Stored Create?</b> Yes</p> <p><b>Stored Save?</b> Yes</p> <p><b>Stored Execute?</b> No</p> <p><b>Configuration?</b> No</p>

Table 56. UA\_OfferList field descriptions (continued)

Field Name	Type	Null?	Description	Length	Additional Attributes
MaxSize	INTEGER	NULL	<p>If OfferListType = 2 (dynamic), this field specifies the maximum number of offers that can be returned as a result of running the offer query. A value of 0 means an unlimited number of offers can be returned.</p> <p><b>Valid Values:</b> Non-negative integer</p>	10	<p><b>Is Primary Key?</b> No</p> <p><b>Is Foreign Key?</b> No</p> <p><b>Required Field?</b> Yes</p> <p><b>System Generated?</b> No</p> <p><b>System Generated Override?</b> No</p> <p><b>User Entered?</b> Yes</p> <p><b>Stored Create?</b> Yes</p> <p><b>Stored Save?</b> Yes</p> <p><b>Stored Execute?</b> No</p> <p><b>Configuration?</b> No</p>
IncludeSubFolders	INTEGER	NULL	<p>If OfferListType = 2 (dynamic), this field specifies whether any scoping of returned offers based on folder location(s) will include subfolders or not. It is not possible to include subfolders for some folders and not for others.</p> <p><b>Valid Values:</b> 0=does not include subfolders; 1=includes subfolders</p>	10	<p><b>Is Primary Key?</b> No</p> <p><b>Is Foreign Key?</b> No</p> <p><b>Required Field?</b> Yes</p> <p><b>System Generated?</b> No</p> <p><b>System Generated Override?</b> No</p> <p><b>User Entered?</b> Yes</p> <p><b>Stored Create?</b> Yes</p> <p><b>Stored Save?</b> Yes</p> <p><b>Stored Execute?</b> No</p> <p><b>Configuration?</b> No</p>

Table 56. UA\_OfferList field descriptions (continued)

Field Name	Type	Null?	Description	Length	Additional Attributes
Retired	INTEGER	NULL	<p>Specifies whether an offer list has been "retired," which means it can no longer be given out in any campaigns/flowcharts. Newly created offer lists are not retired by default. Retired offers lists do not appear for selection when assigning offers. The user can choose to retire an offer list at any time. **There is no way in the GUI to "unretire" an offer list.</p> <p><b>Valid Values:</b> 0=active; 1=retired</p>	10	<p><b>Is Primary Key?</b> No</p> <p><b>Is Foreign Key?</b> No</p> <p><b>Required Field?</b> Yes</p> <p><b>System Generated?</b> Yes</p> <p><b>System Generated Override?</b> Yes</p> <p><b>User Entered?</b> No</p> <p><b>Stored Create?</b> Yes</p> <p><b>Stored Save?</b> Yes</p> <p><b>Stored Execute?</b> No</p> <p><b>Configuration?</b> No</p>
CreateDate	TIMESTAMP	NULL	<p>Server date and time the object was created.</p> <p><b>Valid Values:</b> Valid datetime</p>	23,3	<p><b>Is Primary Key?</b> No</p> <p><b>Is Foreign Key?</b> No</p> <p><b>Required Field?</b> Yes</p> <p><b>System Generated?</b> Yes</p> <p><b>System Generated Override?</b> No</p> <p><b>User Entered?</b> No</p> <p><b>Stored Create?</b> Yes</p> <p><b>Stored Save?</b> No</p> <p><b>Stored Execute?</b> No</p> <p><b>Configuration?</b> Yes</p>



Table 56. UA\_OfferList field descriptions (continued)

Field Name	Type	Null?	Description	Length	Additional Attributes
CreateBy	INTEGER	NULL	Marketing Platform UserId of the user who created the list.  <b>Valid Values:</b> Valid Marketing Platform UserID	10	<b>Is Primary Key?</b> No <b>Is Foreign Key?</b> No <b>Required Field?</b> Yes <b>System Generated?</b> Yes <b>System Generated Override?</b> No <b>User Entered?</b> No <b>Stored Create?</b> Yes <b>Stored Save?</b> No <b>Stored Execute?</b> No <b>Configuration?</b> No
UpdateDate	TIMESTAMP	NULL	Last server date and time the object was updated (edited and saved); same as CreateDate for initial object creation.  <b>Valid Values:</b> Valid datetime	23,3	<b>Is Primary Key?</b> No <b>Is Foreign Key?</b> No <b>Required Field?</b> Yes <b>System Generated?</b> Yes <b>System Generated Override?</b> No <b>User Entered?</b> No <b>Stored Create?</b> Yes <b>Stored Save?</b> Yes <b>Stored Execute?</b> No <b>Configuration?</b> Yes

Table 56. UA\_OfferList field descriptions (continued)

Field Name	Type	Null?	Description	Length	Additional Attributes
UpdateBy	INTEGER	NULL	Marketing Platform user ID for the user who last updated the object; same as CreateBy for initial object creation.  <b>Valid Values:</b> Valid Marketing Platform UserID	10	<b>Is Primary Key?</b> No <b>Is Foreign Key?</b> No <b>Required Field?</b> Yes <b>System Generated?</b> Yes <b>System Generated Override?</b> No <b>User Entered?</b> No <b>Stored Create?</b> Yes <b>Stored Save?</b> Yes <b>Stored Execute?</b> No <b>Configuration?</b> No
PolicyID	INTEGER	NULL	Security policy ID for the object, which determines which Marketing Platform users are allowed to access this object. The security policy for the object is automatically set to the security policy of the folder in which the object resides if the object is created in a folder (cannot be changed by the user). The user can change the security policy of the object by moving the object to a different folder with a different security policy (user requires "move" permissions for that object in both the source and destination security policies). It is directly settable by the user only when the object is created in the top-level root folder for that object type (security policies in which the user has a role are displayed as choices).  <b>Valid Values:</b> Any valid PolicyID from IBM Marketing Platform usm_policy table	10	<b>Is Primary Key?</b> No <b>Is Foreign Key?</b> No <b>Required Field?</b> Yes <b>System Generated?</b> Yes <b>System Generated Override?</b> Yes <b>User Entered?</b> Yes <b>Stored Create?</b> Yes <b>Stored Save?</b> Yes <b>Stored Execute?</b> No <b>Configuration?</b> No

Table 56. UA\_OfferList field descriptions (continued)

Field Name	Type	Null?	Description	Length	Additional Attributes
ACLID	INTEGER	NULL	For future use.	10	<b>Is Primary Key?</b> No <b>Is Foreign Key?</b> No <b>Required Field?</b> No <b>System Generated?</b> No <b>System Generated Override?</b> No <b>User Entered?</b> No <b>Stored Create?</b> No <b>Stored Save?</b> No <b>Stored Execute?</b> No <b>Configuration?</b> No
creatorFlag	INTEGER	NULL	Used when IBM Campaign and IBM Marketing Operations offer integration is enabled. Flag indicates whether Offer is created by Campaign or Marketing Operations.  <b>Valid Values:</b> 0,1,2,3	10	<b>Is Primary Key?</b> No <b>Is Foreign Key?</b> No <b>Required Field?</b> Yes <b>System Generated?</b> Yes <b>System Generated Override?</b> No <b>User Entered?</b> No <b>Stored Create?</b> Yes <b>Stored Save?</b> Yes <b>Stored Execute?</b> No <b>Configuration?</b> No

Table 56. UA\_OfferList field descriptions (continued)

Field Name	Type	Null?	Description	Length	Additional Attributes
creatorObjectId	BIGINT	NULL	Used in IBM Campaign and Marketing Operations offer integration. Field is used by Marketing Operations to associate IBM Campaign offerlist and IBM Marketing Operations Offerlist objects.  <b>Valid Values:</b> Long	19	<b>Is Primary Key?</b> No <b>Is Foreign Key?</b> No <b>Required Field?</b> No <b>System Generated?</b> No <b>System Generated Override?</b> No <b>User Entered?</b> No <b>Stored Create?</b> No <b>Stored Save?</b> Yes <b>Stored Execute?</b> No <b>Configuration?</b> No

Table 57. UA\_OfferList parent tables

Table name	Description
UA_Folder	This table contains the basic data for all internal folders for object storage in the system. A new row is created each time a new folder is created for storing any of system object (e.g., campaign, session, offer, segment, custom macro, derived field, etc.).

Table 58. UA\_OfferList child tables

Table name	Description
UA_OfferListMember	This table stores the members of an offer list. For a user-defined static offer list, this contains the list of OfferIDs and their display order and is populated when the offer list is saved. For a user-defined smart offer list, this table contains the list of folders to which the smart query has been scoped (if any). For an internal offer list, this tables stores any referenced (nested) offer lists. The members can be any of these: o an individual offer o an offerList o a folder Each offer list member must be exactly one of the above.
UA_OfferListMember	This table stores the members of an offer list. For a user-defined static offer list, this contains the list of OfferIDs and their display order and is populated when the offer list is saved. For a user-defined smart offer list, this table contains the list of folders to which the smart query has been scoped (if any). For an internal offer list, this tables stores any referenced (nested) offer lists. The members can be any of these: o an individual offer o an offerList o a folder Each offer list member must be exactly one of the above.
UA_TargetCells	This table stores information on target cells created in all flowcharts. Target cells are defined as cells that are attached to an output process (Mail List, Call List, Recommend, eMessage, Snapshot, or Optimize). It stores meta data information (name, code), source info (campaign, flowchart and cell IDs), treatment data (list of assigned offers/offer lists and whether it is a control cell), and whether the cell was created top-down in the Target Cell Spreadsheet (TCS) or bottom-up from within a flowchart.

Table 58. UA\_OfferList child tables (continued)

Table name	Description
UACO_ROfferList	This table contains the set of offer lists that constrain the given rule for the given subsection.

## UA\_OfferListMember

This table stores the members of an offer list. For a user-defined static offer list, this contains the list of OfferIDs and their display order and is populated when the offer list is saved. For a user-defined smart offer list, this table contains the list of folders to which the smart query has been scoped (if any). For an internal offer list, this table stores any referenced (nested) offer lists. The members can be any of these: o an individual offer o an offerList o a folder Each offer list member must be exactly one of the above.

Table 59. UA\_OfferListMember field descriptions

Field Name	Type	Null?	Description	Length	Additional Attributes
OfferListID	BIGINT	NOT NULL	Unique ID for the offer list to which this row is associated  <b>Valid Values:</b> Any valid OfferListID in UA_OfferList	19	<b>Is Primary Key?</b> No <b>Is Foreign Key?</b> Yes <b>Required Field?</b> Yes <b>System Generated?</b> Yes <b>System Generated Override?</b> No <b>User Entered?</b> No <b>Stored Create?</b> Yes <b>Stored Save?</b> Yes <b>Stored Execute?</b> No <b>Configuration?</b> No
NestedOfferListID	BIGINT	NULL	This field can be populated only if the UA_OfferList.OfferListType = 3 (internal list); it contains an OfferListID assigned to a cell within a flowchart CSP. It is populated on save of the flowchart.  <b>Valid Values:</b> Any valid OfferListID in UA_OfferList	19	<b>Is Primary Key?</b> No <b>Is Foreign Key?</b> Yes <b>Required Field?</b> No <b>System Generated?</b> Yes <b>System Generated Override?</b> No <b>User Entered?</b> No <b>Stored Create?</b> Yes <b>Stored Save?</b> Yes <b>Stored Execute?</b> No <b>Configuration?</b> No

Table 59. UA\_OfferListMember field descriptions (continued)

Field Name	Type	Null?	Description	Length	Additional Attributes
OfferID	BIGINT	NULL	<p>When UA_OfferList.OfferListType = 1 (static), this field is populated with the OfferIDs that are members of the static offer list. When UA_OfferList.OfferListType = 3 (internal), this field contains any directly assigned offers to the cell (not those appearing as part of a user-created offer list). This field is NULL for UA_OfferList.OfferListType = 2.</p> <p><b>Valid Values:</b> Any valid OfferID in UA_Offer table</p>	19	<p><b>Is Primary Key?</b> No</p> <p><b>Is Foreign Key?</b> Yes</p> <p><b>Required Field?</b> No</p> <p><b>System Generated?</b> Yes</p> <p><b>System Generated Override?</b> No</p> <p><b>User Entered?</b> No</p> <p><b>Stored Create?</b> Yes</p> <p><b>Stored Save?</b> Yes</p> <p><b>Stored Execute?</b> No</p> <p><b>Configuration?</b> No</p>
FolderID	BIGINT	NULL	<p>Folder ID for the folder where the object is stored. Value is automatically populated based on the folder where the object is stored. User can change this value by "moving" the object to a different folder.</p> <p><b>Valid Values:</b> Any valid FolderID value existing in UA_Folder table</p>	19	<p><b>Is Primary Key?</b> No</p> <p><b>Is Foreign Key?</b> No</p> <p><b>Required Field?</b> Yes</p> <p><b>System Generated?</b> Yes</p> <p><b>System Generated Override?</b> No</p> <p><b>User Entered?</b> No</p> <p><b>Stored Create?</b> Yes</p> <p><b>Stored Save?</b> Yes</p> <p><b>Stored Execute?</b> No</p> <p><b>Configuration?</b> No</p>

Table 59. UA\_OfferListMember field descriptions (continued)

Field Name	Type	Null?	Description	Length	Additional Attributes
DisplayOrder	INTEGER	NULL	<p>This field specifies the order in which offers in a static offer list are displayed to the user; it is populated only when UA_OfferList.OfferListType = 1 (otherwise it is NULL).</p> <p><b>Valid Values:</b> NULL or positive integer starting with one and incrementing by one for each OfferID member of the same OfferListID</p>	10	<p><b>Is Primary Key?</b> No</p> <p><b>Is Foreign Key?</b> No</p> <p><b>Required Field?</b> Yes</p> <p><b>System Generated?</b> No</p> <p><b>System Generated Override?</b> No</p> <p><b>User Entered?</b> Yes</p> <p><b>Stored Create?</b> Yes</p> <p><b>Stored Save?</b> Yes</p> <p><b>Stored Execute?</b> No</p> <p><b>Configuration?</b> No</p>

Table 60. UA\_OfferListMember parent tables

Table name	Description
UA_OfferList	This table stores both internal and user-created offer lists. User-created offer lists can be static (fixed list of offers) or smart (dynamic; based on a query). Internally generated offer lists are used to group together the actual list of offers assigned to a specific cell in a CSP when multiple offers are assigned. Internal offer lists may reference user-created offer lists (only one level of nesting supported).
UA_OfferList	This table stores both internal and user-created offer lists. User-created offer lists can be static (fixed list of offers) or smart (dynamic; based on a query). Internally generated offer lists are used to group together the actual list of offers assigned to a specific cell in a CSP when multiple offers are assigned. Internal offer lists may reference user-created offer lists (only one level of nesting supported).
UA_Offer	This table stores basic information about offers. All offer attributes are now stored in UA_OfferAttribute table. Each offer is associated with the Offer Template that was used to create the offer. During offer creation, the creator can change the values for the static attributes and default values for the parameterized attributes. Actual values of the parameterized attributes are assigned at the flowchart design time or at the flowchart run time.

## UA\_OfferListRes

This table stores the offerIDs that a dynamic offer list resolves to at run-time.

Table 61. UA\_OfferListRes field descriptions

Field Name	Type	Null?	Description	Length	Additional Attributes
OLResolveID	BIGINT	NOT NULL	Unique ID for the this row.  <b>Valid Values:</b> Globally unique positive integer within the internalIDLowerLimit and internalIDUpperLimit configuration parameter values for generated values	19	<b>Is Primary Key?</b> No <b>Is Foreign Key?</b> No <b>Required Field?</b> Yes <b>System Generated?</b> Yes <b>System Generated Override?</b> No <b>User Entered?</b> No <b>Stored Create?</b> No <b>Stored Save?</b> No <b>Stored Execute?</b> Yes <b>Configuration?</b> No
OfferListID	BIGINT	NOT NULL	Specifies the OfferListID that is being resolved.  <b>Valid Values:</b> Any valid OfferListID in the UA_OfferList table	19	<b>Is Primary Key?</b> No <b>Is Foreign Key?</b> No <b>Required Field?</b> Yes <b>System Generated?</b> Yes <b>System Generated Override?</b> No <b>User Entered?</b> No <b>Stored Create?</b> No <b>Stored Save?</b> No <b>Stored Execute?</b> Yes <b>Configuration?</b> No



Table 61. UA\_OfferListRes field descriptions (continued)

Field Name	Type	Null?	Description	Length	Additional Attributes
OfferID	BIGINT	NOT NULL	Lists an offer ID that is in the specified OfferListID.  <b>Valid Values:</b> Any valid OfferID in the UA_Offer table	19	<b>Is Primary Key?</b> No <b>Is Foreign Key?</b> No <b>Required Field?</b> Yes <b>System Generated?</b> Yes <b>System Generated Override?</b> No <b>User Entered?</b> No <b>Stored Create?</b> No <b>Stored Save?</b> No <b>Stored Execute?</b> Yes <b>Configuration?</b> No

## UA\_OfferSuppression

The UA\_OfferSuppression table contains rules for suppressing offers that are presented to visitors during interactive sessions. Rules for suppressing offers are triggered by acceptance or rejection events, by frequency of presentation, or by a rule's similarity to a related rule that is also suppressed. This table also maintains the criteria for when Interact should no longer suppress a rule, such as after a specified period of time has elapsed.

Table 62. UA\_OfferSuppression field descriptions

Field Name	Type	Null?	Description	Length	Additional Attributes
OfferID	BIGINT	NOT NULL	The ID of the offer this suppression rule is targeted to.	19	<b>Is Primary Key?</b> Yes
SuppressionType	INTEGER	NOT NULL	The type of this suppression rule, i.e., which type of events will trigger this suppression rule: 1=accept event, 2=reject event, 3=contact event.	10	<b>Is Primary Key?</b> Yes
ResponseTypeCode	VARCHAR	NULL	In addition to the event type, the response type code that must be included in the event in order for this rule to be triggered.	64	<b>Is Primary Key?</b> No
EventCount	INTEGER	NULL	The number of occurrences this event has to be posted for this rule to be triggered.	10	<b>Is Primary Key?</b> No

Table 62. UA\_OfferSuppression field descriptions (continued)

Field Name	Type	Null?	Description	Length	Additional Attributes
AttributeID	BIGINT	NULL	Once this suppression rule is triggered, in addition to the same offer, it may also apply to other offers that have the same attribute and same value for this attribute. If this column is null, no other offers will be affected. Otherwise, if another offer has the same attribute which has the same value as the one defined in StringValue, NumberValue, or DatetimeValue, then that offer is suppressed.	19	Is Primary Key? No
StringValue	VARCHAR	NULL	The value of the string-typed attribute for matching other associated offers.	1024	Is Primary Key? No
NumberValue	DOUBLE	NULL	The value of the number-typed attribute for matching other associated offers.	53	Is Primary Key? No
DatetimeValue	TIMESTAMP	NULL	The value of the datetime-typed attribute for matching other associated offers.	23,3	Is Primary Key? No
SuppressionDuration	INTEGER	NULL	The length in days this suppression rule will remain effective from the time it is triggered.	10	Is Primary Key? No

## UA\_OfferTemplate

This table contains one row for each offer template defined in the system (these are used to create offers). For each offer template, it defines the number of offer codes, their formats, and the offer code generator; the treatment code format and generator; and general offer template meta data.

Table 63. UA\_OfferTemplate field descriptions

Field Name	Type	Null?	Description	Length	Additional Attributes
OfferTemplID	BIGINT	NOT NULL	Unique identifier for the offer template generated by the system when an offer template is created.  <b>Valid Values:</b> Globally unique positive integer within the internalIDLowerLimit and internalIDUpperLimit configuration parameter values for generated values (may be outside this range for campaigns imported from another system using sesutil).	19	<b>Is Primary Key?</b> Yes <b>Is Foreign Key?</b> No <b>Required Field?</b> Yes <b>System Generated?</b> Yes <b>System Generated Override?</b> No <b>User Entered?</b> No <b>Stored Create?</b> Yes <b>Stored Save?</b> No <b>Stored Execute?</b> No <b>Configuration?</b> No
Name	VARCHAR	NULL	This is the unique name of the offer template.  <b>Valid Values:</b> Any text characters, minus standard disallowed special name characters	64	<b>Is Primary Key?</b> No <b>Is Foreign Key?</b> No <b>Required Field?</b> Yes <b>System Generated?</b> Yes <b>System Generated Override?</b> No <b>User Entered?</b> Yes <b>Stored Create?</b> Yes <b>Stored Save?</b> Yes <b>Stored Execute?</b> No <b>Configuration?</b> No

Table 63. UA\_OfferTemplate field descriptions (continued)

Field Name	Type	Null?	Description	Length	Additional Attributes
Description	VARCHAR	NULL	Optional description of offer template.  <b>Valid Values:</b> Any text characters minus standard disallowed special characters in text	512	<b>Is Primary Key?</b> No <b>Is Foreign Key?</b> No <b>Required Field?</b> No <b>System Generated?</b> Yes <b>System Generated Override?</b> No <b>User Entered?</b> Yes <b>Stored Create?</b> Yes <b>Stored Save?</b> Yes <b>Stored Execute?</b> No <b>Configuration?</b> No
NumberOfOfferCodes	INTEGER	NULL	The number of offer code parts/components for offers to be created from this template (default = 1).  <b>Valid Values:</b> A whole number between 1-5	10	<b>Is Primary Key?</b> No <b>Is Foreign Key?</b> No <b>Required Field?</b> Yes <b>System Generated?</b> Yes <b>System Generated Override?</b> Yes <b>User Entered?</b> Yes <b>Stored Create?</b> Yes <b>Stored Save?</b> Yes <b>Stored Execute?</b> No <b>Configuration?</b> No

Table 63. UA\_OfferTemplate field descriptions (continued)

Field Name	Type	Null?	Description	Length	Additional Attributes
OfferCode1CodeFrmt	VARCHAR	NULL	<p>This is the first part of the offer code and must always be populated with a valid offer code format, one character for each byte of the offer code. This field cannot be edited after an offer template has been used (i.e., an offer has been created using this offer template).</p> <p><b>Valid Values:</b></p> <ul style="list-style-type: none"> <li>• &lt;Capital letter&gt; = constant</li> <li>• &lt;Symbol&gt; = constant</li> <li>• a = character A-Z</li> <li>• c = character A-Z or 0-9</li> <li>• n = number 0-9</li> <li>• x = any character</li> </ul>	64	<p><b>Is Primary Key?</b> No</p> <p><b>Is Foreign Key?</b> No</p> <p><b>Required Field?</b> Yes</p> <p><b>System Generated?</b> Yes</p> <p><b>System Generated Override?</b> Yes</p> <p><b>User Entered?</b> Yes</p> <p><b>Stored Create?</b> Yes</p> <p><b>Stored Save?</b> Yes</p> <p><b>Stored Execute?</b> No</p> <p><b>Configuration?</b> No</p>
OfferCode2CodeFrmt	VARCHAR	NULL	<p>This is the second part of the offer code and is populated if NumberOfOfferCodes &gt;=2, else it is NULL. **This field cannot be edited once an offer template has been used (i.e., an offer has been created using this offer template).</p> <p><b>Valid Values:</b></p> <ul style="list-style-type: none"> <li>• &lt;Capital letter&gt; = constant</li> <li>• &lt;Symbol&gt; = constant</li> <li>• a = character A-Z</li> <li>• c = character A-Z or 0-9</li> <li>• n = number 0-9</li> <li>• x = any character</li> </ul>	64	<p><b>Is Primary Key?</b> No</p> <p><b>Is Foreign Key?</b> No</p> <p><b>Required Field?</b> No</p> <p><b>System Generated?</b> No</p> <p><b>System Generated Override?</b> No</p> <p><b>User Entered?</b> Yes</p> <p><b>Stored Create?</b> Yes</p> <p><b>Stored Save?</b> Yes</p> <p><b>Stored Execute?</b> No</p> <p><b>Configuration?</b> No</p>

Table 63. UA\_OfferTemplate field descriptions (continued)

Field Name	Type	Null?	Description	Length	Additional Attributes
OfferCode3CodeFrmt	VARCHAR	NULL	<p>This is the third part of the offer code and is populated if NumberOfOfferCodes &gt;=3, else it is NULL. **This field cannot be edited once an offer template has been used (i.e., an offer has been created using this offer template).</p> <p><b>Valid Values:</b></p> <ul style="list-style-type: none"> <li>• &lt;Capital letter&gt; = constant</li> <li>• &lt;Symbol&gt; = constant</li> <li>• a = character A-Z</li> <li>• c = character A-Z or 0-9</li> <li>• n = number 0-9</li> <li>• x = any character</li> </ul>	64	<p><b>Is Primary Key?</b> No</p> <p><b>Is Foreign Key?</b> No</p> <p><b>Required Field?</b> No</p> <p><b>System Generated?</b> No</p> <p><b>System Generated Override?</b> No</p> <p><b>User Entered?</b> Yes</p> <p><b>Stored Create?</b> Yes</p> <p><b>Stored Save?</b> Yes</p> <p><b>Stored Execute?</b> No</p> <p><b>Configuration?</b> No</p>
OfferCode4CodeFrmt	VARCHAR	NULL	<p>This is the fourth part of the offer code and is populated if NumberOfOfferCodes &gt;=4, else it is NULL. This field cannot be edited once an offer template has been used (i.e., an offer has been created using this offer template).</p> <p><b>Valid Values:</b></p> <ul style="list-style-type: none"> <li>• &lt;Capital letter&gt; = constant</li> <li>• &lt;Symbol&gt; = constant</li> <li>• a = character A-Z</li> <li>• c = character A-Z or 0-9</li> <li>• n = number 0-9</li> <li>• x = any character</li> </ul>	64	<p><b>Is Primary Key?</b> No</p> <p><b>Is Foreign Key?</b> No</p> <p><b>Required Field?</b> No</p> <p><b>System Generated?</b> No</p> <p><b>System Generated Override?</b> No</p> <p><b>User Entered?</b> Yes</p> <p><b>Stored Create?</b> Yes</p> <p><b>Stored Save?</b> Yes</p> <p><b>Stored Execute?</b> No</p> <p><b>Configuration?</b> No</p>

Table 63. UA\_OfferTemplate field descriptions (continued)

Field Name	Type	Null?	Description	Length	Additional Attributes
OfferCode5CodeFrmt	VARCHAR	NULL	<p>This is the fifth part of the offer code and is populated if NumberOfOfferCodes =5, else it is NULL. **This field cannot be edited once an offer template has been used (i.e., an offer has been created using this offer template).</p> <p><b>Valid Values:</b></p> <ul style="list-style-type: none"> <li>• &lt;Capital letter&gt; = constant</li> <li>• &lt;Symbol&gt; = constant</li> <li>• a = character A-Z</li> <li>• c = character A-Z or 0-9</li> <li>• n = number 0-9</li> <li>• x = any character</li> </ul>	64	<p><b>Is Primary Key?</b> No</p> <p><b>Is Foreign Key?</b> No</p> <p><b>Required Field?</b> No</p> <p><b>System Generated?</b> No</p> <p><b>System Generated Override?</b> No</p> <p><b>User Entered?</b> Yes</p> <p><b>Stored Create?</b> Yes</p> <p><b>Stored Save?</b> Yes</p> <p><b>Stored Execute?</b> No</p> <p><b>Configuration?</b> No</p>
OfferCodeGenerator	VARCHAR	NULL	<p>The name of the offer code generator that will automatically generate a unique offer code based on the offer code format(s) specified. This defaults to the offer code generator shipped with Campaign. **This field cannot be edited once an offer template has been used (i.e., an offer has been created using this offer template).</p> <p><b>Valid Values:</b> Any valid executable name accessible to the Campaign server</p>	250	<p><b>Is Primary Key?</b> No</p> <p><b>Is Foreign Key?</b> No</p> <p><b>Required Field?</b> Yes</p> <p><b>System Generated?</b> Yes</p> <p><b>System Generated Override?</b> Yes</p> <p><b>User Entered?</b> Yes</p> <p><b>Stored Create?</b> Yes</p> <p><b>Stored Save?</b> Yes</p> <p><b>Stored Execute?</b> No</p> <p><b>Configuration?</b> No</p>

Table 63. UA\_OfferTemplate field descriptions (continued)

Field Name	Type	Null?	Description	Length	Additional Attributes
TreatmentCodeFrmt	VARCHAR	NULL	<p>This is the format of the globally unique treatment code and must always be populated with a valid treatment code format, one character for each byte of the treatment code. This field cannot be edited after an offer template has been used (i.e., an offer has been created using this offer template).</p> <p><b>Valid Values:</b> Capital letter = constant; Symbol = constant; a = character A-Z; c = character A-Z or 0-9; n = number 0-9; x = any character</p>	64	<p><b>Is Primary Key?</b> No</p> <p><b>Is Foreign Key?</b> No</p> <p><b>Required Field?</b> Yes</p> <p><b>System Generated?</b> Yes</p> <p><b>System Generated Override?</b> Yes</p> <p><b>User Entered?</b> Yes</p> <p><b>Stored Create?</b> Yes</p> <p><b>Stored Save?</b> Yes</p> <p><b>Stored Execute?</b> No</p> <p><b>Configuration?</b> No</p>
TrmtCodeGenerator	CHAR	NULL	<p>The name of the treatment code generator that will automatically generate a unique treatment code based on the treatment code format specified. This defaults to the treatment code generator shipped with Campaign (same as campaign code generator). **This field cannot be edited once an offer template has been used (i.e., an offer has been created using this offer template).</p> <p><b>Valid Values:</b> Any valid executable name accessible to the Campaign server</p>	250	<p><b>Is Primary Key?</b> No</p> <p><b>Is Foreign Key?</b> No</p> <p><b>Required Field?</b> Yes</p> <p><b>System Generated?</b> Yes</p> <p><b>System Generated Override?</b> Yes</p> <p><b>User Entered?</b> Yes</p> <p><b>Stored Create?</b> Yes</p> <p><b>Stored Save?</b> Yes</p> <p><b>Stored Execute?</b> No</p> <p><b>Configuration?</b> No</p>



Table 63. UA\_OfferTemplate field descriptions (continued)

Field Name	Type	Null?	Description	Length	Additional Attributes
Retired	INTEGER	NULL	<p>Specifies whether an offer template has been "retired," which means it can no longer be used to create new offers. Newly created offer templates are not retired by default. Retired offers templates do not appear for selection when creating new offers. The user can choose to retire an offer template at any time. **There is no way in the GUI to "unretire" (or delete) an offer template.</p> <p><b>Valid Values:</b> 0=active; 1=retired</p>	10	<p><b>Is Primary Key?</b> No</p> <p><b>Is Foreign Key?</b> No</p> <p><b>Required Field?</b> Yes</p> <p><b>System Generated?</b> Yes</p> <p><b>System Generated Override?</b> Yes</p> <p><b>User Entered?</b> No</p> <p><b>Stored Create?</b> Yes</p> <p><b>Stored Save?</b> Yes</p> <p><b>Stored Execute?</b> No</p> <p><b>Configuration?</b> No</p>
SuggestedUsageDesc	VARCHAR	NULL	<p>Optional text displayed to the user describing what kind of offers this template may be good for creating; displayed to the user in the "Select an offer template" offer creation wizard when he is creating an offer.</p> <p><b>Valid Values:</b> Any text characters minus standard disallowed special characters in text</p>	512	<p><b>Is Primary Key?</b> No</p> <p><b>Is Foreign Key?</b> No</p> <p><b>Required Field?</b> No</p> <p><b>System Generated?</b> No</p> <p><b>System Generated Override?</b> No</p> <p><b>User Entered?</b> Yes</p> <p><b>Stored Create?</b> Yes</p> <p><b>Stored Save?</b> Yes</p> <p><b>Stored Execute?</b> No</p> <p><b>Configuration?</b> No</p>

Table 63. UA\_OfferTemplate field descriptions (continued)

Field Name	Type	Null?	Description	Length	Additional Attributes
DisplayIcon	VARCHAR	NULL	<p>Name of the icon to be displayed representing the template (.gif file) for easy user identification (used in the Offer Template Definitions page and in the "Select an offer template" offer creation wizard when a user is creating an offer.</p> <p><b>Valid Values:</b> Valid .gif file name</p>	255	<p><b>Is Primary Key?</b> No</p> <p><b>Is Foreign Key?</b> No</p> <p><b>Required Field?</b> Yes</p> <p><b>System Generated?</b> Yes</p> <p><b>System Generated Override?</b> Yes</p> <p><b>User Entered?</b> Yes</p> <p><b>Stored Create?</b> Yes</p> <p><b>Stored Save?</b> Yes</p> <p><b>Stored Execute?</b> No</p> <p><b>Configuration?</b> No</p>
DisplayOrder	INTEGER	NULL	<p>An internal sequence number that specifies the order in which the template is displayed both on the Administration &gt; Offer Template Definitions page and in the "Select an offer template" offer creation wizard when a user is creating an offer. The user can change this value by using the "Reorder" button on the Offer Template Definitions page.</p> <p><b>Valid Values:</b> Positive integer starting with one and incrementing by one for each Offer template in the system</p>	10	<p><b>Is Primary Key?</b> No</p> <p><b>Is Foreign Key?</b> No</p> <p><b>Required Field?</b> Yes</p> <p><b>System Generated?</b> Yes</p> <p><b>System Generated Override?</b> Yes</p> <p><b>User Entered?</b> Yes</p> <p><b>Stored Create?</b> Yes</p> <p><b>Stored Save?</b> Yes</p> <p><b>Stored Execute?</b> No</p> <p><b>Configuration?</b> No</p>

Table 63. UA\_OfferTemplate field descriptions (continued)

Field Name	Type	Null?	Description	Length	Additional Attributes
CreateDate	TIMESTAMP	NULL	<p>Server date and time the object was created.</p> <p><b>Valid Values:</b> Valid datetime</p>	23,3	<p><b>Is Primary Key?</b> No</p> <p><b>Is Foreign Key?</b> No</p> <p><b>Required Field?</b> Yes</p> <p><b>System Generated?</b> Yes</p> <p><b>System Generated Override?</b> No</p> <p><b>User Entered?</b> No</p> <p><b>Stored Create?</b> Yes</p> <p><b>Stored Save?</b> No</p> <p><b>Stored Execute?</b> No</p> <p><b>Configuration?</b> Yes</p>
CreateBy	INTEGER	NULL	<p>Marketing Platform UserId of the user who created the Template</p> <p><b>Valid Values:</b> Valid Marketing Platform UserID</p>	10	<p><b>Is Primary Key?</b> No</p> <p><b>Is Foreign Key?</b> No</p> <p><b>Required Field?</b> Yes</p> <p><b>System Generated?</b> Yes</p> <p><b>System Generated Override?</b> No</p> <p><b>User Entered?</b> No</p> <p><b>Stored Create?</b> Yes</p> <p><b>Stored Save?</b> No</p> <p><b>Stored Execute?</b> No</p> <p><b>Configuration?</b> No</p>

Table 63. UA\_OfferTemplate field descriptions (continued)

Field Name	Type	Null?	Description	Length	Additional Attributes
UpdateDate	TIMESTAMP	NULL	<p>Last server date and time the object was updated (edited and saved); same as CreateDate for initial object creation.</p> <p><b>Valid Values:</b> Valid datetime</p>	23,3	<p><b>Is Primary Key?</b> No</p> <p><b>Is Foreign Key?</b> No</p> <p><b>Required Field?</b> Yes</p> <p><b>System Generated?</b> Yes</p> <p><b>System Generated Override?</b> No</p> <p><b>User Entered?</b> No</p> <p><b>Stored Create?</b> Yes</p> <p><b>Stored Save?</b> Yes</p> <p><b>Stored Execute?</b> No</p> <p><b>Configuration?</b> Yes</p>
UpdateBy	INTEGER	NULL	<p>Marketing Platform user ID for the user who last updated the object; same as CreateBy for initial object creation.</p> <p><b>Valid Values:</b> Valid Marketing Platform UserID</p>	10	<p><b>Is Primary Key?</b> No</p> <p><b>Is Foreign Key?</b> No</p> <p><b>Required Field?</b> Yes</p> <p><b>System Generated?</b> Yes</p> <p><b>System Generated Override?</b> No</p> <p><b>User Entered?</b> No</p> <p><b>Stored Create?</b> Yes</p> <p><b>Stored Save?</b> Yes</p> <p><b>Stored Execute?</b> No</p> <p><b>Configuration?</b> No</p>

Table 63. UA\_OfferTemplate field descriptions (continued)

Field Name	Type	Null?	Description	Length	Additional Attributes
PolicyID	INTEGER	NULL	<p>Security policy ID for the object, which determines which Marketing Platform users are allowed to access this object. The security policy for the object is automatically set to the security policy of the folder in which the object resides if the object is created in a folder (cannot be changed by the user). The user can change the security policy of the object by moving the object to a different folder with a different security policy (user requires "move" permissions for that object in both the source and destination security policies). It is directly settable by the user only when the object is created in the top-level root folder for that object type (security policies in which the user has a role are displayed as choices).</p> <p><b>Valid Values:</b> Any valid PolicyID from the usm_policy table in IBM Marketing Platform.</p>	10	<p><b>Is Primary Key?</b> No</p> <p><b>Is Foreign Key?</b> No</p> <p><b>Required Field?</b> Yes</p> <p><b>System Generated?</b> Yes</p> <p><b>System Generated Override?</b> Yes</p> <p><b>User Entered?</b> Yes</p> <p><b>Stored Create?</b> Yes</p> <p><b>Stored Save?</b> Yes</p> <p><b>Stored Execute?</b> No</p> <p><b>Configuration?</b> No</p>
ACLID	INTEGER	NULL	For future use.	10	<p><b>Is Primary Key?</b> No</p> <p><b>Is Foreign Key?</b> No</p> <p><b>Required Field?</b> No</p> <p><b>System Generated?</b> No</p> <p><b>System Generated Override?</b> No</p> <p><b>User Entered?</b> No</p> <p><b>Stored Create?</b> No</p> <p><b>Stored Save?</b> No</p> <p><b>Stored Execute?</b> No</p> <p><b>Configuration?</b> No</p>

Table 63. UA\_OfferTemplate field descriptions (continued)

Field Name	Type	Null?	Description	Length	Additional Attributes
creatorFlag	INTEGER	NULL	Number indicating which Application created the Offer Template  <b>Valid Values:</b> Positive Integer	10	<b>Is Primary Key?</b> No <b>Is Foreign Key?</b> No <b>Required Field?</b> No <b>System Generated?</b> No <b>System Generated Override?</b> No <b>User Entered?</b> No <b>Stored Create?</b> No <b>Stored Save?</b> Yes <b>Stored Execute?</b> No <b>Configuration?</b> No
creatorObjectId	BIGINT	NULL	ID of the corresponding Object in the creator Application  <b>Valid Values:</b> Positive Long	19	<b>Is Primary Key?</b> No <b>Is Foreign Key?</b> No <b>Required Field?</b> No <b>System Generated?</b> No <b>System Generated Override?</b> No <b>User Entered?</b> No <b>Stored Create?</b> No <b>Stored Save?</b> Yes <b>Stored Execute?</b> No <b>Configuration?</b> No

Table 64. UA\_OfferTemplate child tables

Table name	Description
UA_Offer	This table stores basic information about offers. All offer attributes are now stored in UA_OfferAttribute table. Each offer is associated with the Offer Template that was used to create the offer. During offer creation, the creator can change the values for the static attributes and default values for the parameterized attributes. Actual values of the parameterized attributes are assigned at the flowchart design time or at the flowchart run time.
UA_OfferTemplAttr	This table stores the offer attribute values associated with a particular offer template and specifies whether each attribute is hidden, parameterized, its default value, and display order. Note that only one of the fields StringValue, NumberValue and DatetimeValue contain the value for the attribute based on the attributeType defined in the UA_AttributeDef table.

## UA\_OfferTemplAttr

This table stores the offer attribute values associated with a particular offer template and specifies whether each attribute is hidden, parameterized, its default value, and display order. Note that only one of the fields StringValue, NumberValue and DatetimeValue contain the value for the attribute based on the attributeType defined in the UA\_AttributeDef table.

Table 65. UA\_OfferTemplAttr field descriptions

Field Name	Type	Null?	Description	Length	Additional Attributes
AttributeID	BIGINT	NOT NULL	The attribute ID for which values are being stored. **Once an offer template has been used (i.e., an offer has been created using this offer template), the offer attributes associated with the offer template cannot be changed.  <b>Valid Values:</b> Any valid AttributeID in UA_AttributeDef table	19	<b>Is Primary Key?</b> Yes <b>Is Foreign Key?</b> Yes <b>Required Field?</b> Yes <b>System Generated?</b> Yes <b>System Generated Override?</b> No <b>User Entered?</b> No <b>Stored Create?</b> Yes <b>Stored Save?</b> No <b>Stored Execute?</b> No <b>Configuration?</b> No
OfferTemplID	BIGINT	NOT NULL	The offer template ID to which the attributes are associated.  <b>Valid Values:</b> Any valid OfferTemplID in the UA_OfferTemplate table	19	<b>Is Primary Key?</b> Yes <b>Is Foreign Key?</b> Yes <b>Required Field?</b> Yes <b>System Generated?</b> Yes <b>System Generated Override?</b> No <b>User Entered?</b> No <b>Stored Create?</b> Yes <b>Stored Save?</b> Yes <b>Stored Execute?</b> No <b>Configuration?</b> No

Table 65. UA\_OfferTemplAttr field descriptions (continued)

Field Name	Type	Null?	Description	Length	Additional Attributes
StringValue	VARCHAR	NULL	<p>Only one of these 3 fields, String Value, NumberValue, or DatetimeValue, is populated for any row. The populated field is based on the UA_AttributeDef.AttributeType field for this AttributeID. Currency is populated in NumberValue.</p> <p><b>Valid Values:</b> For free-form text (UA_AttributeDef.EnumType = 0) or modifiable drop-down list (UA_AttributeDef.EnumType = 2), any text characters minus standard disallowed special characters in text. For fixed drop-down list (UA_AttributeDef.EnumType = 1), this value must be one of the values stored in UA_EnumAttrValues for the AttributeID.</p>	1024	<p><b>Is Primary Key?</b> No</p> <p><b>Is Foreign Key?</b> No</p> <p><b>Required Field?</b> No</p> <p><b>System Generated?</b> No</p> <p><b>System Generated Override?</b> No</p> <p><b>User Entered?</b> Yes</p> <p><b>Stored Create?</b> Yes</p> <p><b>Stored Save?</b> Yes</p> <p><b>Stored Execute?</b> No</p> <p><b>Configuration?</b> No</p>
NumberValue	DOUBLE	NULL	<p>Only one of these 3 fields, String Value, NumberValue, or DatetimeValue, is populated for any row. The populated field is based on the UA_AttributeDef.AttributeType field for this AttributeID. Currency is populated in NumberValue.</p> <p><b>Valid Values:</b> Valid numeric value</p>	53	<p><b>Is Primary Key?</b> No</p> <p><b>Is Foreign Key?</b> No</p> <p><b>Required Field?</b> No</p> <p><b>System Generated?</b> No</p> <p><b>System Generated Override?</b> No</p> <p><b>User Entered?</b> Yes</p> <p><b>Stored Create?</b> Yes</p> <p><b>Stored Save?</b> Yes</p> <p><b>Stored Execute?</b> No</p> <p><b>Configuration?</b> No</p>



Table 65. UA\_OfferTemplAttr field descriptions (continued)

Field Name	Type	Null?	Description	Length	Additional Attributes
DatetimeValue	TIMESTAMP	NULL	Only one of these 3 fields, String Value, NumberValue, or DatetimeValue, is populated for any row. The populated field is based on the UA_AttributeDef.AttributeType field for this AttributeID. Currency is populated in NumberValue.  <b>Valid Values:</b> Valid datetime	23,3	<b>Is Primary Key?</b> No <b>Is Foreign Key?</b> No <b>Required Field?</b> No <b>System Generated?</b> No <b>System Generated Override?</b> No <b>User Entered?</b> Yes <b>Stored Create?</b> Yes <b>Stored Save?</b> Yes <b>Stored Execute?</b> No <b>Configuration?</b> No
IsParameter	INTEGER	NULL	Specifies whether the offer attribute is parameterized (i.e., whether the user can change the value at the time the offer is assigned to a cell in a CSP). Offer versions are automatically created based on unique permutations of parameterized offer attributes. **Once an offer template has been used (i.e., an offer has been created using this offer template), the parameterization of offer attributes associated with the offer template cannot be changed.  <b>Valid Values:</b> 0=static; 1=parameterized	10	<b>Is Primary Key?</b> No <b>Is Foreign Key?</b> No <b>Required Field?</b> Yes <b>System Generated?</b> No <b>System Generated Override?</b> No <b>User Entered?</b> Yes <b>Stored Create?</b> Yes <b>Stored Save?</b> Yes <b>Stored Execute?</b> No <b>Configuration?</b> No

Table 65. UA\_OfferTemplAttr field descriptions (continued)

Field Name	Type	Null?	Description	Length	Additional Attributes
IsHidden	INTEGER	NULL	Specifies whether the offer attribute is hidden (i.e., whether the offer attribute is displayed to the user when creating or viewing an offer). Hidden attributes must have a default value when the offer template is created. **Once an offer template has been used (i.e., an offer has been created using this offer template), the hidden state of offer attributes associated with the offer template cannot be changed.  <b>Valid Values:</b> 0=displayed; 1=hidden	10	<b>Is Primary Key?</b> No <b>Is Foreign Key?</b> No <b>Required Field?</b> Yes <b>System Generated?</b> No <b>System Generated Override?</b> No <b>User Entered?</b> Yes <b>Stored Create?</b> Yes <b>Stored Save?</b> Yes <b>Stored Execute?</b> No <b>Configuration?</b> No
DisplayOrder	INTEGER	NULL	An internal sequence number that specifies the order in which the offer attributes are when a user is creating, editing, or viewing an offer. The user controls the display order of offer attributes by moving them up and down in the Offer Attribute page of the Offer Template Definition wizard. **Once an offer template has been used (i.e., an offer has been created using this offer template), the order of offer attributes associated with the offer template cannot be changed.  <b>Valid Values:</b> Positive integer starting with one and incrementing by one for each offer attribute in the offer template.	10	<b>Is Primary Key?</b> No <b>Is Foreign Key?</b> No <b>Required Field?</b> Yes <b>System Generated?</b> No <b>System Generated Override?</b> No <b>User Entered?</b> Yes <b>Stored Create?</b> Yes <b>Stored Save?</b> Yes <b>Stored Execute?</b> No <b>Configuration?</b> No

Table 66. UA\_OfferTemplAttr parent tables

Table name	Description
UA_OfferTemplate	This table contains one row for each offer template defined in the system (these are used to create offers). For each offer template, it defines the number of offer codes, their formats, and the offer code generator; the treatment code format and generator; and general offer template meta data.

Table 66. UA\_OfferTemplAttr parent tables (continued)

Table name	Description
UA_AttributeDef	The UA_AttributeDef table contains the definitions of both system and custom attributes for offers and cells (campaign custom attributes are stored in the UA_CampAttribute table). System-defined attributes have the field SystemDefined=1. Offers (OfferTemplates, Offers, OfferHistory) and Cells use these attribute definitions. This table is written to when the Save button is invoked from the Custom attribute definition page. Each attribute creates one row in this table, identified by the unique ID AttributeID. After an attribute is initially created, some fields like the AttributeType and Length fields cannot be modified (see individual fields for further info).

## UA\_OfferToProduct

This table stores the information about the relationship between offers and products, specified by the "Relevant offers" field (required for an offer). It is only populated if the user specifies a value for the Relevant Offers field of an offer.

Table 67. UA\_OfferToProduct field descriptions

Field Name	Type	Null?	Description	Length	Additional Attributes
OfferID	BIGINT	NULL	<p>The OfferID for which the product query is being defined (criteria entered in the Related products offer attribute field.</p> <p><b>Valid Values:</b> Any valid OfferID in the UA_Offer table</p>	19	<p><b>Is Primary Key?</b> No</p> <p><b>Is Foreign Key?</b> Yes</p> <p><b>Required Field?</b> Yes</p> <p><b>System Generated?</b> Yes</p> <p><b>System Generated Override?</b> No</p> <p><b>User Entered?</b> No</p> <p><b>Stored Create?</b> Yes</p> <p><b>Stored Save?</b> Yes</p> <p><b>Stored Execute?</b> No</p> <p><b>Configuration?</b> No</p>

Table 67. UA\_OfferToProduct field descriptions (continued)

Field Name	Type	Null?	Description	Length	Additional Attributes
ProductCondition	VARCHAR	NOT NULL	<p>The query based on one or more offer attributes that defines the set of Product IDs associated with this offer.</p> <p><b>Valid Values:</b> Text string representing a valid query built on offer attributes</p>	2048	<p><b>Is Primary Key?</b> No</p> <p><b>Is Foreign Key?</b> No</p> <p><b>Required Field?</b> Yes</p> <p><b>System Generated?</b> No</p> <p><b>System Generated Override?</b> No</p> <p><b>User Entered?</b> Yes</p> <p><b>Stored Create?</b> Yes</p> <p><b>Stored Save?</b> Yes</p> <p><b>Stored Execute?</b> No</p> <p><b>Configuration?</b> No</p>

Table 68. UA\_OfferToProduct parent tables

Table name	Description
UA_Offer	<p>This table stores basic information about offers. All offer attributes are now stored in UA_OfferAttribute table. Each offer is associated with the Offer Template that was used to create the offer. During offer creation, the creator can change the values for the static attributes and default values for the parameterized attributes. Actual values of the parameterized attributes are assigned at the flowchart design time or at the flowchart run time.</p>

## UA\_Personalization

Stores the personalization settings on the homepage. Personalization items includes recently viewed items for campaigns and sessions.

Table 69. UA\_Personalization field descriptions

Field Name	Type	Null?	Description	Length	Additional Attributes
UserID	BIGINT	NULL	Marketing Platform user ID that the personalization item is associated with.  <b>Valid Values:</b> Valid UserID in Marketing Platform **Value may be invalid if Marketing Platform user is subsequently deleted.	19	<b>Is Primary Key?</b> No <b>Is Foreign Key?</b> No <b>Required Field?</b> Yes <b>System Generated?</b> Yes <b>System Generated Override?</b> No <b>User Entered?</b> No <b>Stored Create?</b> Yes <b>Stored Save?</b> Yes <b>Stored Execute?</b> No <b>Configuration?</b> No
Keyword	VARCHAR	NULL	Internal unique ID used to update and delete information. It is generated is using system current time in milliseconds at the moment of creation.  <b>Valid Values:</b> Valid integer	64	<b>Is Primary Key?</b> No <b>Is Foreign Key?</b> No <b>Required Field?</b> Yes <b>System Generated?</b> Yes <b>System Generated Override?</b> No <b>User Entered?</b> No <b>Stored Create?</b> Yes <b>Stored Save?</b> Yes <b>Stored Execute?</b> No <b>Configuration?</b> No

Table 69. UA\_Personalization field descriptions (continued)

Field Name	Type	Null?	Description	Length	Additional Attributes
Name	VARCHAR	NULL	Specifies the name of the personalized item/object. If the Category is "CUSTOMBOOKMARK", this field contains the Custom Link name entered by the user (created from "My Custom Links" section of the Homepage). If the Category is "PAGEPREFERENCES", this field contains the name of the page, such as "HOMEPAGE". If the category is "RECENTLYUSED", this field contains the type of the object, such as "CAMPAIGNS", "SESSIONS".  <b>Valid Values:</b> "Homepage", "Campaign", "Sessions", "CustomBookMark"	64	<b>Is Primary Key?</b> No <b>Is Foreign Key?</b> No <b>Required Field?</b> Yes <b>System Generated?</b> Yes <b>System Generated Override?</b> No <b>User Entered?</b> No <b>Stored Create?</b> Yes <b>Stored Save?</b> Yes <b>Stored Execute?</b> No <b>Configuration?</b> No
Category	VARCHAR	NULL	Specifies the type of personalization category.  <b>Valid Values:</b> "CustomBookmark", "RecentlyUsed", "PagePreferences"	64	<b>Is Primary Key?</b> No <b>Is Foreign Key?</b> No <b>Required Field?</b> Yes <b>System Generated?</b> Yes <b>System Generated Override?</b> No <b>User Entered?</b> No <b>Stored Create?</b> Yes <b>Stored Save?</b> Yes <b>Stored Execute?</b> No <b>Configuration?</b> No

Table 69. UA\_Personalization field descriptions (continued)

Field Name	Type	Null?	Description	Length	Additional Attributes
Data	VARCHAR	NULL	Contains the data used to display the personalized item. Generally this is a block of xml.	2048	<b>Is Primary Key?</b> No <b>Is Foreign Key?</b> No <b>Required Field?</b> Yes <b>System Generated?</b> Yes <b>System Generated Override?</b> No <b>User Entered?</b> No <b>Stored Create?</b> Yes <b>Stored Save?</b> Yes <b>Stored Execute?</b> No <b>Configuration?</b> No
CreateDate	TIMESTAMP	NULL	Server date and time the object was created.  <b>Valid Values:</b> Valid datetime	23,3	<b>Is Primary Key?</b> No <b>Is Foreign Key?</b> No <b>Required Field?</b> Yes <b>System Generated?</b> Yes <b>System Generated Override?</b> No <b>User Entered?</b> No <b>Stored Create?</b> Yes <b>Stored Save?</b> No <b>Stored Execute?</b> No <b>Configuration?</b> Yes

Table 69. UA\_Personalization field descriptions (continued)

Field Name	Type	Null?	Description	Length	Additional Attributes
UpdateDate	TIMESTAMP	NULL	<p>Last server date and time the object was updated (edited and saved); same as CreateDate for initial object creation.</p> <p><b>Valid Values:</b> Valid datetime</p>	23,3	<p><b>Is Primary Key?</b> No</p> <p><b>Is Foreign Key?</b> No</p> <p><b>Required Field?</b> Yes</p> <p><b>System Generated?</b> Yes</p> <p><b>System Generated Override?</b> No</p> <p><b>User Entered?</b> No</p> <p><b>Stored Create?</b> Yes</p> <p><b>Stored Save?</b> Yes</p> <p><b>Stored Execute?</b> No</p> <p><b>Configuration?</b> Yes</p>

## UA\_Product

This table is provided by the customer and must minimally contain a ProductID field uniquely identifying each product. Any other fields are optional, but in practice are required to provide fields for the user to query against to define the set of qualifying products related to an offer. This field is expected to be populated and commonly used for inferred responses (e.g., for hold-out control groups).

Table 70. UA\_Product field descriptions

Field Name	Type	Null?	Description	Length	Additional Attributes
ProductID	BIGINT	NOT NULL	<p>Unique identifier of the product.</p> <p><b>Valid Values:</b> Valid integer</p>	19	<p><b>Is Primary Key?</b> Yes</p> <p><b>Is Foreign Key?</b> No</p> <p><b>Required Field?</b> Yes</p> <p><b>System Generated?</b> No</p> <p><b>System Generated Override?</b> No</p> <p><b>User Entered?</b> No</p> <p><b>Stored Create?</b> No</p> <p><b>Stored Save?</b> No</p> <p><b>Stored Execute?</b> No</p> <p><b>Configuration?</b> Yes</p>



Table 70. UA\_Product field descriptions (continued)

Field Name	Type	Null?	Description	Length	Additional Attributes
UserDefinedFields	INTEGER	NULL	Placeholder for fields provided by the customer for use to query and identify related products.  <b>Valid Values:</b> Valid data type	10	<b>Is Primary Key?</b> No <b>Is Foreign Key?</b> No <b>Required Field?</b> No <b>System Generated?</b> No <b>System Generated Override?</b> No <b>User Entered?</b> No <b>Stored Create?</b> No <b>Stored Save?</b> No <b>Stored Execute?</b> No <b>Configuration?</b> Yes

Table 71. UA\_Product child tables

Table name	Description
UA_ProductIndex	This table stores the many-to-many relationship between products and offers based on the ProductIDs that match the "product query" associated with an offer (from the Related Offers field). It is used to quickly resolve the set of products associated with a particular offer for response tracking without having to re-run the UA_OfferToProduct.Condition query. This table is periodically populated/updated by a java program, interval configured in IBM Marketing Platform (list parameters).

## UA\_ProductIndex

This table stores the many-to-many relationship between products and offers based on the ProductIDs that match the "product query" associated with an offer (from the Related Offers field). It is used to quickly resolve the set of products associated with a particular offer for response tracking without having to re-run the UA\_OfferToProduct.Condition query. This table is periodically populated/updated by a java program, interval configured in IBM Marketing Platform (list parameters).

Table 72. UA\_ProductIndex field descriptions

Field Name	Type	Null?	Description	Length	Additional Attributes
OfferID	BIGINT	NOT NULL	Offer ID for the offer that the product is associated with.  <b>Valid Values:</b> Any valid OfferID from UA_Offer table	19	<b>Is Primary Key?</b> Yes <b>Is Foreign Key?</b> Yes <b>Required Field?</b> Yes <b>System Generated?</b> Yes <b>System Generated Override?</b> No <b>User Entered?</b> No <b>Stored Create?</b> No <b>Stored Save?</b> No <b>Stored Execute?</b> No <b>Configuration?</b> Yes
ProductID	BIGINT	NOT NULL	Product ID for the product that the offer is associated with.  <b>Valid Values:</b> Any valid ProductID from the UA_Product table	19	<b>Is Primary Key?</b> Yes <b>Is Foreign Key?</b> Yes <b>Required Field?</b> Yes <b>System Generated?</b> Yes <b>System Generated Override?</b> No <b>User Entered?</b> No <b>Stored Create?</b> No <b>Stored Save?</b> No <b>Stored Execute?</b> Yes <b>Configuration?</b> No

Table 73. UA\_ProductIndex parent tables

Table name	Description
UA_Product	This table is provided by the customer and must minimally contain a ProductID field uniquely identifying each product. Any other fields are optional, but in practice are required to provide fields for the user to query against to define the set of qualifying products related to an offer. This field is expected to be populated and commonly used for inferred responses (e.g., for hold-out control groups).
UA_Offer	This table stores basic information about offers. All offer attributes are now stored in UA_OfferAttribute table. Each offer is associated with the Offer Template that was used to create the offer. During offer creation, the creator can change the values for the static attributes and default values for the parameterized attributes. Actual values of the parameterized attributes are assigned at the flowchart design time or at the flowchart run time.

## UA\_ResponseHistory

User-created table that stores the required response tracking fields (AudienceID, TreatmentInstID, response date, response type, and so forth) plus any user-defined additionally tracked fields. There is a separate response history table for each audience level. Rows in this table are written by the Response process.

Table 74. UA\_ResponseHistory field descriptions

Field Name	Type	Null?	Description	Length	Additional Attributes
CustomerID	BIGINT	NOT NULL	This field represents the audience level (which may comprise one or more fields). These fields are automatically output based on the current incoming audience level of the input cell(s).  <b>Valid Values:</b> Any valid audience ID fields	19	<b>Is Primary Key?</b> Yes <b>Is Foreign Key?</b> No <b>Required Field?</b> Yes <b>System Generated?</b> Yes <b>System Generated Override?</b> No <b>User Entered?</b> No <b>Stored Create?</b> No <b>Stored Save?</b> No <b>Stored Execute?</b> Yes <b>Configuration?</b> No
TreatmentInstID	BIGINT	NOT NULL	Identifies the treatment instance to which this customer responded  <b>Valid Values:</b> Any valid TreatmentInstID from the UA_Treatment table	19	<b>Is Primary Key?</b> Yes <b>Is Foreign Key?</b> Yes <b>Required Field?</b> Yes <b>System Generated?</b> Yes <b>System Generated Override?</b> No <b>User Entered?</b> No <b>Stored Create?</b> No <b>Stored Save?</b> No <b>Stored Execute?</b> Yes <b>Configuration?</b> No

Table 74. UA\_ResponseHistory field descriptions (continued)

Field Name	Type	Null?	Description	Length	Additional Attributes
ResponsePackID	BIGINT	NOT NULL	Groups together multiple rows written to the Response History table created from a single row/transaction of "action table" input into the Response process box. For example, for multiple and fractional attribution, the same "action" taken by an individual can count as responses to multiple treatment instances.  <b>Valid Values:</b> Valid integer	19	<b>Is Primary Key?</b> Yes <b>Is Foreign Key?</b> No <b>Required Field?</b> Yes <b>System Generated?</b> Yes <b>System Generated Override?</b> No <b>User Entered?</b> No <b>Stored Create?</b> No <b>Stored Save?</b> No <b>Stored Execute?</b> Yes <b>Configuration?</b> No
ResponseDateTime	TIMESTAMP	NOT NULL	The datetime of the response (this is configured by the user in the Response process box as the "Response date"; it is the Response process run datetime if left blank).  <b>Valid Values:</b> Valid datetime	23,3	<b>Is Primary Key?</b> No <b>Is Foreign Key?</b> No <b>Required Field?</b> Yes <b>System Generated?</b> Yes <b>System Generated Override?</b> No <b>User Entered?</b> No <b>Stored Create?</b> No <b>Stored Save?</b> No <b>Stored Execute?</b> Yes <b>Configuration?</b> No

Table 74. UA\_ResponseHistory field descriptions (continued)

Field Name	Type	Null?	Description	Length	Additional Attributes
WithinDateRangeFlg	INTEGER	NULL	<p>Specifies whether the response was prior to the offer expiration date (i.e., the ResponseDateTime is on or before the expiration date of the offer version specified by the TreatmentInstID).</p> <p><b>Valid Values:</b></p> <ul style="list-style-type: none"> <li>• 0 = outside of valid date range</li> <li>• 1 = within valid date range (inclusive of start/end dates)</li> <li>• 99 = unknown</li> </ul>	10	<p><b>Is Primary Key?</b> No</p> <p><b>Is Foreign Key?</b> No</p> <p><b>Required Field?</b> Yes</p> <p><b>System Generated?</b> Yes</p> <p><b>System Generated Override?</b> No</p> <p><b>User Entered?</b> No</p> <p><b>Stored Create?</b> No</p> <p><b>Stored Save?</b> No</p> <p><b>Stored Execute?</b> Yes</p> <p><b>Configuration?</b> No</p>
OrigContactedFlg	INTEGER	NULL	<p>Specifies whether the customerID was in the original target group that received this specific offer or whether the response was "viral" based on a pass-along of some code (campaign, offer, cell, treatment codes).</p> <p><b>Valid Values:</b> "0=not in the original target group that received this treatment (viral marketing) 1=in the original target group"</p>	10	<p><b>Is Primary Key?</b> No</p> <p><b>Is Foreign Key?</b> No</p> <p><b>Required Field?</b> Yes</p> <p><b>System Generated?</b> Yes</p> <p><b>System Generated Override?</b> No</p> <p><b>User Entered?</b> No</p> <p><b>Stored Create?</b> No</p> <p><b>Stored Save?</b> No</p> <p><b>Stored Execute?</b> Yes</p> <p><b>Configuration?</b> No</p>

Table 74. UA\_ResponseHistory field descriptions (continued)

Field Name	Type	Null?	Description	Length	Additional Attributes
BestAttrib	INTEGER	NULL	Identifies the "best" treatment instance to credit the response to when performance measures allow attribution to only a single treatment instance.  <b>Valid Values:</b> "0=not credited as best treatment; 1=attributed as best treatment"	10	<b>Is Primary Key?</b> No <b>Is Foreign Key?</b> No <b>Required Field?</b> Yes <b>System Generated?</b> Yes <b>System Generated Override?</b> No <b>User Entered?</b> No <b>Stored Create?</b> No <b>Stored Save?</b> No <b>Stored Execute?</b> Yes <b>Configuration?</b> No
FractionalAttrib	DOUBLE	NULL	Identifies fractional response value attributed to the treatment instance when performance measures allow multiple possible treatment instances to share credit for the response.  <b>Valid Values:</b> Fractional numeric between 0-1; sum of these values for the same ResponsePackID = 1	53	<b>Is Primary Key?</b> No <b>Is Foreign Key?</b> No <b>Required Field?</b> Yes <b>System Generated?</b> Yes <b>System Generated Override?</b> No <b>User Entered?</b> No <b>Stored Create?</b> No <b>Stored Save?</b> No <b>Stored Execute?</b> Yes <b>Configuration?</b> No

Table 74. UA\_ResponseHistory field descriptions (continued)

Field Name	Type	Null?	Description	Length	Additional Attributes
DirectResponse	INTEGER	NULL	<b>Valid Values:</b> 1 = direct, 0 = inferred	10	<b>Is Primary Key?</b> No <b>Is Foreign Key?</b> No <b>Required Field?</b> Yes <b>System Generated?</b> Yes <b>System Generated Override?</b> No <b>User Entered?</b> No <b>Stored Create?</b> No <b>Stored Save?</b> No <b>Stored Execute?</b> Yes <b>Configuration?</b> No
CustomAttrib	DOUBLE	NULL	Reserved for future use	53	<b>Is Primary Key?</b> No <b>Is Foreign Key?</b> No <b>Required Field?</b> Yes <b>System Generated?</b> Yes <b>System Generated Override?</b> No <b>User Entered?</b> No <b>Stored Create?</b> No <b>Stored Save?</b> No <b>Stored Execute?</b> No <b>Configuration?</b> No

Table 74. UA\_ResponseHistory field descriptions (continued)

Field Name	Type	Null?	Description	Length	Additional Attributes
ResponseTypeID	BIGINT	NULL	Identifies the type of response  <b>Valid Values:</b> Any valid ResponseTypeID in UA_UsrResponseType table	19	<b>Is Primary Key?</b> No <b>Is Foreign Key?</b> Yes <b>Required Field?</b> Yes <b>System Generated?</b> Yes <b>System Generated Override?</b> No <b>User Entered?</b> No <b>Stored Create?</b> No <b>Stored Save?</b> No <b>Stored Execute?</b> Yes <b>Configuration?</b> No
DateID	BIGINT	NULL	Date ID representing the date information from the UA_Date table  <b>Valid Values:</b> Valid DateID from UA_Date table	19	<b>Is Primary Key?</b> No <b>Is Foreign Key?</b> Yes <b>Required Field?</b> Yes <b>System Generated?</b> Yes <b>System Generated Override?</b> No <b>User Entered?</b> No <b>Stored Create?</b> No <b>Stored Save?</b> No <b>Stored Execute?</b> Yes <b>Configuration?</b> Yes



Table 74. UA\_ResponseHistory field descriptions (continued)

Field Name	Type	Null?	Description	Length	Additional Attributes
TimeID	BIGINT	NULL	Time ID information from the UA_Time table  <b>Valid Values:</b> Valid TimeID from the Time table	19	<b>Is Primary Key?</b> No <b>Is Foreign Key?</b> Yes <b>Required Field?</b> Yes <b>System Generated?</b> Yes <b>System Generated Override?</b> No <b>User Entered?</b> No <b>Stored Create?</b> No <b>Stored Save?</b> No <b>Stored Execute?</b> Yes <b>Configuration?</b> No
UserDefinedFields	CHAR	NULL	This is a placeholder for one or more user-defined columns in this table (additionally tracked fields). These fields can be populated by the Response process using the "More Options" button on the logging tab.  <b>Valid Values:</b> Any value accepted by the DB based on data type	18	<b>Is Primary Key?</b> No <b>Is Foreign Key?</b> No <b>Required Field?</b> No <b>System Generated?</b> No <b>System Generated Override?</b> No <b>User Entered?</b> Yes <b>Stored Create?</b> No <b>Stored Save?</b> No <b>Stored Execute?</b> Yes <b>Configuration?</b> No

Table 74. UA\_ResponseHistory field descriptions (continued)

Field Name	Type	Null?	Description	Length	Additional Attributes
ValueAfter	BIGINT	NULL	Additional field used for CH-RH tracking and reports  <b>Valid Values:</b> According to the datatype	19	<b>Is Primary Key?</b> No <b>Is Foreign Key?</b> No <b>Required Field?</b> No <b>System Generated?</b> No <b>System Generated Override?</b> No <b>User Entered?</b> Yes <b>Stored Create?</b> Yes <b>Stored Save?</b> Yes <b>Stored Execute?</b> Yes <b>Configuration?</b> No
UsageAfter	BIGINT	NULL	Additional field used for CH-RH tracking and reports  <b>Valid Values:</b> According to the data type	19	<b>Is Primary Key?</b> No <b>Is Foreign Key?</b> No <b>Required Field?</b> No <b>System Generated?</b> No <b>System Generated Override?</b> No <b>User Entered?</b> Yes <b>Stored Create?</b> Yes <b>Stored Save?</b> Yes <b>Stored Execute?</b> Yes <b>Configuration?</b> No

Table 74. UA\_ResponseHistory field descriptions (continued)

Field Name	Type	Null?	Description	Length	Additional Attributes
ResponseRevenue	BIGINT	NULL	Additional field used for CH-RH tracking and reports  <b>Valid Values:</b> According to the datatype	19	<b>Is Primary Key?</b> No <b>Is Foreign Key?</b> No <b>Required Field?</b> No <b>System Generated?</b> No <b>System Generated Override?</b> No <b>User Entered?</b> Yes <b>Stored Create?</b> Yes <b>Stored Save?</b> Yes <b>Stored Execute?</b> Yes <b>Configuration?</b> No
SalesCost	BIGINT	NULL	Additional field used for CH-RH tracking and reports  <b>Valid Values:</b> According to the datatype	19	<b>Is Primary Key?</b> No <b>Is Foreign Key?</b> No <b>Required Field?</b> No <b>System Generated?</b> No <b>System Generated Override?</b> No <b>User Entered?</b> Yes <b>Stored Create?</b> Yes <b>Stored Save?</b> Yes <b>Stored Execute?</b> Yes <b>Configuration?</b> No

Table 74. UA\_ResponseHistory field descriptions (continued)

Field Name	Type	Null?	Description	Length	Additional Attributes
ResponseChannel	VARCHAR	NULL	Additional field used for CH-RH tracking and reports  <b>Valid Values:</b> According to the data type	16	<b>Is Primary Key?</b> No <b>Is Foreign Key?</b> No <b>Required Field?</b> No <b>System Generated?</b> No <b>System Generated Override?</b> No <b>User Entered?</b> Yes <b>Stored Create?</b> Yes <b>Stored Save?</b> Yes <b>Stored Execute?</b> Yes <b>Configuration?</b> No

Table 75. UA\_ResponseHistory parent tables

Table name	Description
UA_UsrResponseType	User-defined table at implementation time that stores the list of response types with their descriptions. Once configured, the contents of this table is displayed in the configuration of a Response process.
UA_Treatment	Stores all treatments (intersection of offer versions to target cells at a point in time (run instance) and related data. If multiple offers are assigned to a cell, there are multiple rows in the treatment table (one treatment for each offer version given to the cell). If offer personalization is used, a treatment is created for each unique permutation of offer attributes (offer version) used (and HasDetailHistory=1 and contact information is stored in a separate table, UA_DtlContactHistory). This data is populated during a production run of a CSP only when logging is enabled.
UA_Time	This table holds time information identifying information about the hours and minutes for a particular time. It is used to facilitate reporting. This table must be populated as part of the implementation setup.
UA_Calendar	This table holds calendar information identifying information about calendar quarters, days of the week, first and last days of the week, etc. It is used to facilitate reporting over time. It is expected that this table will be customized by customers during implementation. It is the responsibility of the implementation to ensure that dates referenced in Contact history are contained in the time span covered by this table.

## UA\_RespTypeMapping

The UA\_RespTypeMapping table coordinates transfer of data across IBM Campaign and eMessage tables to support offer integration. This table maps the CampaignRespTypeID in UA\_UsrResponseType to the EMessageRespTypeID in UACE\_ResponseType. Note: Pre-defined response type mappings for Campaign-eMessage ETL are defined as follows  
(CampaignRespTypeID,EMessageRespTypeID,ApplicationType): 9,1,3 for Link Click; 10,14,3 for Landing Page; and 11,18,3 for SMS Reply Message.

Table 76. UA\_RespTypeMapping field descriptions

Field Name	Type	Null?	Description	Length	Additional Attributes
CampaignRespTypeID	BIGINT	NOT NULL	A numeric field which must match a value defined in column ResponseTypeID in table UA_UsrResponseType.	19	Is Primary Key? No
EMessageRespTypeID	BIGINT	NOT NULL	A numeric field which must match a value defined in column ResponseTypeID in table UACE_ResponseType.	19	Is Primary Key? No
ApplicationType	INTEGER	NULL	The ApplicationType of 3 indicates eMessage and must not be changed.	10	Is Primary Key? No

## UA\_SegMembership

This table contains the members of each strategic segment (can be a many-to-many relationship). There is one SegMembership table per audience level. It is only populated if the system table is mapped. It is required to be mapped for IBM Contact Optimization (ACO) to function. It is updated to contain the latest members each time the CreateSeg process that creates it is run in production.

Table 77. UA\_SegMembership field descriptions

Field Name	Type	Null?	Description	Length	Additional Attributes
SegmentID	BIGINT	NOT NULL	The segment ID.  <b>Valid Values:</b> Any valid SegmentID in UA_Segment table	19	Is Primary Key? No  Is Foreign Key? No  Required Field? Yes  System Generated? Yes  System Generated Override? No  User Entered? No  Stored Create? No  Stored Save? No  Stored Execute? Yes  Configuration? No

Table 77. UA\_SegMembership field descriptions (continued)

Field Name	Type	Null?	Description	Length	Additional Attributes
CustomerID	BIGINT	NOT NULL	<p>This is a placeholder for one or more audience fields representing the marketing entity. This CustomerID is a member of the specified strategic segment.</p> <p><b>Valid Values:</b> Any valid set of audience ID values</p>	19	<p><b>Is Primary Key?</b> No</p> <p><b>Is Foreign Key?</b> No</p> <p><b>Required Field?</b> Yes</p> <p><b>System Generated?</b> Yes</p> <p><b>System Generated Override?</b> No</p> <p><b>User Entered?</b> No</p> <p><b>Stored Create?</b> No</p> <p><b>Stored Save?</b> No</p> <p><b>Stored Execute?</b> Yes</p> <p><b>Configuration?</b> No</p>

## UA\_Segment

This table stores information on the strategic segments created by the Create Seg process. It is populated when a CreateSeg process is created and saved in a flowchart and subsequently updated when the CreateSeg process is run. A temporary copy of the row is created (with TempFlag=1) when the flowchart containing the CreateSeg process box is being edited or run.

Table 78. UA\_Segment field descriptions

Field Name	Type	Null?	Description	Length	Additional Attributes
SegmentID	BIGINT	NOT NULL	<p>Unique identifier of segment. This ID is assigned by the system when a segment is created.</p> <p><b>Valid Values:</b> Globally unique positive integer within the internalIDLowerLimit and internalIDUpperLimit configuration parameter values for generated values (may be outside this range for campaigns imported from another system using sesutil).</p>	19	<p><b>Is Primary Key?</b> Yes</p> <p><b>Is Foreign Key?</b> No</p> <p><b>Required Field?</b> Yes</p> <p><b>System Generated?</b> Yes</p> <p><b>System Generated Override?</b> No</p> <p><b>User Entered?</b> No</p> <p><b>Stored Create?</b> Yes</p> <p><b>Stored Save?</b> No</p> <p><b>Stored Execute?</b> No</p> <p><b>Configuration?</b> No</p>

Table 78. UA\_Segment field descriptions (continued)

Field Name	Type	Null?	Description	Length	Additional Attributes
Name	VARCHAR	NULL	<p>Name of the strategic segment; must be unique with the folder in which the segment is created.</p> <p><b>Valid Values:</b> Any text characters, minus standard disallowed special name characters</p>	64	<p><b>Is Primary Key?</b> No</p> <p><b>Is Foreign Key?</b> No</p> <p><b>Required Field?</b> Yes</p> <p><b>System Generated?</b> No</p> <p><b>System Generated Override?</b> No</p> <p><b>User Entered?</b> Yes</p> <p><b>Stored Create?</b> Yes</p> <p><b>Stored Save?</b> Yes</p> <p><b>Stored Execute?</b> No</p> <p><b>Configuration?</b> No</p>
Description	VARCHAR	NULL	<p>Optional, user-entered, free-form text description of the strategic segment.</p> <p><b>Valid Values:</b> Any text characters minus standard disallowed special characters in text</p>	1024	<p><b>Is Primary Key?</b> No</p> <p><b>Is Foreign Key?</b> No</p> <p><b>Required Field?</b> No</p> <p><b>System Generated?</b> No</p> <p><b>System Generated Override?</b> No</p> <p><b>User Entered?</b> Yes</p> <p><b>Stored Create?</b> Yes</p> <p><b>Stored Save?</b> Yes</p> <p><b>Stored Execute?</b> No</p> <p><b>Configuration?</b> No</p>

Table 78. UA\_Segment field descriptions (continued)

Field Name	Type	Null?	Description	Length	Additional Attributes
FolderID	BIGINT	NULL	<p>Folder ID for the folder where the object is stored. Value is automatically populated based on the folder where the object is stored. User can change this value by "moving" the object to a different folder.</p> <p><b>**Segment folders are created from the web side.</b></p> <p><b>Valid Values:</b> Any valid FolderID value existing in UA_Folder table</p>	19	<p><b>Is Primary Key?</b> No</p> <p><b>Is Foreign Key?</b> Yes</p> <p><b>Required Field?</b> Yes</p> <p><b>System Generated?</b> Yes</p> <p><b>System Generated Override?</b> No</p> <p><b>User Entered?</b> No</p> <p><b>Stored Create?</b> Yes</p> <p><b>Stored Save?</b> Yes</p> <p><b>Stored Execute?</b> No</p> <p><b>Configuration?</b> No</p>
CreateDate	TIMESTAMP	NULL	<p>Server date and time the segment was created.</p> <p><b>Valid Values:</b> Valid datetime</p>	23,3	<p><b>Is Primary Key?</b> No</p> <p><b>Is Foreign Key?</b> No</p> <p><b>Required Field?</b> Yes</p> <p><b>System Generated?</b> Yes</p> <p><b>System Generated Override?</b> No</p> <p><b>User Entered?</b> No</p> <p><b>Stored Create?</b> Yes</p> <p><b>Stored Save?</b> No</p> <p><b>Stored Execute?</b> No</p> <p><b>Configuration?</b> Yes</p>



Table 78. UA\_Segment field descriptions (continued)

Field Name	Type	Null?	Description	Length	Additional Attributes
CreateBy	INTEGER	NULL	Marketing Platform user ID for the user who created the segment.  <b>Valid Values:</b> Valid Marketing Platform UserID	10	<b>Is Primary Key?</b> No <b>Is Foreign Key?</b> No <b>Required Field?</b> Yes <b>System Generated?</b> Yes <b>System Generated Override?</b> No <b>User Entered?</b> No <b>Stored Create?</b> Yes <b>Stored Save?</b> No <b>Stored Execute?</b> No <b>Configuration?</b> No
UpdateDate	TIMESTAMP	NULL	Last server date and time the object was updated (edited and saved); same as CreateDate for initial object creation.  <b>Valid Values:</b> Valid datetime	23,3	<b>Is Primary Key?</b> No <b>Is Foreign Key?</b> No <b>Required Field?</b> Yes <b>System Generated?</b> Yes <b>System Generated Override?</b> No <b>User Entered?</b> No <b>Stored Create?</b> Yes <b>Stored Save?</b> Yes <b>Stored Execute?</b> No <b>Configuration?</b> Yes

Table 78. UA\_Segment field descriptions (continued)

Field Name	Type	Null?	Description	Length	Additional Attributes
UpdateBy	INTEGER	NULL	Marketing Platform user ID for the user who last updated the object; same as CreateBy for initial object creation.  <b>Valid Values:</b> Valid Marketing Platform UserID	10	<b>Is Primary Key?</b> No <b>Is Foreign Key?</b> No <b>Required Field?</b> Yes <b>System Generated?</b> Yes <b>System Generated Override?</b> No <b>User Entered?</b> No <b>Stored Create?</b> Yes <b>Stored Save?</b> Yes <b>Stored Execute?</b> No <b>Configuration?</b> No
LastRunDate	TIMESTAMP	NULL	Server date and time the segment was last run. This value is NULL if never run.  <b>Valid Values:</b> Valid datetime	23,3	<b>Is Primary Key?</b> No <b>Is Foreign Key?</b> No <b>Required Field?</b> No <b>System Generated?</b> Yes <b>System Generated Override?</b> No <b>User Entered?</b> No <b>Stored Create?</b> No <b>Stored Save?</b> No <b>Stored Execute?</b> Yes <b>Configuration?</b> Yes

Table 78. UA\_Segment field descriptions (continued)

Field Name	Type	Null?	Description	Length	Additional Attributes
RunBy	INTEGER	NULL	Marketing Platform user ID for the user that last run the flowchart that created the segment. This value is NULL if never run.  <b>Valid Values:</b> Valid Marketing Platform UserID	10	<b>Is Primary Key?</b> No <b>Is Foreign Key?</b> No <b>Required Field?</b> No <b>System Generated?</b> Yes <b>System Generated Override?</b> No <b>User Entered?</b> No <b>Stored Create?</b> No <b>Stored Save?</b> No <b>Stored Execute?</b> Yes <b>Configuration?</b> Yes
SegmentCount	INTEGER	NULL	Number of unique members (audience IDs) contained in this strategic segment. This value is zero if the CreateSeg process has not yet been run.  <b>Valid Values:</b> Non-negative integer	10	<b>Is Primary Key?</b> No <b>Is Foreign Key?</b> No <b>Required Field?</b> No <b>System Generated?</b> Yes <b>System Generated Override?</b> No <b>User Entered?</b> No <b>Stored Create?</b> Yes <b>Stored Save?</b> Yes <b>Stored Execute?</b> Yes <b>Configuration?</b> No

Table 78. UA\_Segment field descriptions (continued)

Field Name	Type	Null?	Description	Length	Additional Attributes
TempTableName	VARCHAR	NULL	Reserved for future use  <b>Valid Values:</b> NULL	255	<b>Is Primary Key?</b> No <b>Is Foreign Key?</b> No <b>Required Field?</b> No <b>System Generated?</b> Yes <b>System Generated Override?</b> No <b>User Entered?</b> No <b>Stored Create?</b> Yes <b>Stored Save?</b> No <b>Stored Execute?</b> No <b>Configuration?</b> No
CellFileName	VARCHAR	NULL	Name of the Binary file on the server that contains the list of CustomerIDs corresponding to the strategic segment. The filename is based on the strategic segment name plus a unique appended numeric identifier + .bin.  <b>Valid Values:</b> Valid filename	255	<b>Is Primary Key?</b> No <b>Is Foreign Key?</b> No <b>Required Field?</b> No <b>System Generated?</b> Yes <b>System Generated Override?</b> No <b>User Entered?</b> No <b>Stored Create?</b> Yes <b>Stored Save?</b> Yes <b>Stored Execute?</b> No <b>Configuration?</b> No

Table 78. UA\_Segment field descriptions (continued)

Field Name	Type	Null?	Description	Length	Additional Attributes
AudienceName	VARCHAR	NULL	<p>Name of the audience level used to create the segment.</p> <p><b>Valid Values:</b> String of valid audience level name</p>	64	<p><b>Is Primary Key?</b> No</p> <p><b>Is Foreign Key?</b> No</p> <p><b>Required Field?</b> No</p> <p><b>System Generated?</b> Yes</p> <p><b>System Generated Override?</b> No</p> <p><b>User Entered?</b> No</p> <p><b>Stored Create?</b> Yes</p> <p><b>Stored Save?</b> Yes</p> <p><b>Stored Execute?</b> No</p> <p><b>Configuration?</b> No</p>
ActiveFlag	INTEGER	NULL	<p>Specifies whether the strategic segment is displayed in the segment tree hierarchy. Initially, when a segment is created, it is active. If a user deletes it from the web GUI, it is set as inactive, until the source flowchart is executed again (reactivates).</p> <p><b>Valid Values:</b> 0=inactive; 1=active</p>	10	<p><b>Is Primary Key?</b> No</p> <p><b>Is Foreign Key?</b> No</p> <p><b>Required Field?</b> No</p> <p><b>System Generated?</b> Yes</p> <p><b>System Generated Override?</b> No</p> <p><b>User Entered?</b> No</p> <p><b>Stored Create?</b> Yes</p> <p><b>Stored Save?</b> No</p> <p><b>Stored Execute?</b> Yes</p> <p><b>Configuration?</b> No</p>

Table 78. UA\_Segment field descriptions (continued)

Field Name	Type	Null?	Description	Length	Additional Attributes
PolicyID	INTEGER	NULL	<p>Security policy ID for the object, which determines which Marketing Platform users are allowed to access this object. The security policy for the object is automatically set to the security policy of the folder in which the object resides if the object is created in a folder (cannot be changed by the user). The user can change the security policy of the object by moving the object to a different folder with a different security policy (user requires "move" permissions for that object in both the source and destination security policies). It is directly settable by the user only when the object is created in the top-level root folder for that object type (security policies in which the user has a role are displayed as choices).</p> <p><b>Valid Values:</b> Any valid PolicyID from the usm_policy table in IBM Marketing Platform.</p>	10	<p><b>Is Primary Key?</b> No</p> <p><b>Is Foreign Key?</b> No</p> <p><b>Required Field?</b> Yes</p> <p><b>System Generated?</b> Yes</p> <p><b>System Generated Override?</b> Yes</p> <p><b>User Entered?</b> Yes</p> <p><b>Stored Create?</b> Yes</p> <p><b>Stored Save?</b> Yes</p> <p><b>Stored Execute?</b> No</p> <p><b>Configuration?</b> No</p>
ACLID	INTEGER	NULL	For future use.	10	<p><b>Is Primary Key?</b> No</p> <p><b>Is Foreign Key?</b> No</p> <p><b>Required Field?</b> No</p> <p><b>System Generated?</b> No</p> <p><b>System Generated Override?</b> No</p> <p><b>User Entered?</b> No</p> <p><b>Stored Create?</b> No</p> <p><b>Stored Save?</b> No</p> <p><b>Stored Execute?</b> No</p> <p><b>Configuration?</b> No</p>

Table 78. UA\_Segment field descriptions (continued)

Field Name	Type	Null?	Description	Length	Additional Attributes
TempTableDB	VARCHAR	NULL	<b>Valid Values:</b> Name of a datasource defined in AM config, or a comma-separated list of datasource names.	255	<b>Is Primary Key?</b> No <b>Is Foreign Key?</b> No <b>Required Field?</b> Yes <b>System Generated?</b> Yes <b>System Generated Override?</b> Yes <b>User Entered?</b> Yes <b>Stored Create?</b> Yes <b>Stored Save?</b> Yes <b>Stored Execute?</b> No <b>Configuration?</b> No
SegmentType	INTEGER	NOT NULL	Identifies whether a segment is a static segment (list of audience IDs in the segment) or smart segment (dynamic evaluation based on membership criteria)  <b>Valid Values:</b> 1 = batch, 2 = smart	10	<b>Is Primary Key?</b> No <b>Is Foreign Key?</b> Yes <b>Required Field?</b> Yes <b>System Generated?</b> Yes <b>System Generated Override?</b> No <b>User Entered?</b> No <b>Stored Create?</b> Yes <b>Stored Save?</b> No <b>Stored Execute?</b> No <b>Configuration?</b> No

Table 79. UA\_Segment parent tables

Table name	Description
UA_SegmentType	An enum table that is pre-populated at the time of system table creation. This table helps identify the set of valid values of Segment Type.
UA_Folder	This table contains the basic data for all internal folders for object storage in the system. A new row is created each time a new folder is created for storing any of system object (e.g., campaign, session, offer, segment, custom macro, derived field, etc.).

Table 80. UA\_Segment child tables

Table name	Description
UA_FlowchartSeg	This table contains all of the relationships between segments and flowcharts. It will define when a segment is created by a flowchart and/or when a segment is simply reference by the flowchart. By having this table we can ensure that FK relationships are enforced at the DB level.

## UA\_SegmentType

An enum table that is pre-populated at the time of system table creation. This table helps identify the set of valid values of Segment Type.

Table 81. UA\_SegmentType field descriptions

Field Name	Type	Null?	Description	Length	Additional Attributes
SegmentType	INTEGER	NOT NULL	This is the ID for the Segment Type. There are currently two segment types, interactive and batch  <b>Valid Values:</b> 1 = Batch, 2 = Interactive	10	<b>Is Primary Key?</b> Yes <b>Is Foreign Key?</b> No <b>Required Field?</b> Yes <b>System Generated?</b> Yes <b>System Generated Override?</b> No <b>User Entered?</b> No <b>Stored Create?</b> Yes <b>Stored Save?</b> No <b>Stored Execute?</b> No <b>Configuration?</b> No
Description	VARCHAR	NULL	The description of the Segment Type.  <b>Valid Values:</b> Any string	64	<b>Is Primary Key?</b> No <b>Is Foreign Key?</b> No <b>Required Field?</b> No <b>System Generated?</b> Yes <b>System Generated Override?</b> No <b>User Entered?</b> No <b>Stored Create?</b> Yes <b>Stored Save?</b> No <b>Stored Execute?</b> No <b>Configuration?</b> No



Table 82. UA\_SegmentType child tables

Table name	Description
UA_Segment	This table stores information on the strategic segments created by the Create Seg process. It is populated when a CreateSeg process is created and saved in a flowchart and subsequently updated when the CreateSeg process is run. A temporary copy of the row is created (with TempFlag=1) when the flowchart containing the CreateSeg process box is being edited or run.

## UA\_SegRefType

A lookup table that is prepoluated with the valid references types.

Table 83. UA\_SegRefType field descriptions

Field Name	Type	Null?	Description	Length	Additional Attributes
RefType	INTEGER	NOT NULL	RefType ties the UA_FlowchartSeg table to the UA_SegRefType table. Batch flowcharts always have the value 1. Unless you have IBM Interact incorporated in your environment, the value will never be 2 for batch flowcharts. A value of 2 is used only for Interactive flowcharts.  <b>Valid Values:</b> 1= creator, 2 = referencer	10	<b>Is Primary Key?</b> Yes <b>Is Foreign Key?</b> No <b>Required Field?</b> Yes <b>System Generated?</b> Yes <b>System Generated Override?</b> No <b>User Entered?</b> No <b>Stored Create?</b> Yes <b>Stored Save?</b> No <b>Stored Execute?</b> No <b>Configuration?</b> No
Description	VARCHAR	NULL	A description of the reference type.  <b>Valid Values:</b> Any string	64	<b>Is Primary Key?</b> No <b>Is Foreign Key?</b> No <b>Required Field?</b> No <b>System Generated?</b> Yes <b>System Generated Override?</b> No <b>User Entered?</b> No <b>Stored Create?</b> Yes <b>Stored Save?</b> No <b>Stored Execute?</b> No <b>Configuration?</b> No

Table 84. UA\_SegRefType child tables

Table name	Description
UA_FlowchartSeg	This table contains all of the relationships between segments and flowcharts. It will define when a segment is created by a flowchart and/or when a segment is simply reference by the flowchart. By having this table we can ensure that FK relationships are enforced at the DB level.

## UA\_SesnRunType

This enumerates the Campaign session run types (excluding test mode)

Table 85. UA\_SesnRunType field descriptions

Field Name	Type	Null?	Description	Length	Additional Attributes
RunType	INTEGER	NOT NULL	Unique ID for a Campaign session run type  <b>Valid Values:</b> Globally unique positive integer within the internalIDLowerLimit and internalIDUpperLimit configuration parameter values for generated values (may be outside this range for campaigns imported from another system using sesutil).	10	<b>Is Primary Key?</b> Yes <b>Is Foreign Key?</b> No <b>Required Field?</b> Yes <b>System Generated?</b> Yes <b>System Generated Override?</b> No <b>User Entered?</b> No <b>Stored Create?</b> Yes <b>Stored Save?</b> No <b>Stored Execute?</b> No <b>Configuration?</b> No
Description	VARCHAR	NULL	Session run type description (not visible in UI)  <b>Valid Values:</b> Valid string	64	<b>Is Primary Key?</b> No <b>Is Foreign Key?</b> No <b>Required Field?</b> Yes <b>System Generated?</b> No <b>System Generated Override?</b> No <b>User Entered?</b> Yes <b>Stored Create?</b> Yes <b>Stored Save?</b> Yes <b>Stored Execute?</b> No <b>Configuration?</b> No

Table 86. UA\_SesnRunType child tables

Table name	Description
UA_CCRunLog	This table logs each time a flowchart is run in production (not populated by test runs), providing a flowchart run history. A unique RunID is generated on each new flowchart run (but not for run branch/process). It records the start/end datetime and who ran the flowchart. For IBM Distributed Marketing runs, it also records information about the remote user.

## UA\_Session

Stores information on sessions created in Campaign.

Table 87. UA\_Session field descriptions

Field Name	Type	Null?	Description	Length	Additional Attributes
SessionID	BIGINT	NOT NULL	Unique identifier of the session. This ID is assigned by the system when a session is created.  <b>Valid Values:</b> Globally unique positive integer within the internalIDLowerLimit and internalIDUpperLimit configuration parameter values for generated values (may be outside this range for campaigns imported from another system using sesutil).	19	Is Primary Key? Yes Is Foreign Key? No Required Field? Yes System Generated? Yes System Generated Override? No User Entered? No Stored Create? Yes Stored Save? No Stored Execute? No Configuration? No
Name	VARCHAR	NULL	Name of the session; must be unique with the folder in which the session is created.  <b>Valid Values:</b> Any text characters, minus standard disallowed special name characters	64	Is Primary Key? No Is Foreign Key? No Required Field? Yes System Generated? No System Generated Override? No User Entered? Yes Stored Create? Yes Stored Save? Yes Stored Execute? No Configuration? No

Table 87. UA\_Session field descriptions (continued)

Field Name	Type	Null?	Description	Length	Additional Attributes
Description	VARCHAR	NULL	Optional, user-entered, free-form text description of the session.  <b>Valid Values:</b> Any text characters minus standard disallowed special characters in text	1024	<b>Is Primary Key?</b> No <b>Is Foreign Key?</b> No <b>Required Field?</b> No <b>System Generated?</b> No <b>System Generated Override?</b> No <b>User Entered?</b> Yes <b>Stored Create?</b> Yes <b>Stored Save?</b> Yes <b>Stored Execute?</b> No <b>Configuration?</b> No
FolderID	BIGINT	NULL	Folder ID for the folder where the object is stored. Value is automatically populated based on the folder where the object is stored. User can change this value by "moving" the object to a different folder.  <b>Valid Values:</b> Any valid FolderID value existing in UA_Folder table	19	<b>Is Primary Key?</b> No <b>Is Foreign Key?</b> Yes <b>Required Field?</b> Yes <b>System Generated?</b> Yes <b>System Generated Override?</b> No <b>User Entered?</b> No <b>Stored Create?</b> Yes <b>Stored Save?</b> Yes <b>Stored Execute?</b> No <b>Configuration?</b> No

Table 87. UA\_Session field descriptions (continued)

Field Name	Type	Null?	Description	Length	Additional Attributes
CreateDate	TIMESTAMP	NULL	<p>Server date and time the object was created.</p> <p><b>Valid Values:</b> Valid datetime</p>	23,3	<p><b>Is Primary Key?</b> No</p> <p><b>Is Foreign Key?</b> No</p> <p><b>Required Field?</b> Yes</p> <p><b>System Generated?</b> Yes</p> <p><b>System Generated Override?</b> No</p> <p><b>User Entered?</b> No</p> <p><b>Stored Create?</b> Yes</p> <p><b>Stored Save?</b> No</p> <p><b>Stored Execute?</b> No</p> <p><b>Configuration?</b> Yes</p>
CreateBy	INTEGER	NULL	<p>Marketing Platform UserId of the user who created the Session.</p> <p><b>Valid Values:</b> Valid Marketing Platform UserID</p>	10	<p><b>Is Primary Key?</b> No</p> <p><b>Is Foreign Key?</b> No</p> <p><b>Required Field?</b> Yes</p> <p><b>System Generated?</b> Yes</p> <p><b>System Generated Override?</b> No</p> <p><b>User Entered?</b> No</p> <p><b>Stored Create?</b> Yes</p> <p><b>Stored Save?</b> No</p> <p><b>Stored Execute?</b> No</p> <p><b>Configuration?</b> No</p>

Table 87. UA\_Session field descriptions (continued)

Field Name	Type	Null?	Description	Length	Additional Attributes
UpdateDate	TIMESTAMP	NULL	<p>Last server date and time the object was updated (edited and saved); same as CreateDate for initial object creation.</p> <p><b>Valid Values:</b> Valid datetime</p>	23,3	<p><b>Is Primary Key?</b> No</p> <p><b>Is Foreign Key?</b> No</p> <p><b>Required Field?</b> Yes</p> <p><b>System Generated?</b> Yes</p> <p><b>System Generated Override?</b> No</p> <p><b>User Entered?</b> No</p> <p><b>Stored Create?</b> Yes</p> <p><b>Stored Save?</b> Yes</p> <p><b>Stored Execute?</b> No</p> <p><b>Configuration?</b> Yes</p>
UpdateBy	INTEGER	NULL	<p>Marketing Platform user ID for the user who last updated the object; same as CreateBy for initial object creation.</p> <p><b>Valid Values:</b> Valid Marketing Platform UserID</p>	10	<p><b>Is Primary Key?</b> No</p> <p><b>Is Foreign Key?</b> No</p> <p><b>Required Field?</b> Yes</p> <p><b>System Generated?</b> Yes</p> <p><b>System Generated Override?</b> No</p> <p><b>User Entered?</b> No</p> <p><b>Stored Create?</b> Yes</p> <p><b>Stored Save?</b> Yes</p> <p><b>Stored Execute?</b> No</p> <p><b>Configuration?</b> No</p>

Table 87. UA\_Session field descriptions (continued)

Field Name	Type	Null?	Description	Length	Additional Attributes
LastRunDate	TIMESTAMP	NULL	<p>Server date and time the session flowchart was last run. This value is NULL if never run.</p> <p><b>Valid Values:</b> Valid datetime</p>	23,3	<p><b>Is Primary Key?</b> No</p> <p><b>Is Foreign Key?</b> No</p> <p><b>Required Field?</b> No</p> <p><b>System Generated?</b> Yes</p> <p><b>System Generated Override?</b> No</p> <p><b>User Entered?</b> No</p> <p><b>Stored Create?</b> No</p> <p><b>Stored Save?</b> No</p> <p><b>Stored Execute?</b> Yes</p> <p><b>Configuration?</b> Yes</p>
RunBy	INTEGER	NULL	<p>Marketing Platform user ID for the user that last run the flowchart. This value is NULL if never run.</p> <p><b>Valid Values:</b> Valid Marketing Platform UserID</p>	10	<p><b>Is Primary Key?</b> No</p> <p><b>Is Foreign Key?</b> No</p> <p><b>Required Field?</b> No</p> <p><b>System Generated?</b> Yes</p> <p><b>System Generated Override?</b> No</p> <p><b>User Entered?</b> No</p> <p><b>Stored Create?</b> No</p> <p><b>Stored Save?</b> No</p> <p><b>Stored Execute?</b> Yes</p> <p><b>Configuration?</b> Yes</p>

Table 87. UA\_Session field descriptions (continued)

Field Name	Type	Null?	Description	Length	Additional Attributes
PolicyID	INTEGER	NULL	<p>Security policy ID for the object, which determines which Marketing Platform users are allowed to access this object. The security policy for the object is automatically set to the security policy of the folder in which the object resides if the object is created in a folder (cannot be changed by the user). The user can change the security policy of the object by moving the object to a different folder with a different security policy (user requires "move" permissions for that object in both the source and destination security policies). It is directly settable by the user only when the object is created in the top-level root folder for that object type (security policies in which the user has a role are displayed as choices).</p> <p><b>Valid Values:</b> Any valid PolicyID from the usm_policy table in IBM Marketing Platform.</p>	10	<p><b>Is Primary Key?</b> No</p> <p><b>Is Foreign Key?</b> No</p> <p><b>Required Field?</b> Yes</p> <p><b>System Generated?</b> Yes</p> <p><b>System Generated Override?</b> Yes</p> <p><b>User Entered?</b> Yes</p> <p><b>Stored Create?</b> Yes</p> <p><b>Stored Save?</b> Yes</p> <p><b>Stored Execute?</b> No</p> <p><b>Configuration?</b> No</p>
ACLID	INTEGER	NULL	For future use.	10	<p><b>Is Primary Key?</b> No</p> <p><b>Is Foreign Key?</b> No</p> <p><b>Required Field?</b> No</p> <p><b>System Generated?</b> No</p> <p><b>System Generated Override?</b> No</p> <p><b>User Entered?</b> No</p> <p><b>Stored Create?</b> No</p> <p><b>Stored Save?</b> No</p> <p><b>Stored Execute?</b> No</p> <p><b>Configuration?</b> No</p>



Table 88. UA\_Session parent tables

Table name	Description
UA_Folder	This table contains the basic data for all internal folders for object storage in the system. A new row is created each time a new folder is created for storing any of system object (e.g., campaign, session, offer, segment, custom macro, derived field, etc.).

Table 89. UA\_Session child tables

Table name	Description
UA_Flowchart	This table stores information for all flowcharts. It has one row for each flowchart in the system and is also used for reporting on the running flowcharts (status) in the system.

## UA\_SummaryCube

Stores information on all cubes created with the Cube process and provides status information and a pointer to the CubeDataFile name stored on the Campaign server.

Table 90. UA\_SummaryCube field descriptions

Field Name	Type	Null?	Description	Length	Additional Attributes
CubeID	BIGINT	NOT NULL	<p>Unique identifier of cube. This ID is assigned by the system when a cube is created.</p> <p><b>Valid Values:</b> Globally unique positive integer within the internalIDLowerLimit and internalIDUpperLimit configuration parameter values for generated values (may be outside this range for campaigns imported from another system using sesutil).</p>	19	<p><b>Is Primary Key?</b> Yes</p> <p><b>Is Foreign Key?</b> No</p> <p><b>Required Field?</b> Yes</p> <p><b>System Generated?</b> Yes</p> <p><b>System Generated Override?</b> No</p> <p><b>User Entered?</b> No</p> <p><b>Stored Create?</b> Yes</p> <p><b>Stored Save?</b> No</p> <p><b>Stored Execute?</b> No</p> <p><b>Configuration?</b> No</p>

Table 90. UA\_SummaryCube field descriptions (continued)

Field Name	Type	Null?	Description	Length	Additional Attributes
TempFlag	INTEGER	NOT NULL	<p>This is an internal field used to identify when a cube is locked. This occurs when someone is editing or running the flowchart that generates the cube.</p> <p><b>Valid Values:</b> 0 = not in use; 1 = in use</p>	10	<p><b>Is Primary Key?</b> Yes</p> <p><b>Is Foreign Key?</b> No</p> <p><b>Required Field?</b> Yes</p> <p><b>System Generated?</b> Yes</p> <p><b>System Generated Override?</b> No</p> <p><b>User Entered?</b> No</p> <p><b>Stored Create?</b> Yes</p> <p><b>Stored Save?</b> Yes</p> <p><b>Stored Execute?</b> Yes</p> <p><b>Configuration?</b> No</p>
SrcFlowChartID	BIGINT	NOT NULL	<p>Flowchart ID of the flowchart that contains the cube process used to create this cube.</p> <p><b>Valid Values:</b> Any valid FlowchartID from the UA_Flowchart table</p>	19	<p><b>Is Primary Key?</b> Yes</p> <p><b>Is Foreign Key?</b> No</p> <p><b>Required Field?</b> Yes</p> <p><b>System Generated?</b> Yes</p> <p><b>System Generated Override?</b> No</p> <p><b>User Entered?</b> No</p> <p><b>Stored Create?</b> Yes</p> <p><b>Stored Save?</b> Yes</p> <p><b>Stored Execute?</b> No</p> <p><b>Configuration?</b> No</p>

Table 90. UA\_SummaryCube field descriptions (continued)

Field Name	Type	Null?	Description	Length	Additional Attributes
Name	VARCHAR	NULL	<p>Name of the cube; name must be globally unique.</p> <p><b>Valid Values:</b> Any text characters, minus standard disallowed special name characters</p>	64	<p><b>Is Primary Key?</b> No</p> <p><b>Is Foreign Key?</b> No</p> <p><b>Required Field?</b> Yes</p> <p><b>System Generated?</b> No</p> <p><b>System Generated Override?</b> No</p> <p><b>User Entered?</b> Yes</p> <p><b>Stored Create?</b> Yes</p> <p><b>Stored Save?</b> Yes</p> <p><b>Stored Execute?</b> No</p> <p><b>Configuration?</b> No</p>
Description	VARCHAR	NULL	<p>Optional, user-entered, free-form text description of the cube.</p> <p><b>Valid Values:</b> Any text characters minus standard disallowed special characters in text</p>	1024	<p><b>Is Primary Key?</b> No</p> <p><b>Is Foreign Key?</b> No</p> <p><b>Required Field?</b> No</p> <p><b>System Generated?</b> No</p> <p><b>System Generated Override?</b> No</p> <p><b>User Entered?</b> Yes</p> <p><b>Stored Create?</b> Yes</p> <p><b>Stored Save?</b> Yes</p> <p><b>Stored Execute?</b> No</p> <p><b>Configuration?</b> No</p>

Table 90. UA\_SummaryCube field descriptions (continued)

Field Name	Type	Null?	Description	Length	Additional Attributes
SegmentID	BIGINT	NULL	<p>This field is populated only if the cube is built on a strategic segment, else it is NULL. This field is the Segment ID for the segment that is used in this cube. The user chooses the segment against which the cube is built by configuring the Cube process.</p> <p><b>Valid Values:</b> Any valid SegmentID from the UA_Segment table</p>	19	<p><b>Is Primary Key?</b> No</p> <p><b>Is Foreign Key?</b> No</p> <p><b>Required Field?</b> No</p> <p><b>System Generated?</b> Yes</p> <p><b>System Generated Override?</b> No</p> <p><b>User Entered?</b> Yes</p> <p><b>Stored Create?</b> Yes</p> <p><b>Stored Save?</b> Yes</p> <p><b>Stored Execute?</b> No</p> <p><b>Configuration?</b> No</p>
CreateDate	TIMESTAMP	NULL	<p>Server date and time the object was created.</p> <p><b>Valid Values:</b> Valid datetime</p>	23,3	<p><b>Is Primary Key?</b> No</p> <p><b>Is Foreign Key?</b> No</p> <p><b>Required Field?</b> Yes</p> <p><b>System Generated?</b> Yes</p> <p><b>System Generated Override?</b> No</p> <p><b>User Entered?</b> No</p> <p><b>Stored Create?</b> Yes</p> <p><b>Stored Save?</b> No</p> <p><b>Stored Execute?</b> No</p> <p><b>Configuration?</b> Yes</p>

Table 90. UA\_SummaryCube field descriptions (continued)

Field Name	Type	Null?	Description	Length	Additional Attributes
CreateBy	INTEGER	NULL	Marketing Platform UserID of the user who created the Cube.  <b>Valid Values:</b> Valid Marketing Platform UserID	10	<b>Is Primary Key?</b> No <b>Is Foreign Key?</b> No <b>Required Field?</b> Yes <b>System Generated?</b> Yes <b>System Generated Override?</b> No <b>User Entered?</b> No <b>Stored Create?</b> Yes <b>Stored Save?</b> No <b>Stored Execute?</b> No <b>Configuration?</b> No
UpdateDate	TIMESTAMP	NULL	Last server date and time the object was updated (edited and saved); same as CreateDate for initial object creation.  <b>Valid Values:</b> Valid datetime	23,3	<b>Is Primary Key?</b> No <b>Is Foreign Key?</b> No <b>Required Field?</b> Yes <b>System Generated?</b> Yes <b>System Generated Override?</b> No <b>User Entered?</b> No <b>Stored Create?</b> Yes <b>Stored Save?</b> Yes <b>Stored Execute?</b> No <b>Configuration?</b> Yes

Table 90. UA\_SummaryCube field descriptions (continued)

Field Name	Type	Null?	Description	Length	Additional Attributes
UpdateBy	INTEGER	NULL	Marketing Platform user ID for the user who last updated the object; same as CreateBy for initial object creation.  <b>Valid Values:</b> Valid Marketing Platform UserID	10	<b>Is Primary Key?</b> No <b>Is Foreign Key?</b> No <b>Required Field?</b> Yes <b>System Generated?</b> Yes <b>System Generated Override?</b> No <b>User Entered?</b> No <b>Stored Create?</b> Yes <b>Stored Save?</b> Yes <b>Stored Execute?</b> No <b>Configuration?</b> No
LastRunDate	TIMESTAMP	NULL	Server date and time the cube was last run. This value is NULL if never run.  <b>Valid Values:</b> Valid datetime	23,3	<b>Is Primary Key?</b> No <b>Is Foreign Key?</b> No <b>Required Field?</b> No <b>System Generated?</b> Yes <b>System Generated Override?</b> No <b>User Entered?</b> No <b>Stored Create?</b> No <b>Stored Save?</b> No <b>Stored Execute?</b> Yes <b>Configuration?</b> Yes

Table 90. UA\_SummaryCube field descriptions (continued)

Field Name	Type	Null?	Description	Length	Additional Attributes
RunBy	INTEGER	NULL	Marketing Platform user ID for the user who last run the cube.  <b>Valid Values:</b> Valid Marketing Platform UserID	10	<b>Is Primary Key?</b> No <b>Is Foreign Key?</b> No <b>Required Field?</b> No <b>System Generated?</b> Yes <b>System Generated Override?</b> No <b>User Entered?</b> No <b>Stored Create?</b> No <b>Stored Save?</b> No <b>Stored Execute?</b> Yes <b>Configuration?</b> Yes
DataFileName	VARCHAR	NULL	Name of the Binary file on the server that contains the precalculated cube data. The filename is based on the cube name plus a unique appended numeric identifier + .bin. The cube data file contains Header and Cube data. The header contains upto 3 dimension info in tree structure. The data contains count and optional rollup data , min, max, sum for each variable.  <b>Valid Values:</b> Valid filename	255	<b>Is Primary Key?</b> No <b>Is Foreign Key?</b> No <b>Required Field?</b> No <b>System Generated?</b> Yes <b>System Generated Override?</b> No <b>User Entered?</b> No <b>Stored Create?</b> Yes <b>Stored Save?</b> Yes <b>Stored Execute?</b> No <b>Configuration?</b> No

## UA\_TableCatalog

This table stores information on all table catalogs available in IBM Campaign.

Table 91. UA\_TableCatalog field descriptions

Field Name	Type	Null?	Description	Length	Additional Attributes
FolderID	BIGINT	NOT NULL	Folder ID for the folder where the object is stored. Value is automatically populated based on the folder where the object is stored. User can change this value by "moving" the object to a different folder.  <b>Valid Values:</b> Any valid FolderID value existing in UA_Folder table	19	<b>Is Primary Key?</b> Yes <b>Is Foreign Key?</b> Yes <b>Required Field?</b> Yes <b>System Generated?</b> Yes <b>System Generated Override?</b> No <b>User Entered?</b> No <b>Stored Create?</b> Yes <b>Stored Save?</b> Yes <b>Stored Execute?</b> No <b>Configuration?</b> No
Name	VARCHAR	NOT NULL	Name of the table catalog; name must be unique within the folder.  <b>Valid Values:</b> Any text characters, minus standard disallowed special name characters	64	<b>Is Primary Key?</b> Yes <b>Is Foreign Key?</b> No <b>Required Field?</b> Yes <b>System Generated?</b> No <b>System Generated Override?</b> No <b>User Entered?</b> Yes <b>Stored Create?</b> Yes <b>Stored Save?</b> Yes <b>Stored Execute?</b> No <b>Configuration?</b> No



Table 91. UA\_TableCatalog field descriptions (continued)

Field Name	Type	Null?	Description	Length	Additional Attributes
Description	VARCHAR	NULL	Optional, user-entered, free-form text description of the table catalog.  <b>Valid Values:</b> Any text characters minus standard disallowed special characters in text	1024	<b>Is Primary Key?</b> No <b>Is Foreign Key?</b> No <b>Required Field?</b> No <b>System Generated?</b> No <b>System Generated Override?</b> No <b>User Entered?</b> Yes <b>Stored Create?</b> Yes <b>Stored Save?</b> Yes <b>Stored Execute?</b> No <b>Configuration?</b> No
FileName	VARCHAR	NULL	Name of the binary or XML file on the server that contains user table mappings. The filename is based on the table catalog name plus a .cat or .xml extension (depending on output format type).  <b>Valid Values:</b> Valid filename	255	<b>Is Primary Key?</b> No <b>Is Foreign Key?</b> No <b>Required Field?</b> No <b>System Generated?</b> Yes <b>System Generated Override?</b> No <b>User Entered?</b> No <b>Stored Create?</b> Yes <b>Stored Save?</b> Yes <b>Stored Execute?</b> No <b>Configuration?</b> No

Table 91. UA\_TableCatalog field descriptions (continued)

Field Name	Type	Null?	Description	Length	Additional Attributes
CreateDate	TIMESTAMP	NULL	Server date and time the object was created.  <b>Valid Values:</b> Valid datetime	23,3	<b>Is Primary Key?</b> No <b>Is Foreign Key?</b> No <b>Required Field?</b> Yes <b>System Generated?</b> Yes <b>System Generated Override?</b> No <b>User Entered?</b> No <b>Stored Create?</b> Yes <b>Stored Save?</b> No <b>Stored Execute?</b> No <b>Configuration?</b> Yes
CreateBy	INTEGER	NULL	Marketing Platform user ID for the user who created the object.  <b>Valid Values:</b> Valid Marketing Platform UserID	10	<b>Is Primary Key?</b> No <b>Is Foreign Key?</b> No <b>Required Field?</b> Yes <b>System Generated?</b> Yes <b>System Generated Override?</b> No <b>User Entered?</b> No <b>Stored Create?</b> Yes <b>Stored Save?</b> No <b>Stored Execute?</b> No <b>Configuration?</b> No

Table 91. UA\_TableCatalog field descriptions (continued)

Field Name	Type	Null?	Description	Length	Additional Attributes
UpdateDate	TIMESTAMP	NULL	<p>Last server date and time the object was updated (edited and saved); same as CreateDate for initial object creation.</p> <p><b>Valid Values:</b> Valid datetime</p>	23,3	<p><b>Is Primary Key?</b> No</p> <p><b>Is Foreign Key?</b> No</p> <p><b>Required Field?</b> Yes</p> <p><b>System Generated?</b> Yes</p> <p><b>System Generated Override?</b> No</p> <p><b>User Entered?</b> No</p> <p><b>Stored Create?</b> Yes</p> <p><b>Stored Save?</b> Yes</p> <p><b>Stored Execute?</b> No</p> <p><b>Configuration?</b> Yes</p>
UpdateBy	INTEGER	NULL	<p>Marketing Platform user ID for the user who last updated the object; same as CreateBy for initial object creation.</p> <p><b>Valid Values:</b> Valid Marketing Platform UserID</p>	10	<p><b>Is Primary Key?</b> No</p> <p><b>Is Foreign Key?</b> No</p> <p><b>Required Field?</b> Yes</p> <p><b>System Generated?</b> Yes</p> <p><b>System Generated Override?</b> No</p> <p><b>User Entered?</b> No</p> <p><b>Stored Create?</b> Yes</p> <p><b>Stored Save?</b> Yes</p> <p><b>Stored Execute?</b> No</p> <p><b>Configuration?</b> No</p>

Table 91. UA\_TableCatalog field descriptions (continued)

Field Name	Type	Null?	Description	Length	Additional Attributes
PolicyID	INTEGER	NULL	<p>Security policy ID for the object, which determines which Marketing Platform users are allowed to access this object. The security policy for the object is automatically set to the security policy of the folder in which the object resides if the object is created in a folder (cannot be changed by the user). The user can change the security policy of the object by moving the object to a different folder with a different security policy (user requires "move" permissions for that object in both the source and destination security policies). It is directly settable by the user only when the object is created in the top-level root folder for that object type (security policies in which the user has a role are displayed as choices).</p> <p><b>Valid Values:</b> Any valid PolicyID from the usm_policy table in IBM Marketing Platform.</p>	10	<p><b>Is Primary Key?</b> No</p> <p><b>Is Foreign Key?</b> No</p> <p><b>Required Field?</b> Yes</p> <p><b>System Generated?</b> Yes</p> <p><b>System Generated Override?</b> Yes</p> <p><b>User Entered?</b> Yes</p> <p><b>Stored Create?</b> Yes</p> <p><b>Stored Save?</b> Yes</p> <p><b>Stored Execute?</b> No</p> <p><b>Configuration?</b> No</p>
ACLID	INTEGER	NULL	For future use.	10	<p><b>Is Primary Key?</b> No</p> <p><b>Is Foreign Key?</b> No</p> <p><b>Required Field?</b> No</p> <p><b>System Generated?</b> No</p> <p><b>System Generated Override?</b> No</p> <p><b>User Entered?</b> No</p> <p><b>Stored Create?</b> No</p> <p><b>Stored Save?</b> No</p> <p><b>Stored Execute?</b> No</p> <p><b>Configuration?</b> No</p>

Table 92. UA\_TableCatalog parent tables

Table name	Description
UA_Folder	This table contains the basic data for all internal folders for object storage in the system. A new row is created each time a new folder is created for storing any of system object (e.g., campaign, session, offer, segment, custom macro, derived field, etc.).

## UA\_TargetCells

This table stores information on target cells created in all flowcharts. Target cells are defined as cells that are attached to an output process (Mail List, Call List, Recommend, eMessage, Snapshot, or Optimize). It stores meta data information (name, code), source info (campaign, flowchart and cell IDs), treatment data (list of assigned offers/offer lists and whether it is a control cell), and whether the cell was created top-down in the Target Cell Spreadsheet (TCS) or bottom-up from within a flowchart.

Table 93. UA\_TargetCells field descriptions

Field Name	Type	Null?	Description	Length	Additional Attributes
CellID	BIGINT	NOT NULL	Unique identifier of cell. This ID is assigned by the system when a target is created and the flowchart or TCS is saved.  <b>Valid Values:</b> Globally unique positive integer within the internalIDLowerLimit and internalIDUpperLimit configuration parameter values for generated values (may be outside this range for campaigns imported from another system using sesutil).	19	<b>Is Primary Key?</b> Yes <b>Is Foreign Key?</b> No <b>Required Field?</b> Yes <b>System Generated?</b> Yes <b>System Generated Override?</b> No <b>User Entered?</b> No <b>Stored Create?</b> Yes <b>Stored Save?</b> Yes <b>Stored Execute?</b> No <b>Configuration?</b> No
CellName	VARCHAR	NOT NULL	Name of the cell; must be unique in the flowchart.  <b>Valid Values:</b> Any text characters, minus standard disallowed special IBM Campaign query language name characters.	512	<b>Is Primary Key?</b> No <b>Is Foreign Key?</b> No <b>Required Field?</b> Yes <b>System Generated?</b> Yes <b>System Generated Override?</b> Yes <b>User Entered?</b> Yes <b>Stored Create?</b> Yes <b>Stored Save?</b> Yes <b>Stored Execute?</b> No <b>Configuration?</b> No

Table 93. UA\_TargetCells field descriptions (continued)

Field Name	Type	Null?	Description	Length	Additional Attributes
Description	VARCHAR	NULL	Optional, user-entered, free-form text description of the cell (only can be populated from the TCS).  <b>Valid Values:</b> Any text characters minus standard disallowed special characters in text	1024	<b>Is Primary Key?</b> No <b>Is Foreign Key?</b> No <b>Required Field?</b> No <b>System Generated?</b> No <b>System Generated Override?</b> No <b>User Entered?</b> Yes <b>Stored Create?</b> Yes <b>Stored Save?</b> Yes <b>Stored Execute?</b> No <b>Configuration?</b> No
CellCode	VARCHAR	NULL	String value identifying the cell; must meet the system configuration cell code format (CellCodeFormat under server>system codes). Cell code must be unique in the flowchart only if the configuration parameter AllowDuplicateCellCodes=0 (detection occurs through flowchart validation tool and at run time).  <b>Valid Values:</b> Any string satisfying the cell code format specified by the server>system codes>CellCodeFormat config parameter	64	<b>Is Primary Key?</b> No <b>Is Foreign Key?</b> No <b>Required Field?</b> Yes <b>System Generated?</b> Yes <b>System Generated Override?</b> Yes <b>User Entered?</b> Yes <b>Stored Create?</b> Yes <b>Stored Save?</b> Yes <b>Stored Execute?</b> No <b>Configuration?</b> Yes

Table 93. UA\_TargetCells field descriptions (continued)

Field Name	Type	Null?	Description	Length	Additional Attributes
ControlCellID	BIGINT	NULL	<p>If a control cell is assigned to a target cell, this field contains the control cell ID (which must be a cell identified as a control and must be a cell in the same flowchart and connected to the same CSP when created bottom-up; can be any cell in the TCS when created top-down).</p> <p><b>Valid Values:</b> Any valid CellID in the UA_TargetCell table</p>	19	<p><b>Is Primary Key?</b> No</p> <p><b>Is Foreign Key?</b> No</p> <p><b>Required Field?</b> No</p> <p><b>System Generated?</b> Yes</p> <p><b>System Generated Override?</b> No</p> <p><b>User Entered?</b> Yes</p> <p><b>Stored Create?</b> Yes</p> <p><b>Stored Save?</b> Yes</p> <p><b>Stored Execute?</b> No</p> <p><b>Configuration?</b> No</p>
IsControl	INTEGER	NULL	<p>Specifies whether a target cell is a hold-out control cell or not. If a cell is designated as a control, no offers may be assigned to that cell (and previously assigned offers are cleared).</p> <p><b>Valid Values:</b> 0=target cell; 1=hold-out control cell</p>	10	<p><b>Is Primary Key?</b> No</p> <p><b>Is Foreign Key?</b> No</p> <p><b>Required Field?</b> No</p> <p><b>System Generated?</b> Yes</p> <p><b>System Generated Override?</b> Yes</p> <p><b>User Entered?</b> Yes</p> <p><b>Stored Create?</b> Yes</p> <p><b>Stored Save?</b> Yes</p> <p><b>Stored Execute?</b> No</p> <p><b>Configuration?</b> No</p>

Table 93. UA\_TargetCells field descriptions (continued)

Field Name	Type	Null?	Description	Length	Additional Attributes
CampaignID	BIGINT	NULL	Identifies the campaign ID to which this target cell is associated with  <b>Valid Values:</b> Any valid CampaignID in the UA_Campaign table	19	<b>Is Primary Key?</b> No <b>Is Foreign Key?</b> Yes <b>Required Field?</b> Yes <b>System Generated?</b> Yes <b>System Generated Override?</b> No <b>User Entered?</b> No <b>Stored Create?</b> Yes <b>Stored Save?</b> No <b>Stored Execute?</b> No <b>Configuration?</b> No
FlowchartID	BIGINT	NULL	Identifies the flowchart ID to which this target cell is associated with  <b>Valid Values:</b> Any valid FlowchartID from the UA_Flowchart table	19	<b>Is Primary Key?</b> No <b>Is Foreign Key?</b> No <b>Required Field?</b> Yes <b>System Generated?</b> Yes <b>System Generated Override?</b> No <b>User Entered?</b> No <b>Stored Create?</b> Yes <b>Stored Save?</b> Yes <b>Stored Execute?</b> No <b>Configuration?</b> No



Table 93. UA\_TargetCells field descriptions (continued)

Field Name	Type	Null?	Description	Length	Additional Attributes
OfferListID	BIGINT	NULL	<p>Identifies the internal offer list created to include all the offers and offer lists assigned to the target cell by the user (either in a CSP or in the TCS). This value is NULL if no offers are assigned.</p> <p><b>Valid Values:</b> Any valid OfferListID in UA_OfferList where OfferListType = 3</p>	19	<p><b>Is Primary Key?</b> No</p> <p><b>Is Foreign Key?</b> Yes</p> <p><b>Required Field?</b> No</p> <p><b>System Generated?</b> Yes</p> <p><b>System Generated Override?</b> No</p> <p><b>User Entered?</b> Yes</p> <p><b>Stored Create?</b> Yes</p> <p><b>Stored Save?</b> Yes</p> <p><b>Stored Execute?</b> No</p> <p><b>Configuration?</b> No</p>
DisplayOrder	INTEGER	NULL	<p>Identifies the order in which target cells should be displayed in the TCS. User may use the row up/down icons to re-order the display when editing the TCS. Bottom-up created row initially have NULL values (which display at the top of the TCS), but these can be manually re-ordered by the user and receive a non-NULL display order value.</p> <p><b>Valid Values:</b> Positive integers starting with one, incrementing by one for each row created in the TCS; NULL is valid for rows created bottom-up from flowcharts</p>	10	<p><b>Is Primary Key?</b> No</p> <p><b>Is Foreign Key?</b> No</p> <p><b>Required Field?</b> No</p> <p><b>System Generated?</b> Yes</p> <p><b>System Generated Override?</b> Yes</p> <p><b>User Entered?</b> Yes</p> <p><b>Stored Create?</b> Yes</p> <p><b>Stored Save?</b> Yes</p> <p><b>Stored Execute?</b> No</p> <p><b>Configuration?</b> No</p>

Table 93. UA\_TargetCells field descriptions (continued)

Field Name	Type	Null?	Description	Length	Additional Attributes
CreateDate	TIMESTAMP	NULL	Server date and time the object was created.  <b>Valid Values:</b> Valid datetime	23,3	<b>Is Primary Key?</b> No <b>Is Foreign Key?</b> No <b>Required Field?</b> Yes <b>System Generated?</b> Yes <b>System Generated Override?</b> No <b>User Entered?</b> No <b>Stored Create?</b> Yes <b>Stored Save?</b> No <b>Stored Execute?</b> No <b>Configuration?</b> Yes
CreateBy	INTEGER	NULL	Marketing Platform UserID of the user who created the Cell  <b>Valid Values:</b> Valid Marketing Platform UserID	10	<b>Is Primary Key?</b> No <b>Is Foreign Key?</b> No <b>Required Field?</b> Yes <b>System Generated?</b> Yes <b>System Generated Override?</b> No <b>User Entered?</b> No <b>Stored Create?</b> Yes <b>Stored Save?</b> No <b>Stored Execute?</b> No <b>Configuration?</b> No

Table 93. UA\_TargetCells field descriptions (continued)

Field Name	Type	Null?	Description	Length	Additional Attributes
UpdateDate	TIMESTAMP	NULL	<p>Last server date and time the object was updated (edited and saved); same as CreateDate for initial object creation.</p> <p><b>Valid Values:</b> Valid datetime</p>	23,3	<p><b>Is Primary Key?</b> No</p> <p><b>Is Foreign Key?</b> No</p> <p><b>Required Field?</b> Yes</p> <p><b>System Generated?</b> Yes</p> <p><b>System Generated Override?</b> No</p> <p><b>User Entered?</b> No</p> <p><b>Stored Create?</b> Yes</p> <p><b>Stored Save?</b> Yes</p> <p><b>Stored Execute?</b> No</p> <p><b>Configuration?</b> Yes</p>
UpdateBy	INTEGER	NULL	<p>Marketing Platform user ID for the user who last updated the object; same as CreateBy for initial object creation.</p> <p><b>Valid Values:</b> Valid Marketing Platform UserID</p>	10	<p><b>Is Primary Key?</b> No</p> <p><b>Is Foreign Key?</b> No</p> <p><b>Required Field?</b> Yes</p> <p><b>System Generated?</b> Yes</p> <p><b>System Generated Override?</b> No</p> <p><b>User Entered?</b> No</p> <p><b>Stored Create?</b> Yes</p> <p><b>Stored Save?</b> Yes</p> <p><b>Stored Execute?</b> No</p> <p><b>Configuration?</b> No</p>

Table 93. UA\_TargetCells field descriptions (continued)

Field Name	Type	Null?	Description	Length	Additional Attributes
IsTopDown	INTEGER	NULL	Any target cell created in the TCS is a top-down created cell (as opposed to cells that created within a flowchart). A target cell may be both top-down defined and linked to a cell in the flowchart.  <b>Valid Values:</b> 0=bottom-up; 1=top-down	10	<b>Is Primary Key?</b> No <b>Is Foreign Key?</b> No <b>Required Field?</b> Yes <b>System Generated?</b> Yes <b>System Generated Override?</b> No <b>User Entered?</b> No <b>Stored Create?</b> Yes <b>Stored Save?</b> Yes <b>Stored Execute?</b> No <b>Configuration?</b> No
IsReadOnly	INTEGER	NULL	Specifies that a target cell is read only and the user cannot specify a control cell or assign offers from the TCS. This occurs when a target cell is connected to multiple output processes in a flowchart or if offer/control cell control should be disabled (e.g., for target cells connected to Snapshot or Optimize process boxes).  <b>Valid Values:</b> 0=read/write; 1=read-only	10	<b>Is Primary Key?</b> No <b>Is Foreign Key?</b> No <b>Required Field?</b> Yes <b>System Generated?</b> Yes <b>System Generated Override?</b> No <b>User Entered?</b> No <b>Stored Create?</b> Yes <b>Stored Save?</b> Yes <b>Stored Execute?</b> No <b>Configuration?</b> No

Table 93. UA\_TargetCells field descriptions (continued)

Field Name	Type	Null?	Description	Length	Additional Attributes
Retired	INTEGER	NULL	<p>Specifies whether this target cell is associated with a specific CSP process in a flowchart. This value will be "retired" if the CSP that created it no longer exists or no longer is treating this cell.</p> <p><b>Valid Values:</b> 1 = Retired; 0 = Active</p>	10	<p><b>Is Primary Key?</b> No</p> <p><b>Is Foreign Key?</b> No</p> <p><b>Required Field?</b> Yes</p> <p><b>System Generated?</b> Yes</p> <p><b>System Generated Override?</b> No</p> <p><b>User Entered?</b> No</p> <p><b>Stored Create?</b> Yes</p> <p><b>Stored Save?</b> Yes</p> <p><b>Stored Execute?</b> No</p> <p><b>Configuration?</b> No</p>
Approved	INTEGER	NULL	<p>Specifies whether this row of the Target Cell Spreadsheet (TCS) has been approved. Approvals can only occur in the IBM Marketing Operations TCS.</p> <p><b>Valid Values:</b> 0 = Not approved 1/NULL = Approved (always 1 when Marketing Operations is not integrated)</p>	10	<p><b>Is Primary Key?</b> No</p> <p><b>Is Foreign Key?</b> No</p> <p><b>Required Field?</b> Yes</p> <p><b>System Generated?</b> No</p> <p><b>System Generated Override?</b> No</p> <p><b>User Entered?</b> Yes</p> <p><b>Stored Create?</b> Yes</p> <p><b>Stored Save?</b> Yes</p> <p><b>Stored Execute?</b> No</p> <p><b>Configuration?</b> No</p>

Table 93. UA\_TargetCells field descriptions (continued)

Field Name	Type	Null?	Description	Length	Additional Attributes
CellCount	INTEGER	NULL	Contains the number of unique audience IDs in the cell (updated when user manually clicks "Get Cell Status" in the TCS)  <b>Valid Values:</b> Any non-negative integer	10	<b>Is Primary Key?</b> No <b>Is Foreign Key?</b> No <b>Required Field?</b> No <b>System Generated?</b> Yes <b>System Generated Override?</b> No <b>User Entered?</b> No <b>Stored Create?</b> No <b>Stored Save?</b> Yes <b>Stored Execute?</b> No <b>Configuration?</b> No
LastRunType	INTEGER	NULL	Specifies the type of the last run generating the cell count  <b>Valid Values:</b> Production Flowchart Production Branch Production Process Test Flowchart Test Branch Test Process	10	<b>Is Primary Key?</b> No <b>Is Foreign Key?</b> No <b>Required Field?</b> No <b>System Generated?</b> Yes <b>System Generated Override?</b> No <b>User Entered?</b> No <b>Stored Create?</b> No <b>Stored Save?</b> Yes <b>Stored Execute?</b> No <b>Configuration?</b> No

Table 93. UA\_TargetCells field descriptions (continued)

Field Name	Type	Null?	Description	Length	Additional Attributes
LastRunBy	INTEGER	NULL	Name of the last user who updated the cell count.  <b>Valid Values:</b> Any user name stored in IBM Marketing Platform.	10	<b>Is Primary Key?</b> No <b>Is Foreign Key?</b> No <b>Required Field?</b> No <b>System Generated?</b> Yes <b>System Generated Override?</b> No <b>User Entered?</b> No <b>Stored Create?</b> No <b>Stored Save?</b> Yes <b>Stored Execute?</b> No <b>Configuration?</b> No
LastRunTime	TIMESTAMP	NULL	Last server date and time the cell count was updated  <b>Valid Values:</b> Valid datetime	23,3	<b>Is Primary Key?</b> No <b>Is Foreign Key?</b> No <b>Required Field?</b> No <b>System Generated?</b> Yes <b>System Generated Override?</b> No <b>User Entered?</b> No <b>Stored Create?</b> No <b>Stored Save?</b> Yes <b>Stored Execute?</b> No <b>Configuration?</b> No

Table 94. UA\_TargetCells parent tables

Table name	Description
UA_OfferList	This table stores both internal and user-created offer lists. User-created offer lists can be static (fixed list of offers) or smart (dynamic; based on a query). Internally generated offer lists are used to group together the actual list of offers assigned to a specific cell in a CSP when multiple offers are assigned. Internal offer lists may reference user-created offer lists (only one level of nesting supported).

Table 94. UA\_TargetCells parent tables (continued)

Table name	Description
UA_Campaign	This table contains campaign metadata provided by the user and basic run information. One row is written this table each time a new campaign is created and saved. Related tables (UA_CampToSegment, UA_CampToOffer, and UA_Flowchart) are not updated until those relationships/links or objects are created. That is, a UA_Flowchart record is created only when a new flowchart is added to the campaign. The UA_CampaignExtAttr is populated at the same time with any campaign custom attribute values.

Table 95. UA\_TargetCells child tables

Table name	Description
UA_CellAttribute	This table stores the custom cell attribute values for a particular cell. These values are data-entered by the user in the Target Cell Spreadsheet (TCS). Only one of the fields (StringValue, NumberValue, DatetimeValue) is populated for any given row, depending on the data type of the custom attribute (as specified in UA_AttributeDef). Attributes are displayed in the target cell spreadsheet in AttributeID order.
UA_Treatment	Stores all treatments (intersection of offer versions to target cells at a point in time (run instance) and related data. If multiple offers are assigned to a cell, there are multiple rows in the treatment table (one treatment for each offer version given to the cell). If offer personalization is used, a treatment is created for each unique permutation of offer attributes (offer version) used (and HasDetailHistory=1 and contact information is stored in a separate table, UA_DtlContactHistory). This data is populated during a production run of a CSP only when logging is enabled.

## UA\_Time

This table holds time information identifying information about the hours and minutes for a particular time. It is used to facilitate reporting. This table must be populated as part of the implementation setup.

Table 96. UA\_Time field descriptions

Field Name	Type	Null?	Description	Length	Additional Attributes
TimeID	BIGINT	NOT NULL	Unique identifier for a row of this table.  <b>Valid Values:</b> Time represented as HHMMSS (currently SS is always 00)	19	<b>Is Primary Key?</b> Yes <b>Is Foreign Key?</b> No <b>Required Field?</b> Yes <b>System Generated?</b> No <b>System Generated Override?</b> No <b>User Entered?</b> No <b>Stored Create?</b> No <b>Stored Save?</b> No <b>Stored Execute?</b> No <b>Configuration?</b> Yes



Table 96. UA\_Time field descriptions (continued)

Field Name	Type	Null?	Description	Length	Additional Attributes
Hour	INTEGER	NULL	The hour of the specified time.  <b>Valid Values:</b> Positive integer between 0-23	10	<b>Is Primary Key?</b> No <b>Is Foreign Key?</b> No <b>Required Field?</b> Yes <b>System Generated?</b> No <b>System Generated Override?</b> No <b>User Entered?</b> No <b>Stored Create?</b> No <b>Stored Save?</b> No <b>Stored Execute?</b> No <b>Configuration?</b> Yes
Minute	INTEGER	NULL	The minute of the specified time.  <b>Valid Values:</b> Positive integer between 0-59	10	<b>Is Primary Key?</b> No <b>Is Foreign Key?</b> No <b>Required Field?</b> Yes <b>System Generated?</b> No <b>System Generated Override?</b> No <b>User Entered?</b> No <b>Stored Create?</b> No <b>Stored Save?</b> No <b>Stored Execute?</b> No <b>Configuration?</b> Yes

Table 97. UA\_Time child tables

Table name	Description
UA_ContactHistory	User-created table that stores the required contact fields (AudienceID, CellID, PackageID, ContactDateTime, ContactStatusID, and so forth) plus any user-defined additionally tracked fields. There is a separate table for each audience level. Rows in this table are written if the CSP logging table has "Log to contact history tables" enabled. This table captures cell membership information and identifies cells treated in the same CSP by packageID (all contacts made to the same audience entity in the same CSP is part of the same "package", which represents an interruption). Both target cells and hold-out controls are written to contact history (CH). Existing entries in this table can be updated (ContactStatus, UpdateDateTime, and user-defined fields) using the Track process. The Track process cannot create new rows in this table. This table is required for tracking contacts. This is also used by IBM Contact Optimization (ACO) for applying optimization to contacts. This "base" contact history table is populated simultaneously with the UA_Treatment, UA_OfferHistory, and UA_OfferHistAttrib tables (together all of these tables make up "contact history"). None of these tables are written if log to contact history is not enabled in a CSP.
UA_DtlContactHist	This table stores exactly which audience IDs received which offer versions in the offer personalization (sub-cell) case where not all individuals in the same cell receive exactly the same offers. They may receive a different # of offers and/or different offer versions. This table has rows written to it only when UA_Treatment.HasDetailHistory = 1.
UA_ResponseHistory	User-created table that stores the required response tracking fields (AudienceID, TreatmentInstID, response date, response type, and so forth) plus any user-defined additionally tracked fields. There is a separate response history table for each audience level. Rows in this table are written by the Response process.

## UA\_TmpTablePool

This table is used by the Temp Table Pool Manager module of the Campaign Server for storing table IDs and their schemas. Configuration: The UseTempTablePool setting in campaign | partitions | partition1 | datasources | data\_source controls the usage of this table.

Table 98. UA\_TmpTablePool field descriptions

Field Name	Type	Null?	Description	Length	Additional Attributes
ID	BIGINT	NOT NULL	This column stores the ID of the temp tables that are in the temp table pool.  <b>Valid Values:</b> 0-max allowed	19	<b>Is Primary Key?</b> Yes <b>Is Foreign Key?</b> No <b>Required Field?</b> Yes <b>System Generated?</b> No <b>System Generated Override?</b> N/A <b>User Entered?</b> No <b>Stored Create?</b> Yes <b>Stored Save?</b> No <b>Stored Execute?</b> Yes <b>Configuration?</b> Yes
DataSrcName	VARCHAR	NOT NULL		255	<b>Is Primary Key?</b> No <b>Is Foreign Key?</b> No <b>Required Field?</b> Yes <b>System Generated?</b> No <b>System Generated Override?</b> No <b>User Entered?</b> Yes <b>Stored Create?</b> Yes <b>Stored Save?</b> Yes <b>Stored Execute?</b> No <b>Configuration?</b> No

Table 98. UA\_TmpTablePool field descriptions (continued)

Field Name	Type	Null?	Description	Length	Additional Attributes
TableSchema	VARCHAR	NOT NULL	Stores the schema for table ID represented by the ID column. Before allocating the table from pool the required schema and schema stored in this column is compared. Table is allocated only when the schema matches exactly.  <b>Valid Values:</b> 1-max allowed characters	1024	<b>Is Primary Key?</b> No <b>Is Foreign Key?</b> No <b>Required Field?</b> Yes <b>System Generated?</b> No <b>System Generated Override?</b> N/A <b>User Entered?</b> No <b>Stored Create?</b> Yes <b>Stored Save?</b> No <b>Stored Execute?</b> Yes <b>Configuration?</b> Yes
TableID	BIGINT	NULL	Keep the logical ID, supplied by the Cell, so that logical to physical map is maintained for all tables.  <b>Valid Values:</b> 0-max allowed	19	<b>Is Primary Key?</b> No <b>Is Foreign Key?</b> No <b>Required Field?</b> No <b>System Generated?</b> No <b>System Generated Override?</b> N/A <b>User Entered?</b> No <b>Stored Create?</b> No <b>Stored Save?</b> Yes <b>Stored Execute?</b> Yes <b>Configuration?</b> Yes

Table 98. UA\_TmpTablePool field descriptions (continued)

Field Name	Type	Null?	Description	Length	Additional Attributes
UserID	BIGINT	NULL	Stores the User ID of the user who requested the temp table.  <b>Valid Values:</b> 0-max allowed	19	<b>Is Primary Key?</b> No <b>Is Foreign Key?</b> No <b>Required Field?</b> No <b>System Generated?</b> No <b>System Generated Override?</b> N/A <b>User Entered?</b> No <b>Stored Create?</b> No <b>Stored Save?</b> Yes <b>Stored Execute?</b> Yes <b>Configuration?</b> Yes
FlowchartID	BIGINT	NULL	Stores the ID of the flowchart that requested the table.  <b>Valid Values:</b> 0-max allowed	19	<b>Is Primary Key?</b> No <b>Is Foreign Key?</b> No <b>Required Field?</b> No <b>System Generated?</b> No <b>System Generated Override?</b> N/A <b>User Entered?</b> No <b>Stored Create?</b> No <b>Stored Save?</b> Yes <b>Stored Execute?</b> Yes <b>Configuration?</b> Yes
InstanceID	BIGINT	NULL	For Campaign flowchart runs, InstanceID is always 0. For IBM Distributed Marketing flowchart runs, the InstanceID identifies the flowchart instance to which the temp table belongs.	19	<b>Is Primary Key?</b> No

Table 98. UA\_TmpTablePool field descriptions (continued)

Field Name	Type	Null?	Description	Length	Additional Attributes
Status	TINYINT	NULL	Stores the status of the table from the table pool. Status 0 indicates table is "free", status 2 indicates table is "allocated"  <b>Valid Values:</b> 0-max allowed	3	<b>Is Primary Key?</b> No <b>Is Foreign Key?</b> No <b>Required Field?</b> No <b>System Generated?</b> No <b>System Generated Override?</b> N/A <b>User Entered?</b> No <b>Stored Create?</b> No <b>Stored Save?</b> Yes <b>Stored Execute?</b> Yes <b>Configuration?</b> Yes

## UA\_Treatment

Stores all treatments (intersection of offer versions to target cells at a point in time (run instance) and related data. If multiple offers are assigned to a cell, there are multiple rows in the treatment table (one treatment for each offer version given to the cell). If offer personalization is used, a treatment is created for each unique permutation of offer attributes (offer version) used (and HasDetailHistory=1 and contact information is stored in a separate table, UA\_DtlContactHistory). This data is populated during a production run of a CSP only when logging is enabled.

Table 99. UA\_Treatment field descriptions

Field Name	Type	Null?	Description	Length	Additional Attributes
TreatmentInstID	BIGINT	NOT NULL	Unique identifier for the treatment instance. This ID is assigned by the system when a treatment is created during a flowchart run.  <b>Valid Values:</b> Globally unique positive integer within the internalIDLowerLimit and internalIDUpperLimit configuration parameter values for generated values (may be outside this range for campaigns imported from another system using sesutil).	19	<b>Is Primary Key?</b> Yes <b>Is Foreign Key?</b> No <b>Required Field?</b> Yes <b>System Generated?</b> Yes <b>System Generated Override?</b> No <b>User Entered?</b> No <b>Stored Create?</b> No <b>Stored Save?</b> No <b>Stored Execute?</b> Yes <b>Configuration?</b> No

Table 99. UA\_Treatment field descriptions (continued)

Field Name	Type	Null?	Description	Length	Additional Attributes
CellID	BIGINT	NULL	<p>The cell ID being treated in the CSP.</p> <p><b>Valid Values:</b> Valid CellID value from UA_TargetCells</p>	19	<p><b>Is Primary Key?</b> No</p> <p><b>Is Foreign Key?</b> Yes</p> <p><b>Required Field?</b> Yes</p> <p><b>System Generated?</b> Yes</p> <p><b>System Generated Override?</b> No</p> <p><b>User Entered?</b> No</p> <p><b>Stored Create?</b> No</p> <p><b>Stored Save?</b> No</p> <p><b>Stored Execute?</b> Yes</p> <p><b>Configuration?</b> No</p>
PackageID	BIGINT	NULL	<p>The package ID which ties together all treatments created by a single CSP run (same value as UA_ContactHistory.PackageID). It allows identification of all the offers given to the same audience ID in the same package/interruption. PackageID and CellID are used together to join CH and Treatment table for reporting.</p> <p><b>Valid Values:</b> Globally unique positive integer within the internalIDLowerLimit and internalIDUpperLimit configuration parameter values for generated values (may be outside this range for campaigns imported from another system using sesutil).</p>	19	<p><b>Is Primary Key?</b> No</p> <p><b>Is Foreign Key?</b> No</p> <p><b>Required Field?</b> Yes</p> <p><b>System Generated?</b> Yes</p> <p><b>System Generated Override?</b> No</p> <p><b>User Entered?</b> No</p> <p><b>Stored Create?</b> No</p> <p><b>Stored Save?</b> No</p> <p><b>Stored Execute?</b> Yes</p> <p><b>Configuration?</b> No</p>

Table 99. UA\_Treatment field descriptions (continued)

Field Name	Type	Null?	Description	Length	Additional Attributes
RunID	BIGINT	NULL	<p>In a batch flowchart, the run ID represents a separate/new run of the flowchart (value is incremented on a run of the flowchart, but not on a run branch/process). In an interactive flowchart, RunID is incremented only when the flowchart is changed and saved.</p> <p><b>Valid Values:</b> Any valid RunID from the UA_CCRunLog table</p>	19	<p><b>Is Primary Key?</b> No</p> <p><b>Is Foreign Key?</b> Yes</p> <p><b>Required Field?</b> Yes</p> <p><b>System Generated?</b> Yes</p> <p><b>System Generated Override?</b> No</p> <p><b>User Entered?</b> No</p> <p><b>Stored Create?</b> No</p> <p><b>Stored Save?</b> No</p> <p><b>Stored Execute?</b> Yes</p> <p><b>Configuration?</b> No</p>
RunDateTime	TIMESTAMP	NULL	<p>Date &amp; time the CSP creating the treatments was last run (any flowchart, branch, process run of any flowchart in the campaign). This value is updated on a run branch/process.</p> <p><b>Valid Values:</b> Valid datetime</p>	23,3	<p><b>Is Primary Key?</b> No</p> <p><b>Is Foreign Key?</b> No</p> <p><b>Required Field?</b> Yes</p> <p><b>System Generated?</b> Yes</p> <p><b>System Generated Override?</b> No</p> <p><b>User Entered?</b> No</p> <p><b>Stored Create?</b> No</p> <p><b>Stored Save?</b> No</p> <p><b>Stored Execute?</b> Yes</p> <p><b>Configuration?</b> Yes</p>



Table 99. UA\_Treatment field descriptions (continued)

Field Name	Type	Null?	Description	Length	Additional Attributes
TreatmentCode	VARCHAR	NULL	<p>Globally unique, system-generated code based on the treatment code format in UA_OfferTemplate. TreatmentCodeFmt used to generate the OfferID (not overridable by the user).</p> <p><b>Valid Values:</b> Unique treatment code meeting the required format in UA_OfferTemplate. TreatmentCodeFmt</p>	64	<p><b>Is Primary Key?</b> No</p> <p><b>Is Foreign Key?</b> No</p> <p><b>Required Field?</b> Yes</p> <p><b>System Generated?</b> Yes</p> <p><b>System Generated Override?</b> No</p> <p><b>User Entered?</b> No</p> <p><b>Stored Create?</b> No</p> <p><b>Stored Save?</b> No</p> <p><b>Stored Execute?</b> Yes</p> <p><b>Configuration?</b> No</p>
CntrlTreatmtFlag	INTEGER	NULL	<p>Identifies whether the treatment instance is for a hold-out control cell or not. Control treatments are written to CH, but not to contact/output lists. Used for response tracking for inferred responses.</p> <p><b>Valid Values:</b> 0=treatment created for target cell; 1=treatment created for control cell</p>	10	<p><b>Is Primary Key?</b> No</p> <p><b>Is Foreign Key?</b> No</p> <p><b>Required Field?</b> Yes</p> <p><b>System Generated?</b> No</p> <p><b>System Generated Override?</b> No</p> <p><b>User Entered?</b> Yes</p> <p><b>Stored Create?</b> No</p> <p><b>Stored Save?</b> No</p> <p><b>Stored Execute?</b> Yes</p> <p><b>Configuration?</b> No</p>

Table 99. UA\_Treatment field descriptions (continued)

Field Name	Type	Null?	Description	Length	Additional Attributes
CntrlTreatmtInstID	BIGINT	NULL	<p>If CntrlTreatmtFlag=1, this field is NULL. If CntrlTreatmtFlag=0 and the user assigned a control cell to the target cell, this field contains the treatment instance ID of the control treatment.</p> <p><b>Valid Values:</b> Any valid TreatmentInstID from the UA_Treatment table where CntrlTreatmtFlag=1</p>	19	<p><b>Is Primary Key?</b> No</p> <p><b>Is Foreign Key?</b> No</p> <p><b>Required Field?</b> No</p> <p><b>System Generated?</b> Yes</p> <p><b>System Generated Override?</b> No</p> <p><b>User Entered?</b> No</p> <p><b>Stored Create?</b> No</p> <p><b>Stored Save?</b> No</p> <p><b>Stored Execute?</b> Yes</p> <p><b>Configuration?</b> No</p>
TreatmentSize	INTEGER	NULL	<p>Number of unique members (audience IDs) being treated by this treatment. This is the number of members in CellID in the non-personalization case (where everyone in the cell gets exactly the same treatments), but it is a number &lt;= cell size when offer personalization is used (when HasDetailHistory=1).</p> <p><b>Valid Values:</b> Non-negative integer</p>	10	<p><b>Is Primary Key?</b> No</p> <p><b>Is Foreign Key?</b> No</p> <p><b>Required Field?</b> Yes</p> <p><b>System Generated?</b> Yes</p> <p><b>System Generated Override?</b> No</p> <p><b>User Entered?</b> No</p> <p><b>Stored Create?</b> No</p> <p><b>Stored Save?</b> No</p> <p><b>Stored Execute?</b> Yes</p> <p><b>Configuration?</b> No</p>

Table 99. UA\_Treatment field descriptions (continued)

Field Name	Type	Null?	Description	Length	Additional Attributes
OfferID	BIGINT	NULL	<p>The offer ID of the offer associated with this treatment.</p> <p><b>Valid Values:</b> Any valid OfferID from UA_Offer</p>	19	<p><b>Is Primary Key?</b> No</p> <p><b>Is Foreign Key?</b> Yes</p> <p><b>Required Field?</b> Yes</p> <p><b>System Generated?</b> No</p> <p><b>System Generated Override?</b> No</p> <p><b>User Entered?</b> Yes</p> <p><b>Stored Create?</b> No</p> <p><b>Stored Save?</b> No</p> <p><b>Stored Execute?</b> Yes</p> <p><b>Configuration?</b> No</p>
ProcessID	BIGINT	NOT NULL	<p>Unique ID of the CSP that created this treatment (this value is unique within the flowchart, but not globally unique; need flowchartID for global uniqueness). This value is used to support "Clear History" functionality in the CSP (clear history for a specified run for all treatments created by that process box).</p> <p><b>Valid Values:</b> Valid integer (process ID does not need to exist in the flowchart as the process box may have been deleted).</p>	19	<p><b>Is Primary Key?</b> No</p> <p><b>Is Foreign Key?</b> No</p> <p><b>Required Field?</b> Yes</p> <p><b>System Generated?</b> Yes</p> <p><b>System Generated Override?</b> No</p> <p><b>User Entered?</b> No</p> <p><b>Stored Create?</b> No</p> <p><b>Stored Save?</b> No</p> <p><b>Stored Execute?</b> Yes</p> <p><b>Configuration?</b> No</p>

Table 99. UA\_Treatment field descriptions (continued)

Field Name	Type	Null?	Description	Length	Additional Attributes
HasDetailHistory	INTEGER	NULL	<p>Identifies if offer personalization is being used where not all members of the cell receive exactly the same offers. This occurs when a derived field or data field based on individual attributes is used for offer parameterization, or results are being processed from optimized ACO results, or when the CSP is in an interactive flowchart.</p> <p><b>Valid Values:</b> 0=no detailed history; 1=has records in UA_DtlContactHist table</p>	10	<p><b>Is Primary Key?</b> No</p> <p><b>Is Foreign Key?</b> No</p> <p><b>Required Field?</b> Yes</p> <p><b>System Generated?</b> Yes</p> <p><b>System Generated Override?</b> No</p> <p><b>User Entered?</b> No</p> <p><b>Stored Create?</b> No</p> <p><b>Stored Save?</b> No</p> <p><b>Stored Execute?</b> Yes</p> <p><b>Configuration?</b> No</p>
ExpirationDateTime	TIMESTAMP	NULL	<p>Actual last date (through midnight) that the offer version is valid. This value may be based on the process box run time + duration (UA_Offer.ExpirationDate Flag =1) or may be an absolute value specified by the offer (UA_Offer.ExpirationDate Flag =0) or user (if parameterized).</p> <p><b>Valid Values:</b> Valid datetime on or after EffectiveDateTime</p>	23,3	<p><b>Is Primary Key?</b> No</p> <p><b>Is Foreign Key?</b> No</p> <p><b>Required Field?</b> Yes</p> <p><b>System Generated?</b> No</p> <p><b>System Generated Override?</b> No</p> <p><b>User Entered?</b> Yes</p> <p><b>Stored Create?</b> No</p> <p><b>Stored Save?</b> No</p> <p><b>Stored Execute?</b> Yes</p> <p><b>Configuration?</b> Yes</p>

Table 99. UA\_Treatment field descriptions (continued)

Field Name	Type	Null?	Description	Length	Additional Attributes
EffectiveDateTime	TIMESTAMP	NULL	Actual first date (starting at midnight) that the offer version is valid. This value may be based on the process box run time (UA_Offer.EffectiveDateFlag =1) or may be an absolute value specified by the offer (UA_Offer.EffectiveDateFlag =0) or user (if parameterized).  <b>Valid Values:</b> Valid datetime	23,3	<b>Is Primary Key?</b> No <b>Is Foreign Key?</b> No <b>Required Field?</b> Yes <b>System Generated?</b> No <b>System Generated Override?</b> No <b>User Entered?</b> Yes <b>Stored Create?</b> No <b>Stored Save?</b> No <b>Stored Execute?</b> Yes <b>Configuration?</b> Yes
OfferHistoryID	BIGINT	NULL	Link to the specific offer version associated with this treatment if the offer has any parameterized offer attributes.  <b>Valid Values:</b> Valid OfferHistoryID from UA_OfferHistory table	19	<b>Is Primary Key?</b> No <b>Is Foreign Key?</b> Yes <b>Required Field?</b> Yes <b>System Generated?</b> Yes <b>System Generated Override?</b> No <b>User Entered?</b> No <b>Stored Create?</b> No <b>Stored Save?</b> No <b>Stored Execute?</b> Yes <b>Configuration?</b> No

Table 99. UA\_Treatment field descriptions (continued)

Field Name	Type	Null?	Description	Length	Additional Attributes
CampaignID	BIGINT	NULL	Identifies the campaign ID to which this treatment is associated  <b>Valid Values:</b> Any valid CampaignID in the UA_Campaign table	19	<b>Is Primary Key?</b> No <b>Is Foreign Key?</b> Yes <b>Required Field?</b> Yes <b>System Generated?</b> Yes <b>System Generated Override?</b> No <b>User Entered?</b> No <b>Stored Create?</b> No <b>Stored Save?</b> No <b>Stored Execute?</b> Yes <b>Configuration?</b> No
CntrlCellID	BIGINT	NULL	If the target cell has an associated control cell, this field holds the ID of the control cell.  <b>Valid Values:</b> Any valid CellID in the UA_TargetCell table	19	<b>Is Primary Key?</b> No <b>Is Foreign Key?</b> No <b>Required Field?</b> No <b>System Generated?</b> No <b>System Generated Override?</b> No <b>User Entered?</b> Yes <b>Stored Create?</b> Yes <b>Stored Save?</b> Yes <b>Stored Execute?</b> No <b>Configuration?</b> No

Table 99. UA\_Treatment field descriptions (continued)

Field Name	Type	Null?	Description	Length	Additional Attributes
FlowchartID	BIGINT	NULL	Unique identifier of the flowchart that created the treatment.  <b>Valid Values:</b> Any valid FlowchartID in UA_Flowchart table	19	<b>Is Primary Key?</b> No <b>Is Foreign Key?</b> No <b>Required Field?</b> Yes <b>System Generated?</b> Yes <b>System Generated Override?</b> No <b>User Entered?</b> No <b>Stored Create?</b> No <b>Stored Save?</b> No <b>Stored Execute?</b> Yes <b>Configuration?</b> No

Table 100. UA\_Treatment parent tables

Table name	Description
UA_TargetCells	This table stores information on target cells created in all flowcharts. Target cells are defined as cells that are attached to an output process (Mail List, Call List, Recommend, eMessage, Snapshot, or Optimize). It stores meta data information (name, code), source info (campaign, flowchart and cell IDs), treatment data (list of assigned offers/offer lists and whether it is a control cell), and whether the cell was created top-down in the Target Cell Spreadsheet (TCS) or bottom-up from within a flowchart.
UA_OfferHistory	This table stores all offer versions that have been given out to customers. It determines if a particular combination of parameterized offer attributes (offer version identified by OfferHistoryID) for a given offer (offerID) has already been created (using the CRC value). The UA_OfferHistory table is populated only once for each unique offer version. If the UA_OfferHistory table is already populated for an offer, it will not be populated again if contact history is updated for the same offer.
UA_Offer	This table stores basic information about offers. All offer attributes are now stored in UA_OfferAttribute table. Each offer is associated with the Offer Template that was used to create the offer. During offer creation, the creator can change the values for the static attributes and default values for the parameterized attributes. Actual values of the parameterized attributes are assigned at the flowchart design time or at the flowchart run time.
UA_CCRunLog	This table logs each time a flowchart is run in production (not populated by test runs), providing a flowchart run history. A unique RunID is generated on each new flowchart run (but not for run branch/process). It records the start/end datetime and who ran the flowchart. For IBM Distributed Marketing runs, it also records information about the remote user.

Table 100. UA\_Treatment parent tables (continued)

Table name	Description
UA_Campaign	This table contains campaign metadata provided by the user and basic run information. One row is written this table each time a new campaign is created and saved. Related tables (UA_CampToSegment, UA_CampToOffer, and UA_Flowchart) are not updated until those relationships/links or objects are created. That is, a UA_Flowchart record is created only when a new flowchart is added to the campaign. The UA_CampaignExtAttr is populated at the same time with any campaign custom attribute values.

Table 101. UA\_Treatment child tables

Table name	Description
UA_ResponseHistory	User-created table that stores the required response tracking fields (AudienceID, TreatmentInstID, response date, response type, and so forth) plus any user-defined additionally tracked fields. There is a separate response history table for each audience level. Rows in this table are written by the Response process.

## UA\_Triggerlist

This table stores a name, definition, and note for each outbound trigger sent through the Schedule and Contact processes. A trigger executes a command line, which can be a batch file or a script.

Table 102. UA\_Triggerlist field descriptions

Field Name	Type	Null?	Description	Length	Additional Attributes
FolderID	BIGINT	NOT NULL	Folder ID for the folder where the object is stored. Value is automatically populated based on the folder where the object is stored. User can change this value by "moving" the object to a different folder.  <b>Valid Values:</b> Any valid FolderID value existing in UA_Folder table	19	<b>Is Primary Key?</b> Yes <b>Is Foreign Key?</b> Yes <b>Required Field?</b> Yes <b>System Generated?</b> Yes <b>System Generated Override?</b> No <b>User Entered?</b> No <b>Stored Create?</b> Yes <b>Stored Save?</b> Yes <b>Stored Execute?</b> No <b>Configuration?</b> No



Table 102. UA\_Triggerlist field descriptions (continued)

Field Name	Type	Null?	Description	Length	Additional Attributes
Name	VARCHAR	NOT NULL	Name of the trigger; must be unique within the folder.  <b>Valid Values:</b> Any text characters, minus standard disallowed special name characters	255	<b>Is Primary Key?</b> Yes <b>Is Foreign Key?</b> No <b>Required Field?</b> Yes <b>System Generated?</b> No <b>System Generated Override?</b> No <b>User Entered?</b> Yes <b>Stored Create?</b> Yes <b>Stored Save?</b> Yes <b>Stored Execute?</b> No <b>Configuration?</b> No
Description	VARCHAR	NULL	Optional, user-entered free-form text description of the trigger  <b>Valid Values:</b> Any text characters minus standard disallowed special characters in text	1024	<b>Is Primary Key?</b> No <b>Is Foreign Key?</b> No <b>Required Field?</b> No <b>System Generated?</b> No <b>System Generated Override?</b> No <b>User Entered?</b> Yes <b>Stored Create?</b> Yes <b>Stored Save?</b> Yes <b>Stored Execute?</b> No <b>Configuration?</b> No

Table 102. UA\_Triggerlist field descriptions (continued)

Field Name	Type	Null?	Description	Length	Additional Attributes
Definition	VARCHAR	NULL	Full file path to the location of the trigger file (e.g., "c:\Triggers\MyTrigger.bat").  <b>Valid Values:</b> Any text characters supported by the OS	2048	<b>Is Primary Key?</b> No <b>Is Foreign Key?</b> No <b>Required Field?</b> Yes <b>System Generated?</b> No <b>System Generated Override?</b> No <b>User Entered?</b> Yes <b>Stored Create?</b> Yes <b>Stored Save?</b> Yes <b>Stored Execute?</b> No <b>Configuration?</b> No
CreateDate	TIMESTAMP	NULL	Server date and time the object was created.  <b>Valid Values:</b> Valid datetime	23,3	<b>Is Primary Key?</b> No <b>Is Foreign Key?</b> No <b>Required Field?</b> Yes <b>System Generated?</b> Yes <b>System Generated Override?</b> No <b>User Entered?</b> No <b>Stored Create?</b> Yes <b>Stored Save?</b> No <b>Stored Execute?</b> No <b>Configuration?</b> Yes

Table 102. UA\_Triggerlist field descriptions (continued)

Field Name	Type	Null?	Description	Length	Additional Attributes
CreateBy	INTEGER	NULL	Marketing Platform UserID of the user who created the trigger.  <b>Valid Values:</b> Valid Marketing Platform UserID	10	<b>Is Primary Key?</b> No <b>Is Foreign Key?</b> No <b>Required Field?</b> Yes <b>System Generated?</b> Yes <b>System Generated Override?</b> No <b>User Entered?</b> No <b>Stored Create?</b> Yes <b>Stored Save?</b> No <b>Stored Execute?</b> No <b>Configuration?</b> No
UpdateDate	TIMESTAMP	NULL	Last server date and time the object was updated (edited and saved); same as CreateDate for initial object creation.  <b>Valid Values:</b> Valid datetime	23,3	<b>Is Primary Key?</b> No <b>Is Foreign Key?</b> No <b>Required Field?</b> Yes <b>System Generated?</b> Yes <b>System Generated Override?</b> No <b>User Entered?</b> No <b>Stored Create?</b> Yes <b>Stored Save?</b> Yes <b>Stored Execute?</b> No <b>Configuration?</b> Yes

Table 102. UA\_Triggerlist field descriptions (continued)

Field Name	Type	Null?	Description	Length	Additional Attributes
UpdateBy	INTEGER	NULL	Marketing Platform user ID for the user who last updated the object; same as CreateBy for initial object creation.  <b>Valid Values:</b> Valid Marketing Platform UserID	10	<b>Is Primary Key?</b> No <b>Is Foreign Key?</b> No <b>Required Field?</b> Yes <b>System Generated?</b> Yes <b>System Generated Override?</b> No <b>User Entered?</b> No <b>Stored Create?</b> Yes <b>Stored Save?</b> Yes <b>Stored Execute?</b> No <b>Configuration?</b> No
PolicyID	INTEGER	NULL	Security policy ID for the object, which determines which Marketing Platform users are allowed to access this object. The security policy for the object is automatically set to the security policy of the folder in which the object resides if the object is created in a folder (cannot be changed by the user). The user can change the security policy of the object by moving the object to a different folder with a different security policy (user requires "move" permissions for that object in both the source and destination security policies). It is directly settable by the user only when the object is created in the top-level root folder for that object type (security policies in which the user has a role are displayed as choices).  <b>Valid Values:</b> Any valid PolicyID from IBM Marketing Platform usm_policy table	10	<b>Is Primary Key?</b> No <b>Is Foreign Key?</b> No <b>Required Field?</b> Yes <b>System Generated?</b> Yes <b>System Generated Override?</b> Yes <b>User Entered?</b> Yes <b>Stored Create?</b> Yes <b>Stored Save?</b> Yes <b>Stored Execute?</b> No <b>Configuration?</b> No

Table 102. UA\_Triggerlist field descriptions (continued)

Field Name	Type	Null?	Description	Length	Additional Attributes
ACLID	INTEGER	NULL	For future use.	10	<b>Is Primary Key?</b> No <b>Is Foreign Key?</b> No <b>Required Field?</b> No <b>System Generated?</b> No <b>System Generated Override?</b> No <b>User Entered?</b> No <b>Stored Create?</b> No <b>Stored Save?</b> No <b>Stored Execute?</b> No <b>Configuration?</b> No

Table 103. UA\_Triggerlist parent tables

Table name	Description
UA_Folder	This table contains the basic data for all internal folders for object storage in the system. A new row is created each time a new folder is created for storing any of system object (e.g., campaign, session, offer, segment, custom macro, derived field, etc.).

## UA\_UsrResponseType

User-defined table at implementation time that stores the list of response types with their descriptions. Once configured, the contents of this table is displayed in the configuration of a Response process.

Table 104. UA\_UsrResponseType field descriptions

Field Name	Type	Null?	Description	Length	Additional Attributes
ResponseTypeID	BIGINT	NOT NULL	Unique identifier for each response type (just unique within this table).  <b>Valid Values:</b> Unique integer within this table	19	<b>Is Primary Key?</b> Yes <b>Is Foreign Key?</b> No <b>Required Field?</b> Yes <b>System Generated?</b> No <b>System Generated Override?</b> No <b>User Entered?</b> No <b>Stored Create?</b> No <b>Stored Save?</b> No <b>Stored Execute?</b> No <b>Configuration?</b> Yes
Name	VARCHAR	NULL	Name of the response type (not displayed anywhere in IBM Campaign GUI)  <b>Valid Values:</b> Valid string. The following values are pre-defined (additional values can be added): Explore, Consider, Commit, Fulfill, Use, Unsubscribe, Unknown, Reject, Link Click, Landing Page, SMS Reply Message.	64	<b>Is Primary Key?</b> No <b>Is Foreign Key?</b> No <b>Required Field?</b> Yes <b>System Generated?</b> No <b>System Generated Override?</b> No <b>User Entered?</b> No <b>Stored Create?</b> No <b>Stored Save?</b> No <b>Stored Execute?</b> No <b>Configuration?</b> Yes

Table 104. UA\_UsrResponseType field descriptions (continued)

Field Name	Type	Null?	Description	Length	Additional Attributes
Description	VARCHAR	NULL	Optional description of the response type (not displayed anywhere in IBM Campaign GUI)  <b>Valid Values:</b> Valid string	512	<b>Is Primary Key?</b> No <b>Is Foreign Key?</b> No <b>Required Field?</b> No <b>System Generated?</b> No <b>System Generated Override?</b> No <b>User Entered?</b> No <b>Stored Create?</b> No <b>Stored Save?</b> No <b>Stored Execute?</b> No <b>Configuration?</b> Yes
ResponseTypeCode	VARCHAR	NULL	Unique code that identifies the response type (used in Response process to identify response type).  <b>Valid Values:</b> Valid string. The following values are pre-defined (additional values can be added): EXP, CON, CMT, FFL, USE, USB, UKN, RJT, LCL, LPA, SRE. These values correspond to the pre-defined response types in the Name field (Explore, Consider, Commit, Fulfill, etc.).	64	<b>Is Primary Key?</b> No <b>Is Foreign Key?</b> No <b>Required Field?</b> Yes <b>System Generated?</b> No <b>System Generated Override?</b> No <b>User Entered?</b> No <b>Stored Create?</b> No <b>Stored Save?</b> No <b>Stored Execute?</b> No <b>Configuration?</b> Yes

Table 104. UA\_UsrResponseType field descriptions (continued)

Field Name	Type	Null?	Description	Length	Additional Attributes
CountsAsResponse	INTEGER	NULL	Specifies whether or not a response type counts as a response. For example, a response type of "purchase" may ultimately count as a response for roll-up purposes in performance reporting, but a response type of "click-through" may not.  <b>Valid Values:</b> 0 – Doesn't count as response 1 – Counts as response 2 – Counts as reject	10	<b>Is Primary Key?</b> No <b>Is Foreign Key?</b> No <b>Required Field?</b> Yes <b>System Generated?</b> No <b>System Generated Override?</b> No <b>User Entered?</b> No <b>Stored Create?</b> No <b>Stored Save?</b> No <b>Stored Execute?</b> No <b>Configuration?</b> Yes
IsDefault	INTEGER	NULL	Specifies which response type to attribute responses to if the Response type is NULL/not specified in response tracking.  <b>Valid Values:</b> 0=not default; 1=default (only a single row may have a value of 1)	10	<b>Is Primary Key?</b> No <b>Is Foreign Key?</b> No <b>Required Field?</b> Yes <b>System Generated?</b> No <b>System Generated Override?</b> No <b>User Entered?</b> No <b>Stored Create?</b> No <b>Stored Save?</b> No <b>Stored Execute?</b> No <b>Configuration?</b> Yes

Table 105. UA\_UsrResponseType child tables

Table name	Description
UA_ResponseHistory	User-created table that stores the required response tracking fields (AudienceID, TreatmentInstID, response date, response type, and so forth) plus any user-defined additionally tracked fields. There is a separate response history table for each audience level. Rows in this table are written by the Response process.



## UA\_Version

Table 106. UA\_Version field descriptions

Field Name	Type	Null?	Description	Length	Additional Attributes
VersionID	BIGINT	IDENTITY		19	<b>Is Primary Key?</b> Yes <b>Is Foreign Key?</b> No <b>Required Field?</b> Yes <b>System Generated?</b> No <b>System Generated Override?</b> No <b>User Entered?</b> Yes <b>Stored Create?</b> Yes <b>Stored Save?</b> Yes <b>Stored Execute?</b> No <b>Configuration?</b> No
VersionNumber	VARCHAR	NOT NULL		50	<b>Is Primary Key?</b> No <b>Is Foreign Key?</b> No <b>Required Field?</b> Yes <b>System Generated?</b> No <b>System Generated Override?</b> No <b>User Entered?</b> Yes <b>Stored Create?</b> Yes <b>Stored Save?</b> Yes <b>Stored Execute?</b> No <b>Configuration?</b> No

Table 106. UA\_Version field descriptions (continued)

Field Name	Type	Null?	Description	Length	Additional Attributes
Parameters	VARCHAR	NULL		255	<b>Is Primary Key?</b> No <b>Is Foreign Key?</b> No <b>Required Field?</b> Yes <b>System Generated?</b> No <b>System Generated Override?</b> No <b>User Entered?</b> Yes <b>Stored Create?</b> Yes <b>Stored Save?</b> Yes <b>Stored Execute?</b> No <b>Configuration?</b> No
CreateDate	TIMESTAMP	NOT NULL		23,3	<b>Is Primary Key?</b> No <b>Is Foreign Key?</b> No <b>Required Field?</b> Yes <b>System Generated?</b> No <b>System Generated Override?</b> No <b>User Entered?</b> Yes <b>Stored Create?</b> Yes <b>Stored Save?</b> Yes <b>Stored Execute?</b> No <b>Configuration?</b> No

## UA\_APIKEY

All internal APIs used in Campaign for internal communication are now secured. This table stores security keys used while invoking internal campaign APIs. Data exchanged in API will be encoded using this key.

Table 107. UA\_APIKEY field descriptions

Field Name	Type	Null?	Description	Length	Additional Attributes
id	VARCHAR	NOT NULL	Identifier for API  <b>Valid Values:</b> Any valid internal API name	256	<b>Is Primary Key?</b> No <b>Is Foreign Key?</b> No <b>Required Field?</b> Yes <b>System Generated?</b> Yes <b>System Generated Override?</b> No <b>User Entered?</b> No <b>Stored Create?</b> Yes <b>Stored Save?</b> Yes <b>Stored Execute?</b> No <b>Configuration?</b> No
apikey	VARCHAR	NOT NULL	Security Key for invoking API  <b>Valid Values:</b> Any valid internal API name	256	<b>Is Primary Key?</b> No <b>Is Foreign Key?</b> No <b>Required Field?</b> Yes <b>System Generated?</b> Yes <b>System Generated Override?</b> No <b>User Entered?</b> No <b>Stored Create?</b> Yes <b>Stored Save?</b> Yes <b>Stored Execute?</b> No <b>Configuration?</b> No

Table 107. UA\_APIKEY field descriptions (continued)

Field Name	Type	Null?	Description	Length	Additional Attributes
createDate	TIMESTAMP	NULL	Creation date for key  <b>Valid Values:</b> Any valid internal API name	23,3	<b>Is Primary Key?</b> No <b>Is Foreign Key?</b> No <b>Required Field?</b> Yes <b>System Generated?</b> Yes <b>System Generated Override?</b> No <b>User Entered?</b> No <b>Stored Create?</b> Yes <b>Stored Save?</b> Yes <b>Stored Execute?</b> No <b>Configuration?</b> No

## UA\_EmailSend

This table supports the IBM Campaign+Engage integration and tracks the EmailSend events.

Table 108. UA\_EmailSend field descriptions

Field Name	Type	Null?	Description	Length	Additional Attributes
RecordID	BIGINT	IDENTITY	Primary key for this table	19	<b>Is Primary Key?</b> Yes <b>Is Foreign Key?</b> No <b>Required Field?</b> Yes <b>System Generated?</b> No <b>System Generated Override?</b> No <b>User Entered?</b> No <b>Stored Create?</b> Yes <b>Stored Save?</b> Yes <b>Stored Execute?</b> No <b>Configuration?</b> No

Table 108. UA\_EmailSend field descriptions (continued)

Field Name	Type	Null?	Description	Length	Additional Attributes
Provider	VARCHAR	NULL	Optional provider information of the event.  <b>Valid Values:</b> Valid string	64	<b>Is Primary Key?</b> No <b>Is Foreign Key?</b> No <b>Required Field?</b> No <b>System Generated?</b> No <b>System Generated Override?</b> No <b>User Entered?</b> No <b>Stored Create?</b> No <b>Stored Save?</b> No <b>Stored Execute?</b> No <b>Configuration?</b> Yes
EndpointSource	VARCHAR	NULL	Optional EndpointSource information of the event.  <b>Valid Values:</b> Valid string	64	<b>Is Primary Key?</b> No <b>Is Foreign Key?</b> No <b>Required Field?</b> No <b>System Generated?</b> No <b>System Generated Override?</b> No <b>User Entered?</b> No <b>Stored Create?</b> No <b>Stored Save?</b> No <b>Stored Execute?</b> No <b>Configuration?</b> Yes

Table 108. UA\_EmailSend field descriptions (continued)

Field Name	Type	Null?	Description	Length	Additional Attributes
Channel	VARCHAR	NULL	Optional channel information of the event.  <b>Valid Values:</b> Valid string	64	<b>Is Primary Key?</b> No <b>Is Foreign Key?</b> No <b>Required Field?</b> No <b>System Generated?</b> No <b>System Generated Override?</b> No <b>User Entered?</b> No <b>Stored Create?</b> No <b>Stored Save?</b> No <b>Stored Execute?</b> No <b>Configuration?</b> Yes
X1ID	VARCHAR	NULL	Optional X1ID information of the event.  <b>Valid Values:</b> Valid string	64	<b>Is Primary Key?</b> No <b>Is Foreign Key?</b> No <b>Required Field?</b> No <b>System Generated?</b> No <b>System Generated Override?</b> No <b>User Entered?</b> No <b>Stored Create?</b> No <b>Stored Save?</b> No <b>Stored Execute?</b> No <b>Configuration?</b> Yes

Table 108. UA\_EmailSend field descriptions (continued)

Field Name	Type	Null?	Description	Length	Additional Attributes
ContactId	VARCHAR	NULL	Optional ContactId information of the event.  <b>Valid Values:</b> Valid string	64	<b>Is Primary Key?</b> No <b>Is Foreign Key?</b> No <b>Required Field?</b> No <b>System Generated?</b> No <b>System Generated Override?</b> No <b>User Entered?</b> No <b>Stored Create?</b> No <b>Stored Save?</b> No <b>Stored Execute?</b> No <b>Configuration?</b> Yes
Email	VARCHAR	NULL	Optional Email information of the event.  <b>Valid Values:</b> Valid string	64	<b>Is Primary Key?</b> No <b>Is Foreign Key?</b> No <b>Required Field?</b> No <b>System Generated?</b> No <b>System Generated Override?</b> No <b>User Entered?</b> No <b>Stored Create?</b> No <b>Stored Save?</b> No <b>Stored Execute?</b> No <b>Configuration?</b> Yes

Table 108. UA\_EmailSend field descriptions (continued)

Field Name	Type	Null?	Description	Length	Additional Attributes
EventCode	VARCHAR	NOT NULL	EventCode information of the event.  <b>Valid Values:</b> Valid string	64	<b>Is Primary Key?</b> No <b>Is Foreign Key?</b> No <b>Required Field?</b> No <b>System Generated?</b> No <b>System Generated Override?</b> No <b>User Entered?</b> No <b>Stored Create?</b> No <b>Stored Save?</b> No <b>Stored Execute?</b> No <b>Configuration?</b> Yes
EventTimeStamp	TIMESTAMP	NOT NULL	Timestamp of the event	23,3	<b>Is Primary Key?</b> No <b>Is Foreign Key?</b> No <b>Required Field?</b> Yes <b>System Generated?</b> No <b>System Generated Override?</b> No <b>User Entered?</b> Yes <b>Stored Create?</b> Yes <b>Stored Save?</b> Yes <b>Stored Execute?</b> No <b>Configuration?</b> No



Table 108. UA\_EmailSend field descriptions (continued)

Field Name	Type	Null?	Description	Length	Additional Attributes
EventNameSpace	VARCHAR	NULL	Optional EventNameSpace information of the event.  <b>Valid Values:</b> Valid string	64	<b>Is Primary Key?</b> No <b>Is Foreign Key?</b> No <b>Required Field?</b> No <b>System Generated?</b> No <b>System Generated Override?</b> No <b>User Entered?</b> No <b>Stored Create?</b> No <b>Stored Save?</b> No <b>Stored Execute?</b> No <b>Configuration?</b> Yes
EventVersion	VARCHAR	NULL	Optional EventVersion information of the event.  <b>Valid Values:</b> Valid string	64	<b>Is Primary Key?</b> No <b>Is Foreign Key?</b> No <b>Required Field?</b> No <b>System Generated?</b> No <b>System Generated Override?</b> No <b>User Entered?</b> No <b>Stored Create?</b> No <b>Stored Save?</b> No <b>Stored Execute?</b> No <b>Configuration?</b> Yes

Table 108. UA\_EmailSend field descriptions (continued)

Field Name	Type	Null?	Description	Length	Additional Attributes
EventName	VARCHAR	NULL	Optional EventName information of the event.  <b>Valid Values:</b> Valid string	64	<b>Is Primary Key?</b> No <b>Is Foreign Key?</b> No <b>Required Field?</b> No <b>System Generated?</b> No <b>System Generated Override?</b> No <b>User Entered?</b> No <b>Stored Create?</b> No <b>Stored Save?</b> No <b>Stored Execute?</b> No <b>Configuration?</b> Yes
Description	VARCHAR	NULL	Optional description of the event.  <b>Valid Values:</b> Valid string	128	<b>Is Primary Key?</b> No <b>Is Foreign Key?</b> No <b>Required Field?</b> No <b>System Generated?</b> No <b>System Generated Override?</b> No <b>User Entered?</b> No <b>Stored Create?</b> No <b>Stored Save?</b> No <b>Stored Execute?</b> No <b>Configuration?</b> Yes

Table 108. UA\_EmailSend field descriptions (continued)

Field Name	Type	Null?	Description	Length	Additional Attributes
MessageId	BIGINT	NULL	Optional MessageId information of the event.  <b>Valid Values:</b> Valid number	19	<b>Is Primary Key?</b> No <b>Is Foreign Key?</b> No <b>Required Field?</b> No <b>System Generated?</b> No <b>System Generated Override?</b> No <b>User Entered?</b> No <b>Stored Create?</b> Yes <b>Stored Save?</b> Yes <b>Stored Execute?</b> No <b>Configuration?</b> No
MailingTemplateId	BIGINT	NULL	Optional MailingTemplateId information of the event.  <b>Valid Values:</b> Valid number	19	<b>Is Primary Key?</b> No <b>Is Foreign Key?</b> No <b>Required Field?</b> No <b>System Generated?</b> No <b>System Generated Override?</b> No <b>User Entered?</b> No <b>Stored Create?</b> Yes <b>Stored Save?</b> Yes <b>Stored Execute?</b> No <b>Configuration?</b> No

Table 108. UA\_EmailSend field descriptions (continued)

Field Name	Type	Null?	Description	Length	Additional Attributes
ReportId	VARCHAR	NULL	Optional ReportId information of the event.  <b>Valid Values:</b> Valid string	64	<b>Is Primary Key?</b> No <b>Is Foreign Key?</b> No <b>Required Field?</b> No <b>System Generated?</b> No <b>System Generated Override?</b> No <b>User Entered?</b> No <b>Stored Create?</b> No <b>Stored Save?</b> No <b>Stored Execute?</b> No <b>Configuration?</b> Yes
SubjectLine	VARCHAR	NULL	Optional SubjectLine information of the event.  <b>Valid Values:</b> Valid string	256	<b>Is Primary Key?</b> No <b>Is Foreign Key?</b> No <b>Required Field?</b> No <b>System Generated?</b> No <b>System Generated Override?</b> No <b>User Entered?</b> No <b>Stored Create?</b> No <b>Stored Save?</b> No <b>Stored Execute?</b> No <b>Configuration?</b> Yes

Table 108. UA\_EmailSend field descriptions (continued)

Field Name	Type	Null?	Description	Length	Additional Attributes
MessageName	VARCHAR	NULL	Optional MessageName information of the event.  <b>Valid Values:</b> Valid string	1024	<b>Is Primary Key?</b> No <b>Is Foreign Key?</b> No <b>Required Field?</b> No <b>System Generated?</b> No <b>System Generated Override?</b> No <b>User Entered?</b> No <b>Stored Create?</b> No <b>Stored Save?</b> No <b>Stored Execute?</b> No <b>Configuration?</b> Yes
DocType	VARCHAR	NULL	Optional DocType information of the event.  <b>Valid Values:</b> Valid string	64	<b>Is Primary Key?</b> No <b>Is Foreign Key?</b> No <b>Required Field?</b> No <b>System Generated?</b> No <b>System Generated Override?</b> No <b>User Entered?</b> No <b>Stored Create?</b> No <b>Stored Save?</b> No <b>Stored Execute?</b> No <b>Configuration?</b> Yes

Table 108. UA\_EmailSend field descriptions (continued)

Field Name	Type	Null?	Description	Length	Additional Attributes
SendType	VARCHAR	NULL	Optional SendType information of the event.  <b>Valid Values:</b> Valid string	64	<b>Is Primary Key?</b> No <b>Is Foreign Key?</b> No <b>Required Field?</b> No <b>System Generated?</b> No <b>System Generated Override?</b> No <b>User Entered?</b> No <b>Stored Create?</b> No <b>Stored Save?</b> No <b>Stored Execute?</b> No <b>Configuration?</b> Yes
EventId	VARCHAR	NULL	Optional EventId information of the event.  <b>Valid Values:</b> Valid string	64	<b>Is Primary Key?</b> No <b>Is Foreign Key?</b> No <b>Required Field?</b> No <b>System Generated?</b> No <b>System Generated Override?</b> No <b>User Entered?</b> No <b>Stored Create?</b> No <b>Stored Save?</b> No <b>Stored Execute?</b> No <b>Configuration?</b> Yes

Table 108. UA\_EmailSend field descriptions (continued)

Field Name	Type	Null?	Description	Length	Additional Attributes
TrackingCode	VARCHAR	NULL	Optional TrackingCode information of the event.  <b>Valid Values:</b> Valid string	1024	<b>Is Primary Key?</b> No <b>Is Foreign Key?</b> No <b>Required Field?</b> No <b>System Generated?</b> No <b>System Generated Override?</b> No <b>User Entered?</b> No <b>Stored Create?</b> No <b>Stored Save?</b> No <b>Stored Execute?</b> No <b>Configuration?</b> Yes
ExternalSystemName	VARCHAR	NULL	Optional ExternalSystemName information of the event. If emails are sent by Campaign, this value is "IBM Campaign."  <b>Valid Values:</b> Valid string	64	<b>Is Primary Key?</b> No <b>Is Foreign Key?</b> No <b>Required Field?</b> No <b>System Generated?</b> No <b>System Generated Override?</b> No <b>User Entered?</b> No <b>Stored Create?</b> No <b>Stored Save?</b> No <b>Stored Execute?</b> No <b>Configuration?</b> Yes

Table 108. UA\_EmailSend field descriptions (continued)

Field Name	Type	Null?	Description	Length	Additional Attributes
ExternalSystemReferenceId	VARCHAR	NULL	Optional ExternalSystemReferenceId information of the event. If the email is sent by Campaign, this field contains the identifier of the process box that triggered the email. Format for the identifier is CampaignCode ~#CampaignId ~#FlowchartId ~#CellId ~#ProcessBoxId ~#RunId. For example, C000000010~#4~#8~#4~#21 ~#98.  <b>Valid Values:</b> Valid string	64	Is Primary Key? No Is Foreign Key? No Required Field? No System Generated? No System Generated Override? No User Entered? No Stored Create? No Stored Save? No Stored Execute? No Configuration? Yes
CampaignAudienceID	VARCHAR	NULL	Optional CampaignAudienceID information of the event. If the email is sent by Campaign, this field contains the audience identifier. Format for the identifier is AudienceName ~#fieldName ~#fieldValue ~#fieldname ~#fieldvalue. For example, Customer~#CustomerID~#20  <b>Valid Values:</b> Valid string	256	Is Primary Key? No Is Foreign Key? No Required Field? No System Generated? No System Generated Override? No User Entered? No Stored Create? No Stored Save? No Stored Execute? No Configuration? Yes



## UA\_EmailOpen

This table supports the IBM Campaign+Engage integration and tracks the EmailOpen events.

Table 109. UA\_EmailOpen field descriptions

Field Name	Type	Null?	Description	Length	Additional Attributes
RecordID	BIGINT	NOT NULL	Primary key for this table	19	<b>Is Primary Key?</b> Yes <b>Is Foreign Key?</b> No <b>Required Field?</b> Yes <b>System Generated?</b> No <b>System Generated Override?</b> No <b>User Entered?</b> No <b>Stored Create?</b> Yes <b>Stored Save?</b> Yes <b>Stored Execute?</b> No <b>Configuration?</b> No
Provider	VARCHAR	NULL	Optional provider information of the event. <b>Valid Values:</b> Valid string	64	<b>Is Primary Key?</b> No <b>Is Foreign Key?</b> No <b>Required Field?</b> No <b>System Generated?</b> No <b>System Generated Override?</b> No <b>User Entered?</b> No <b>Stored Create?</b> No <b>Stored Save?</b> No <b>Stored Execute?</b> No <b>Configuration?</b> Yes

Table 109. UA\_EmailOpen field descriptions (continued)

Field Name	Type	Null?	Description	Length	Additional Attributes
EndpointSource	VARCHAR	NULL	Optional EndpointSource information of the event.  <b>Valid Values:</b> Valid string	64	<b>Is Primary Key?</b> No <b>Is Foreign Key?</b> No <b>Required Field?</b> No <b>System Generated?</b> No <b>System Generated Override?</b> No <b>User Entered?</b> No <b>Stored Create?</b> No <b>Stored Save?</b> No <b>Stored Execute?</b> No <b>Configuration?</b> Yes
Channel	VARCHAR	NULL	Optional channel information of the event.  <b>Valid Values:</b> Valid string	64	<b>Is Primary Key?</b> No <b>Is Foreign Key?</b> No <b>Required Field?</b> No <b>System Generated?</b> No <b>System Generated Override?</b> No <b>User Entered?</b> No <b>Stored Create?</b> No <b>Stored Save?</b> No <b>Stored Execute?</b> No <b>Configuration?</b> Yes

Table 109. UA\_EmailOpen field descriptions (continued)

Field Name	Type	Null?	Description	Length	Additional Attributes
X1ID	VARCHAR	NULL	Optional X1ID information of the event.  <b>Valid Values:</b> Valid string	64	<b>Is Primary Key?</b> No <b>Is Foreign Key?</b> No <b>Required Field?</b> No <b>System Generated?</b> No <b>System Generated Override?</b> No <b>User Entered?</b> No <b>Stored Create?</b> No <b>Stored Save?</b> No <b>Stored Execute?</b> No <b>Configuration?</b> Yes
ContactId	VARCHAR	NULL	Optional ContactId information of the event.  <b>Valid Values:</b> Valid string	64	<b>Is Primary Key?</b> No <b>Is Foreign Key?</b> No <b>Required Field?</b> No <b>System Generated?</b> No <b>System Generated Override?</b> No <b>User Entered?</b> No <b>Stored Create?</b> No <b>Stored Save?</b> No <b>Stored Execute?</b> No <b>Configuration?</b> Yes

Table 109. UA\_EmailOpen field descriptions (continued)

Field Name	Type	Null?	Description	Length	Additional Attributes
Email	VARCHAR	NULL	Optional Email information of the event.  <b>Valid Values:</b> Valid string	64	<b>Is Primary Key?</b> No <b>Is Foreign Key?</b> No <b>Required Field?</b> No <b>System Generated?</b> No <b>System Generated Override?</b> No <b>User Entered?</b> No <b>Stored Create?</b> No <b>Stored Save?</b> No <b>Stored Execute?</b> No <b>Configuration?</b> Yes
EventCode	VARCHAR	NOT NULL	EventCode information of the event.  <b>Valid Values:</b> Valid string	64	<b>Is Primary Key?</b> No <b>Is Foreign Key?</b> No <b>Required Field?</b> No <b>System Generated?</b> No <b>System Generated Override?</b> No <b>User Entered?</b> No <b>Stored Create?</b> No <b>Stored Save?</b> No <b>Stored Execute?</b> No <b>Configuration?</b> Yes

Table 109. UA\_EmailOpen field descriptions (continued)

Field Name	Type	Null?	Description	Length	Additional Attributes
EventTimeStamp	TIMESTAMP	NOT NULL	Timestamp of the event	23,3	<b>Is Primary Key?</b> No <b>Is Foreign Key?</b> No <b>Required Field?</b> Yes <b>System Generated?</b> No <b>System Generated Override?</b> No <b>User Entered?</b> Yes <b>Stored Create?</b> Yes <b>Stored Save?</b> Yes <b>Stored Execute?</b> No <b>Configuration?</b> No
EventNameSpace	VARCHAR	NULL	Optional EventNameSpace information of the event.  <b>Valid Values:</b> Valid string	64	<b>Is Primary Key?</b> No <b>Is Foreign Key?</b> No <b>Required Field?</b> No <b>System Generated?</b> No <b>System Generated Override?</b> No <b>User Entered?</b> No <b>Stored Create?</b> No <b>Stored Save?</b> No <b>Stored Execute?</b> No <b>Configuration?</b> Yes

Table 109. UA\_EmailOpen field descriptions (continued)

Field Name	Type	Null?	Description	Length	Additional Attributes
EventVersion	VARCHAR	NULL	Optional EventVersion information of the event.  <b>Valid Values:</b> Valid string	64	<b>Is Primary Key?</b> No <b>Is Foreign Key?</b> No <b>Required Field?</b> No <b>System Generated?</b> No <b>System Generated Override?</b> No <b>User Entered?</b> No <b>Stored Create?</b> No <b>Stored Save?</b> No <b>Stored Execute?</b> No <b>Configuration?</b> Yes
EventName	VARCHAR	NULL	Optional EventName information of the event.  <b>Valid Values:</b> Valid string	64	<b>Is Primary Key?</b> No <b>Is Foreign Key?</b> No <b>Required Field?</b> No <b>System Generated?</b> No <b>System Generated Override?</b> No <b>User Entered?</b> No <b>Stored Create?</b> No <b>Stored Save?</b> No <b>Stored Execute?</b> No <b>Configuration?</b> Yes

Table 109. UA\_EmailOpen field descriptions (continued)

Field Name	Type	Null?	Description	Length	Additional Attributes
Description	VARCHAR	NULL	Optional description of the event.  <b>Valid Values:</b> Valid string	128	<b>Is Primary Key?</b> No <b>Is Foreign Key?</b> No <b>Required Field?</b> No <b>System Generated?</b> No <b>System Generated Override?</b> No <b>User Entered?</b> No <b>Stored Create?</b> No <b>Stored Save?</b> No <b>Stored Execute?</b> No <b>Configuration?</b> Yes
MessageId	BIGINT	NULL	Optional MessageId information of the event.  <b>Valid Values:</b> Valid number	19	<b>Is Primary Key?</b> No <b>Is Foreign Key?</b> No <b>Required Field?</b> No <b>System Generated?</b> No <b>System Generated Override?</b> No <b>User Entered?</b> No <b>Stored Create?</b> Yes <b>Stored Save?</b> Yes <b>Stored Execute?</b> No <b>Configuration?</b> No

Table 109. UA\_EmailOpen field descriptions (continued)

Field Name	Type	Null?	Description	Length	Additional Attributes
MailingTemplateId	BIGINT	NULL	Optional MailingTemplateId information of the event.  <b>Valid Values:</b> Valid number	19	<b>Is Primary Key?</b> No <b>Is Foreign Key?</b> No <b>Required Field?</b> No <b>System Generated?</b> No <b>System Generated Override?</b> No <b>User Entered?</b> No <b>Stored Create?</b> Yes <b>Stored Save?</b> Yes <b>Stored Execute?</b> No <b>Configuration?</b> No
ReportId	VARCHAR	NULL	Optional ReportId information of the event.  <b>Valid Values:</b> Valid string	64	<b>Is Primary Key?</b> No <b>Is Foreign Key?</b> No <b>Required Field?</b> No <b>System Generated?</b> No <b>System Generated Override?</b> No <b>User Entered?</b> No <b>Stored Create?</b> No <b>Stored Save?</b> No <b>Stored Execute?</b> No <b>Configuration?</b> Yes



Table 109. UA\_EmailOpen field descriptions (continued)

Field Name	Type	Null?	Description	Length	Additional Attributes
SubjectLine	VARCHAR	NULL	Optional SubjectLine information of the event.  <b>Valid Values:</b> Valid string	256	<b>Is Primary Key?</b> No <b>Is Foreign Key?</b> No <b>Required Field?</b> No <b>System Generated?</b> No <b>System Generated Override?</b> No <b>User Entered?</b> No <b>Stored Create?</b> No <b>Stored Save?</b> No <b>Stored Execute?</b> No <b>Configuration?</b> Yes
MessageName	VARCHAR	NULL	Optional MessageName information of the event.  <b>Valid Values:</b> Valid string	1024	<b>Is Primary Key?</b> No <b>Is Foreign Key?</b> No <b>Required Field?</b> No <b>System Generated?</b> No <b>System Generated Override?</b> No <b>User Entered?</b> No <b>Stored Create?</b> No <b>Stored Save?</b> No <b>Stored Execute?</b> No <b>Configuration?</b> Yes

Table 109. UA\_EmailOpen field descriptions (continued)

Field Name	Type	Null?	Description	Length	Additional Attributes
DocType	VARCHAR	NULL	Optional DocType information of the event.  <b>Valid Values:</b> Valid string	64	<b>Is Primary Key?</b> No <b>Is Foreign Key?</b> No <b>Required Field?</b> No <b>System Generated?</b> No <b>System Generated Override?</b> No <b>User Entered?</b> No <b>Stored Create?</b> No <b>Stored Save?</b> No <b>Stored Execute?</b> No <b>Configuration?</b> Yes
EventId	VARCHAR	NULL	Optional EventId information of the event.  <b>Valid Values:</b> Valid string	64	<b>Is Primary Key?</b> No <b>Is Foreign Key?</b> No <b>Required Field?</b> No <b>System Generated?</b> No <b>System Generated Override?</b> No <b>User Entered?</b> No <b>Stored Create?</b> No <b>Stored Save?</b> No <b>Stored Execute?</b> No <b>Configuration?</b> Yes

Table 109. UA\_EmailOpen field descriptions (continued)

Field Name	Type	Null?	Description	Length	Additional Attributes
TrackingCode	VARCHAR	NULL	Optional TrackingCode information of the event.  <b>Valid Values:</b> Valid string	1024	<b>Is Primary Key?</b> No <b>Is Foreign Key?</b> No <b>Required Field?</b> No <b>System Generated?</b> No <b>System Generated Override?</b> No <b>User Entered?</b> No <b>Stored Create?</b> No <b>Stored Save?</b> No <b>Stored Execute?</b> No <b>Configuration?</b> Yes
ExternalSystemName	VARCHAR	NULL	Optional ExternalSystemName information of the event. If emails are sent by Campaign, this value is "IBM Campaign."  <b>Valid Values:</b> Valid string	64	<b>Is Primary Key?</b> No <b>Is Foreign Key?</b> No <b>Required Field?</b> No <b>System Generated?</b> No <b>System Generated Override?</b> No <b>User Entered?</b> No <b>Stored Create?</b> No <b>Stored Save?</b> No <b>Stored Execute?</b> No <b>Configuration?</b> Yes

Table 109. UA\_EmailOpen field descriptions (continued)

Field Name	Type	Null?	Description	Length	Additional Attributes
ExternalSystemReferenceId	VARCHAR	NULL	Optional ExternalSystemReferenceId information of the event. If the email is sent by Campaign, this field contains the identifier of the process box that triggered the email. Format for the identifier is CampaignCode ~#CampaignId ~#FlowchartId ~#CellId ~#ProcessBoxId ~#RunId. For example, C000000010~#4~#8~#4~#21~#98.  <b>Valid Values:</b> Valid string	64	Is Primary Key? No Is Foreign Key? No Required Field? No System Generated? No System Generated Override? No User Entered? No Stored Create? No Stored Save? No Stored Execute? No Configuration? Yes
CampaignAudienceID	VARCHAR	NULL	Optional CampaignAudienceID information of the event. If the email is sent by Campaign, this field contains the audience identifier. Format for the identifier is AudienceName ~#fieldName ~#fieldValue ~#fieldname ~#fieldvalue. For example, Customer~#CustomerID~#20  <b>Valid Values:</b> Valid string	256	Is Primary Key? No Is Foreign Key? No Required Field? No System Generated? No System Generated Override? No User Entered? No Stored Create? No Stored Save? No Stored Execute? No Configuration? Yes

## UA\_EmailClick

This table supports the IBM Campaign+Engage integration and tracks the EmailClick events.

Table 110. UA\_EmailClick field descriptions

Field Name	Type	Null?	Description	Length	Additional Attributes
RecordID	BIGINT	IDENTITY	Primary key for this table	19	<b>Is Primary Key?</b> Yes <b>Is Foreign Key?</b> No <b>Required Field?</b> Yes <b>System Generated?</b> No <b>System Generated Override?</b> No <b>User Entered?</b> No <b>Stored Create?</b> Yes <b>Stored Save?</b> Yes <b>Stored Execute?</b> No <b>Configuration?</b> No
Provider	VARCHAR	NULL	Optional provider information of the event. <b>Valid Values:</b> Valid string	64	<b>Is Primary Key?</b> No <b>Is Foreign Key?</b> No <b>Required Field?</b> No <b>System Generated?</b> No <b>System Generated Override?</b> No <b>User Entered?</b> No <b>Stored Create?</b> No <b>Stored Save?</b> No <b>Stored Execute?</b> No <b>Configuration?</b> Yes

Table 110. UA\_EmailClick field descriptions (continued)

Field Name	Type	Null?	Description	Length	Additional Attributes
EndpointSource	VARCHAR	NULL	Optional EndpointSource information of the event.  <b>Valid Values:</b> Valid string	64	<b>Is Primary Key?</b> No <b>Is Foreign Key?</b> No <b>Required Field?</b> No <b>System Generated?</b> No <b>System Generated Override?</b> No <b>User Entered?</b> No <b>Stored Create?</b> No <b>Stored Save?</b> No <b>Stored Execute?</b> No <b>Configuration?</b> Yes
Channel	VARCHAR	NULL	Optional channel information of the event.  <b>Valid Values:</b> Valid string	64	<b>Is Primary Key?</b> No <b>Is Foreign Key?</b> No <b>Required Field?</b> No <b>System Generated?</b> No <b>System Generated Override?</b> No <b>User Entered?</b> No <b>Stored Create?</b> No <b>Stored Save?</b> No <b>Stored Execute?</b> No <b>Configuration?</b> Yes

Table 110. UA\_EmailClick field descriptions (continued)

Field Name	Type	Null?	Description	Length	Additional Attributes
X1ID	VARCHAR	NULL	Optional X1ID information of the event.  <b>Valid Values:</b> Valid string	64	<b>Is Primary Key?</b> No <b>Is Foreign Key?</b> No <b>Required Field?</b> No <b>System Generated?</b> No <b>System Generated Override?</b> No <b>User Entered?</b> No <b>Stored Create?</b> No <b>Stored Save?</b> No <b>Stored Execute?</b> No <b>Configuration?</b> Yes
ContactId	VARCHAR	NULL	Optional ContactId information of the event.  <b>Valid Values:</b> Valid string	64	<b>Is Primary Key?</b> No <b>Is Foreign Key?</b> No <b>Required Field?</b> No <b>System Generated?</b> No <b>System Generated Override?</b> No <b>User Entered?</b> No <b>Stored Create?</b> No <b>Stored Save?</b> No <b>Stored Execute?</b> No <b>Configuration?</b> Yes

Table 110. UA\_EmailClick field descriptions (continued)

Field Name	Type	Null?	Description	Length	Additional Attributes
Email	VARCHAR	NULL	Optional Email information of the event.  <b>Valid Values:</b> Valid string	64	<b>Is Primary Key?</b> No <b>Is Foreign Key?</b> No <b>Required Field?</b> No <b>System Generated?</b> No <b>System Generated Override?</b> No <b>User Entered?</b> No <b>Stored Create?</b> No <b>Stored Save?</b> No <b>Stored Execute?</b> No <b>Configuration?</b> Yes
EventCode	VARCHAR	NOT NULL	EventCode information of the event.  <b>Valid Values:</b> Valid string	64	<b>Is Primary Key?</b> No <b>Is Foreign Key?</b> No <b>Required Field?</b> No <b>System Generated?</b> No <b>System Generated Override?</b> No <b>User Entered?</b> No <b>Stored Create?</b> No <b>Stored Save?</b> No <b>Stored Execute?</b> No <b>Configuration?</b> Yes



Table 110. UA\_EmailClick field descriptions (continued)

Field Name	Type	Null?	Description	Length	Additional Attributes
EventTimeStamp	TIMESTAMP	NOT NULL	Timestamp of the event	23,3	<b>Is Primary Key?</b> No <b>Is Foreign Key?</b> No <b>Required Field?</b> Yes <b>System Generated?</b> No <b>System Generated Override?</b> No <b>User Entered?</b> Yes <b>Stored Create?</b> Yes <b>Stored Save?</b> Yes <b>Stored Execute?</b> No <b>Configuration?</b> No
EventNameSpace	VARCHAR	NULL	Optional EventNameSpace information of the event.  <b>Valid Values:</b> Valid string	64	<b>Is Primary Key?</b> No <b>Is Foreign Key?</b> No <b>Required Field?</b> No <b>System Generated?</b> No <b>System Generated Override?</b> No <b>User Entered?</b> No <b>Stored Create?</b> No <b>Stored Save?</b> No <b>Stored Execute?</b> No <b>Configuration?</b> Yes

Table 110. UA\_EmailClick field descriptions (continued)

Field Name	Type	Null?	Description	Length	Additional Attributes
EventVersion	VARCHAR	NULL	Optional EventVersion information of the event.  <b>Valid Values:</b> Valid string	64	<b>Is Primary Key?</b> No <b>Is Foreign Key?</b> No <b>Required Field?</b> No <b>System Generated?</b> No <b>System Generated Override?</b> No <b>User Entered?</b> No <b>Stored Create?</b> No <b>Stored Save?</b> No <b>Stored Execute?</b> No <b>Configuration?</b> Yes
EventName	VARCHAR	NULL	Optional EventName information of the event.  <b>Valid Values:</b> Valid string	64	<b>Is Primary Key?</b> No <b>Is Foreign Key?</b> No <b>Required Field?</b> No <b>System Generated?</b> No <b>System Generated Override?</b> No <b>User Entered?</b> No <b>Stored Create?</b> No <b>Stored Save?</b> No <b>Stored Execute?</b> No <b>Configuration?</b> Yes

Table 110. UA\_EmailClick field descriptions (continued)

Field Name	Type	Null?	Description	Length	Additional Attributes
Description	VARCHAR	NULL	Optional description of the event.  <b>Valid Values:</b> Valid string	128	<b>Is Primary Key?</b> No <b>Is Foreign Key?</b> No <b>Required Field?</b> No <b>System Generated?</b> No <b>System Generated Override?</b> No <b>User Entered?</b> No <b>Stored Create?</b> No <b>Stored Save?</b> No <b>Stored Execute?</b> No <b>Configuration?</b> Yes
MessageId	BIGINT	NULL	Optional MessageId information of the event.  <b>Valid Values:</b> Valid number	19	<b>Is Primary Key?</b> No <b>Is Foreign Key?</b> No <b>Required Field?</b> No <b>System Generated?</b> No <b>System Generated Override?</b> No <b>User Entered?</b> No <b>Stored Create?</b> Yes <b>Stored Save?</b> Yes <b>Stored Execute?</b> No <b>Configuration?</b> No

Table 110. UA\_EmailClick field descriptions (continued)

Field Name	Type	Null?	Description	Length	Additional Attributes
MailingTemplateId	BIGINT	NULL	Optional MailingTemplateId information of the event.  <b>Valid Values:</b> Valid number	19	<b>Is Primary Key?</b> No <b>Is Foreign Key?</b> No <b>Required Field?</b> No <b>System Generated?</b> No <b>System Generated Override?</b> No <b>User Entered?</b> No <b>Stored Create?</b> Yes <b>Stored Save?</b> Yes <b>Stored Execute?</b> No <b>Configuration?</b> No
ReportId	VARCHAR	NULL	Optional ReportId information of the event.  <b>Valid Values:</b> Valid string	64	<b>Is Primary Key?</b> No <b>Is Foreign Key?</b> No <b>Required Field?</b> No <b>System Generated?</b> No <b>System Generated Override?</b> No <b>User Entered?</b> No <b>Stored Create?</b> No <b>Stored Save?</b> No <b>Stored Execute?</b> No <b>Configuration?</b> Yes

Table 110. UA\_EmailClick field descriptions (continued)

Field Name	Type	Null?	Description	Length	Additional Attributes
SubjectLine	VARCHAR	NULL	Optional SubjectLine information of the event.  <b>Valid Values:</b> Valid string	256	<b>Is Primary Key?</b> No <b>Is Foreign Key?</b> No <b>Required Field?</b> No <b>System Generated?</b> No <b>System Generated Override?</b> No <b>User Entered?</b> No <b>Stored Create?</b> No <b>Stored Save?</b> No <b>Stored Execute?</b> No <b>Configuration?</b> Yes
MessageName	VARCHAR	NULL	Optional MessageName information of the event.  <b>Valid Values:</b> Valid string	1024	<b>Is Primary Key?</b> No <b>Is Foreign Key?</b> No <b>Required Field?</b> No <b>System Generated?</b> No <b>System Generated Override?</b> No <b>User Entered?</b> No <b>Stored Create?</b> No <b>Stored Save?</b> No <b>Stored Execute?</b> No <b>Configuration?</b> Yes

Table 110. UA\_EmailClick field descriptions (continued)

Field Name	Type	Null?	Description	Length	Additional Attributes
DocType	VARCHAR	NULL	Optional DocType information of the event.  <b>Valid Values:</b> Valid string	64	<b>Is Primary Key?</b> No <b>Is Foreign Key?</b> No <b>Required Field?</b> No <b>System Generated?</b> No <b>System Generated Override?</b> No <b>User Entered?</b> No <b>Stored Create?</b> No <b>Stored Save?</b> No <b>Stored Execute?</b> No <b>Configuration?</b> Yes
ClickUrl	VARCHAR	NULL	Optional ClickUrl information of the event.  <b>Valid Values:</b> Valid string	1024	<b>Is Primary Key?</b> No <b>Is Foreign Key?</b> No <b>Required Field?</b> No <b>System Generated?</b> No <b>System Generated Override?</b> No <b>User Entered?</b> No <b>Stored Create?</b> No <b>Stored Save?</b> No <b>Stored Execute?</b> No <b>Configuration?</b> Yes

Table 110. UA\_EmailClick field descriptions (continued)

Field Name	Type	Null?	Description	Length	Additional Attributes
UrlDescription	VARCHAR	NULL	Optional UrlDescription information of the event.  <b>Valid Values:</b> Valid string	1024	<b>Is Primary Key?</b> No <b>Is Foreign Key?</b> No <b>Required Field?</b> No <b>System Generated?</b> No <b>System Generated Override?</b> No <b>User Entered?</b> No <b>Stored Create?</b> No <b>Stored Save?</b> No <b>Stored Execute?</b> No <b>Configuration?</b> Yes
EventId	VARCHAR	NULL	Optional EventId information of the event.  <b>Valid Values:</b> Valid string	64	<b>Is Primary Key?</b> No <b>Is Foreign Key?</b> No <b>Required Field?</b> No <b>System Generated?</b> No <b>System Generated Override?</b> No <b>User Entered?</b> No <b>Stored Create?</b> No <b>Stored Save?</b> No <b>Stored Execute?</b> No <b>Configuration?</b> Yes

Table 110. UA\_EmailClick field descriptions (continued)

Field Name	Type	Null?	Description	Length	Additional Attributes
TrackingCode	VARCHAR	NULL	Optional TrackingCode information of the event.  <b>Valid Values:</b> Valid string	1024	<b>Is Primary Key?</b> No <b>Is Foreign Key?</b> No <b>Required Field?</b> No <b>System Generated?</b> No <b>System Generated Override?</b> No <b>User Entered?</b> No <b>Stored Create?</b> No <b>Stored Save?</b> No <b>Stored Execute?</b> No <b>Configuration?</b> Yes
ExternalSystemName	VARCHAR	NULL	Optional ExternalSystemName information of the event. If emails are sent by Campaign, this value is "IBM Campaign."  <b>Valid Values:</b> Valid string	64	<b>Is Primary Key?</b> No <b>Is Foreign Key?</b> No <b>Required Field?</b> No <b>System Generated?</b> No <b>System Generated Override?</b> No <b>User Entered?</b> No <b>Stored Create?</b> No <b>Stored Save?</b> No <b>Stored Execute?</b> No <b>Configuration?</b> Yes



Table 110. UA\_EmailClick field descriptions (continued)

Field Name	Type	Null?	Description	Length	Additional Attributes
ExternalSystemReferenceId	VARCHAR	NULL	Optional ExternalSystemReferenceId information of the event. If the email is sent by Campaign, this field contains the identifier of the process box that triggered the email. Format for the identifier is CampaignCode ~#CampaignId ~#FlowchartId ~#CellId ~#ProcessBoxId ~#RunId. For example, C000000010~#4~#8~#4~#21 ~#98.  <b>Valid Values:</b> Valid string	64	Is Primary Key? No Is Foreign Key? No Required Field? No System Generated? No System Generated Override? No User Entered? No Stored Create? No Stored Save? No Stored Execute? No Configuration? Yes
CampaignAudienceID	VARCHAR	NULL	Optional CampaignAudienceID information of the event. If the email is sent by Campaign, this field contains the audience identifier. Format for the identifier is AudienceName ~#fieldName ~#fieldValue ~#fieldname ~#fieldvalue. For example, Customer~#CustomerID~#20  <b>Valid Values:</b> Valid string	256	Is Primary Key? No Is Foreign Key? No Required Field? No System Generated? No System Generated Override? No User Entered? No Stored Create? No Stored Save? No Stored Execute? No Configuration? Yes

## UA\_EmailBounce

This table supports the IBM Campaign+Engage integration and tracks the EmailBounce events.

Table 111. UA\_EmailBounce field descriptions

Field Name	Type	Null?	Description	Length	Additional Attributes
RecordID	BIGINT	IDENTITY	Primary key for this table	19	<b>Is Primary Key?</b> Yes <b>Is Foreign Key?</b> No <b>Required Field?</b> Yes <b>System Generated?</b> No <b>System Generated Override?</b> No <b>User Entered?</b> No <b>Stored Create?</b> Yes <b>Stored Save?</b> Yes <b>Stored Execute?</b> No <b>Configuration?</b> No
Provider	VARCHAR	NULL	Optional provider information of the event. <b>Valid Values:</b> Valid string	64	<b>Is Primary Key?</b> No <b>Is Foreign Key?</b> No <b>Required Field?</b> No <b>System Generated?</b> No <b>System Generated Override?</b> No <b>User Entered?</b> No <b>Stored Create?</b> No <b>Stored Save?</b> No <b>Stored Execute?</b> No <b>Configuration?</b> Yes

Table 111. UA\_EmailBounce field descriptions (continued)

Field Name	Type	Null?	Description	Length	Additional Attributes
EndpointSource	VARCHAR	NULL	Optional EndpointSource information of the event.  <b>Valid Values:</b> Valid string	64	<b>Is Primary Key?</b> No <b>Is Foreign Key?</b> No <b>Required Field?</b> No <b>System Generated?</b> No <b>System Generated Override?</b> No <b>User Entered?</b> No <b>Stored Create?</b> No <b>Stored Save?</b> No <b>Stored Execute?</b> No <b>Configuration?</b> Yes
Channel	VARCHAR	NULL	Optional channel information of the event.  <b>Valid Values:</b> Valid string	64	<b>Is Primary Key?</b> No <b>Is Foreign Key?</b> No <b>Required Field?</b> No <b>System Generated?</b> No <b>System Generated Override?</b> No <b>User Entered?</b> No <b>Stored Create?</b> No <b>Stored Save?</b> No <b>Stored Execute?</b> No <b>Configuration?</b> Yes

Table 111. UA\_EmailBounce field descriptions (continued)

Field Name	Type	Null?	Description	Length	Additional Attributes
X1ID	VARCHAR	NULL	Optional X1ID information of the event.  <b>Valid Values:</b> Valid string	64	<b>Is Primary Key?</b> No <b>Is Foreign Key?</b> No <b>Required Field?</b> No <b>System Generated?</b> No <b>System Generated Override?</b> No <b>User Entered?</b> No <b>Stored Create?</b> No <b>Stored Save?</b> No <b>Stored Execute?</b> No <b>Configuration?</b> Yes
ContactId	VARCHAR	NULL	Optional ContactId information of the event.  <b>Valid Values:</b> Valid string	64	<b>Is Primary Key?</b> No <b>Is Foreign Key?</b> No <b>Required Field?</b> No <b>System Generated?</b> No <b>System Generated Override?</b> No <b>User Entered?</b> No <b>Stored Create?</b> No <b>Stored Save?</b> No <b>Stored Execute?</b> No <b>Configuration?</b> Yes

Table 111. UA\_EmailBounce field descriptions (continued)

Field Name	Type	Null?	Description	Length	Additional Attributes
Email	VARCHAR	NULL	Optional email information of the event.  <b>Valid Values:</b> Valid string	64	<b>Is Primary Key?</b> No <b>Is Foreign Key?</b> No <b>Required Field?</b> No <b>System Generated?</b> No <b>System Generated Override?</b> No <b>User Entered?</b> No <b>Stored Create?</b> No <b>Stored Save?</b> No <b>Stored Execute?</b> No <b>Configuration?</b> Yes
EventCode	VARCHAR	NOT NULL	EventCode information of the event.  <b>Valid Values:</b> Valid string	64	<b>Is Primary Key?</b> No <b>Is Foreign Key?</b> No <b>Required Field?</b> No <b>System Generated?</b> No <b>System Generated Override?</b> No <b>User Entered?</b> No <b>Stored Create?</b> No <b>Stored Save?</b> No <b>Stored Execute?</b> No <b>Configuration?</b> Yes

Table 111. UA\_EmailBounce field descriptions (continued)

Field Name	Type	Null?	Description	Length	Additional Attributes
EventTimeStamp	TIMESTAMP	NOT NULL	Timestamp of the event	23,3	<b>Is Primary Key?</b> No <b>Is Foreign Key?</b> No <b>Required Field?</b> Yes <b>System Generated?</b> No <b>System Generated Override?</b> No <b>User Entered?</b> Yes <b>Stored Create?</b> Yes <b>Stored Save?</b> Yes <b>Stored Execute?</b> No <b>Configuration?</b> No
EventNameSpace	VARCHAR	NULL	Optional EventNameSpace information of the event.  <b>Valid Values:</b> Valid string	64	<b>Is Primary Key?</b> No <b>Is Foreign Key?</b> No <b>Required Field?</b> No <b>System Generated?</b> No <b>System Generated Override?</b> No <b>User Entered?</b> No <b>Stored Create?</b> No <b>Stored Save?</b> No <b>Stored Execute?</b> No <b>Configuration?</b> Yes

Table 111. UA\_EmailBounce field descriptions (continued)

Field Name	Type	Null?	Description	Length	Additional Attributes
EventVersion	VARCHAR	NULL	Optional EventVersion information of the event.  <b>Valid Values:</b> Valid string	64	<b>Is Primary Key?</b> No <b>Is Foreign Key?</b> No <b>Required Field?</b> No <b>System Generated?</b> No <b>System Generated Override?</b> No <b>User Entered?</b> No <b>Stored Create?</b> No <b>Stored Save?</b> No <b>Stored Execute?</b> No <b>Configuration?</b> Yes
EventName	VARCHAR	NULL	Optional EventName information of the event.  <b>Valid Values:</b> Valid string	64	<b>Is Primary Key?</b> No <b>Is Foreign Key?</b> No <b>Required Field?</b> No <b>System Generated?</b> No <b>System Generated Override?</b> No <b>User Entered?</b> No <b>Stored Create?</b> No <b>Stored Save?</b> No <b>Stored Execute?</b> No <b>Configuration?</b> Yes

Table 111. UA\_EmailBounce field descriptions (continued)

Field Name	Type	Null?	Description	Length	Additional Attributes
Description	VARCHAR	NULL	Optional description of the event.  <b>Valid Values:</b> Valid string	128	<b>Is Primary Key?</b> No <b>Is Foreign Key?</b> No <b>Required Field?</b> No <b>System Generated?</b> No <b>System Generated Override?</b> No <b>User Entered?</b> No <b>Stored Create?</b> No <b>Stored Save?</b> No <b>Stored Execute?</b> No <b>Configuration?</b> Yes
MessageId	BIGINT	NULL	Optional MessageId information of the event.  <b>Valid Values:</b> Valid number	19	<b>Is Primary Key?</b> No <b>Is Foreign Key?</b> No <b>Required Field?</b> No <b>System Generated?</b> No <b>System Generated Override?</b> No <b>User Entered?</b> No <b>Stored Create?</b> Yes <b>Stored Save?</b> Yes <b>Stored Execute?</b> No <b>Configuration?</b> No



Table 111. UA\_EmailBounce field descriptions (continued)

Field Name	Type	Null?	Description	Length	Additional Attributes
MailingTemplateId	BIGINT	NULL	Optional MailingTemplateId information of the event.  <b>Valid Values:</b> Valid number	19	<b>Is Primary Key?</b> No <b>Is Foreign Key?</b> No <b>Required Field?</b> No <b>System Generated?</b> No <b>System Generated Override?</b> No <b>User Entered?</b> No <b>Stored Create?</b> Yes <b>Stored Save?</b> Yes <b>Stored Execute?</b> No <b>Configuration?</b> No
ReportId	VARCHAR	NULL	Optional ReportId information of the event.  <b>Valid Values:</b> Valid string	64	<b>Is Primary Key?</b> No <b>Is Foreign Key?</b> No <b>Required Field?</b> No <b>System Generated?</b> No <b>System Generated Override?</b> No <b>User Entered?</b> No <b>Stored Create?</b> No <b>Stored Save?</b> No <b>Stored Execute?</b> No <b>Configuration?</b> Yes

Table 111. UA\_EmailBounce field descriptions (continued)

Field Name	Type	Null?	Description	Length	Additional Attributes
SubjectLine	VARCHAR	NULL	Optional SubjectLine information of the event.  <b>Valid Values:</b> Valid string	256	<b>Is Primary Key?</b> No <b>Is Foreign Key?</b> No <b>Required Field?</b> No <b>System Generated?</b> No <b>System Generated Override?</b> No <b>User Entered?</b> No <b>Stored Create?</b> No <b>Stored Save?</b> No <b>Stored Execute?</b> No <b>Configuration?</b> Yes
MessageName	VARCHAR	NULL	Optional MessageName information of the event.  <b>Valid Values:</b> Valid string	1024	<b>Is Primary Key?</b> No <b>Is Foreign Key?</b> No <b>Required Field?</b> No <b>System Generated?</b> No <b>System Generated Override?</b> No <b>User Entered?</b> No <b>Stored Create?</b> No <b>Stored Save?</b> No <b>Stored Execute?</b> No <b>Configuration?</b> Yes

Table 111. UA\_EmailBounce field descriptions (continued)

Field Name	Type	Null?	Description	Length	Additional Attributes
DocType	VARCHAR	NULL	Optional DocType information of the event.  <b>Valid Values:</b> Valid string	64	<b>Is Primary Key?</b> No <b>Is Foreign Key?</b> No <b>Required Field?</b> No <b>System Generated?</b> No <b>System Generated Override?</b> No <b>User Entered?</b> No <b>Stored Create?</b> No <b>Stored Save?</b> No <b>Stored Execute?</b> No <b>Configuration?</b> Yes
BounceType	VARCHAR	NULL	Optional BounceType information of the event.  <b>Valid Values:</b> Valid string	64	<b>Is Primary Key?</b> No <b>Is Foreign Key?</b> No <b>Required Field?</b> No <b>System Generated?</b> No <b>System Generated Override?</b> No <b>User Entered?</b> No <b>Stored Create?</b> No <b>Stored Save?</b> No <b>Stored Execute?</b> No <b>Configuration?</b> Yes

Table 111. UA\_EmailBounce field descriptions (continued)

Field Name	Type	Null?	Description	Length	Additional Attributes
EventId	VARCHAR	NULL	Optional EventId information of the event.  <b>Valid Values:</b> Valid string	64	<b>Is Primary Key?</b> No <b>Is Foreign Key?</b> No <b>Required Field?</b> No <b>System Generated?</b> No <b>System Generated Override?</b> No <b>User Entered?</b> No <b>Stored Create?</b> No <b>Stored Save?</b> No <b>Stored Execute?</b> No <b>Configuration?</b> Yes
TrackingCode	VARCHAR	NULL	Optional TrackingCode information of the event.  <b>Valid Values:</b> Valid string	1024	<b>Is Primary Key?</b> No <b>Is Foreign Key?</b> No <b>Required Field?</b> No <b>System Generated?</b> No <b>System Generated Override?</b> No <b>User Entered?</b> No <b>Stored Create?</b> No <b>Stored Save?</b> No <b>Stored Execute?</b> No <b>Configuration?</b> Yes

Table 111. UA\_EmailBounce field descriptions (continued)

Field Name	Type	Null?	Description	Length	Additional Attributes
ExternalSystemName	VARCHAR	NULL	Optional ExternalSystemName information of the event. If emails are sent by Campaign, this value is "IBM Campaign."  <b>Valid Values:</b> Valid string	256	<b>Is Primary Key?</b> No <b>Is Foreign Key?</b> No <b>Required Field?</b> No <b>System Generated?</b> No <b>System Generated Override?</b> No <b>User Entered?</b> No <b>Stored Create?</b> No <b>Stored Save?</b> No <b>Stored Execute?</b> No <b>Configuration?</b> Yes
ExternalSystemReferenceId	VARCHAR	NULL	Optional ExternalSystemReferenceId information of the event. If the email is sent by Campaign, this field contains the identifier of the process box that triggered the email. Format for the identifier is CampaignCode ~#CampaignId ~#FlowchartId ~#CellId ~#ProcessBoxId ~#RunId. For example, C000000010~#4~#8~#4~#21~#98.  <b>Valid Values:</b> Valid string	64	<b>Is Primary Key?</b> No <b>Is Foreign Key?</b> No <b>Required Field?</b> No <b>System Generated?</b> No <b>System Generated Override?</b> No <b>User Entered?</b> No <b>Stored Create?</b> No <b>Stored Save?</b> No <b>Stored Execute?</b> No <b>Configuration?</b> Yes

Table 111. UA\_EmailBounce field descriptions (continued)

Field Name	Type	Null?	Description	Length	Additional Attributes
CampaignAudienceID	VARCHAR	NULL	Optional CampaignAudienceID information of the event. If the email is sent by Campaign, this field contains the audience identifier. Format for the identifier is AudienceName ~#fieldName ~#fieldValue ~#fieldname ~#fieldvalue. For example, Customer~#CustomerID~#20  <b>Valid Values:</b> Valid string	256	<b>Is Primary Key?</b> No <b>Is Foreign Key?</b> No <b>Required Field?</b> No <b>System Generated?</b> No <b>System Generated Override?</b> No <b>User Entered?</b> No <b>Stored Create?</b> No <b>Stored Save?</b> No <b>Stored Execute?</b> No <b>Configuration?</b> Yes

## UA\_EmailOptOut

This table supports the IBM Campaign+Engage integration and tracks the EmailOptOut events.

Table 112. UA\_EmailOptOut field descriptions

Field Name	Type	Null?	Description	Length	Additional Attributes
RecordID	BIGINT	IDENTITY	Primary key for this table	19	<b>Is Primary Key?</b> Yes <b>Is Foreign Key?</b> No <b>Required Field?</b> Yes <b>System Generated?</b> No <b>System Generated Override?</b> No <b>User Entered?</b> No <b>Stored Create?</b> Yes <b>Stored Save?</b> Yes <b>Stored Execute?</b> No <b>Configuration?</b> No

Table 112. UA\_EmailOptOut field descriptions (continued)

Field Name	Type	Null?	Description	Length	Additional Attributes
Provider	VARCHAR	NULL	Optional provider information of the event.  <b>Valid Values:</b> Valid string	64	<b>Is Primary Key?</b> No <b>Is Foreign Key?</b> No <b>Required Field?</b> No <b>System Generated?</b> No <b>System Generated Override?</b> No <b>User Entered?</b> No <b>Stored Create?</b> No <b>Stored Save?</b> No <b>Stored Execute?</b> No <b>Configuration?</b> Yes
EndpointSource	VARCHAR	NULL	Optional EndpointSource information of the event.  <b>Valid Values:</b> Valid string	64	<b>Is Primary Key?</b> No <b>Is Foreign Key?</b> No <b>Required Field?</b> No <b>System Generated?</b> No <b>System Generated Override?</b> No <b>User Entered?</b> No <b>Stored Create?</b> No <b>Stored Save?</b> No <b>Stored Execute?</b> No <b>Configuration?</b> Yes

Table 112. UA\_EmailOptOut field descriptions (continued)

Field Name	Type	Null?	Description	Length	Additional Attributes
Channel	VARCHAR	NULL	Optional channel information of the event.  <b>Valid Values:</b> Valid string	64	<b>Is Primary Key?</b> No <b>Is Foreign Key?</b> No <b>Required Field?</b> No <b>System Generated?</b> No <b>System Generated Override?</b> No <b>User Entered?</b> No <b>Stored Create?</b> No <b>Stored Save?</b> No <b>Stored Execute?</b> No <b>Configuration?</b> Yes
X1ID	VARCHAR	NULL	Optional X1ID information of the event.  <b>Valid Values:</b> Valid string	64	<b>Is Primary Key?</b> No <b>Is Foreign Key?</b> No <b>Required Field?</b> No <b>System Generated?</b> No <b>System Generated Override?</b> No <b>User Entered?</b> No <b>Stored Create?</b> No <b>Stored Save?</b> No <b>Stored Execute?</b> No <b>Configuration?</b> Yes



Table 112. UA\_EmailOptOut field descriptions (continued)

Field Name	Type	Null?	Description	Length	Additional Attributes
ContactId	VARCHAR	NULL	Optional ContactId information of the event.  <b>Valid Values:</b> Valid string	64	<b>Is Primary Key?</b> No <b>Is Foreign Key?</b> No <b>Required Field?</b> No <b>System Generated?</b> No <b>System Generated Override?</b> No <b>User Entered?</b> No <b>Stored Create?</b> No <b>Stored Save?</b> No <b>Stored Execute?</b> No <b>Configuration?</b> Yes
Email	VARCHAR	NULL	Optional email information of the event.  <b>Valid Values:</b> Valid string	64	<b>Is Primary Key?</b> No <b>Is Foreign Key?</b> No <b>Required Field?</b> No <b>System Generated?</b> No <b>System Generated Override?</b> No <b>User Entered?</b> No <b>Stored Create?</b> No <b>Stored Save?</b> No <b>Stored Execute?</b> No <b>Configuration?</b> Yes

Table 112. UA\_EmailOptOut field descriptions (continued)

Field Name	Type	Null?	Description	Length	Additional Attributes
EventCode	VARCHAR	NOT NULL	EventCode information of the event.  <b>Valid Values:</b> Valid string	64	<b>Is Primary Key?</b> No <b>Is Foreign Key?</b> No <b>Required Field?</b> No <b>System Generated?</b> No <b>System Generated Override?</b> No <b>User Entered?</b> No <b>Stored Create?</b> No <b>Stored Save?</b> No <b>Stored Execute?</b> No <b>Configuration?</b> Yes
EventTimeStamp	TIMESTAMP	NOT NULL	Timestamp of the event	23,3	<b>Is Primary Key?</b> No <b>Is Foreign Key?</b> No <b>Required Field?</b> Yes <b>System Generated?</b> No <b>System Generated Override?</b> No <b>User Entered?</b> Yes <b>Stored Create?</b> Yes <b>Stored Save?</b> Yes <b>Stored Execute?</b> No <b>Configuration?</b> No

Table 112. UA\_EmailOptOut field descriptions (continued)

Field Name	Type	Null?	Description	Length	Additional Attributes
EventNameSpace	VARCHAR	NULL	Optional EventNameSpace information of the event.  <b>Valid Values:</b> Valid string	64	<b>Is Primary Key?</b> No <b>Is Foreign Key?</b> No <b>Required Field?</b> No <b>System Generated?</b> No <b>System Generated Override?</b> No <b>User Entered?</b> No <b>Stored Create?</b> No <b>Stored Save?</b> No <b>Stored Execute?</b> No <b>Configuration?</b> Yes
EventVersion	VARCHAR	NULL	Optional EventVersion information of the event.  <b>Valid Values:</b> Valid string	64	<b>Is Primary Key?</b> No <b>Is Foreign Key?</b> No <b>Required Field?</b> No <b>System Generated?</b> No <b>System Generated Override?</b> No <b>User Entered?</b> No <b>Stored Create?</b> No <b>Stored Save?</b> No <b>Stored Execute?</b> No <b>Configuration?</b> Yes

Table 112. UA\_EmailOptOut field descriptions (continued)

Field Name	Type	Null?	Description	Length	Additional Attributes
EventName	VARCHAR	NULL	Optional EventName information of the event.  <b>Valid Values:</b> Valid string	64	<b>Is Primary Key?</b> No <b>Is Foreign Key?</b> No <b>Required Field?</b> No <b>System Generated?</b> No <b>System Generated Override?</b> No <b>User Entered?</b> No <b>Stored Create?</b> No <b>Stored Save?</b> No <b>Stored Execute?</b> No <b>Configuration?</b> Yes
Description	VARCHAR	NULL	Optional description of the event.  <b>Valid Values:</b> Valid string	128	<b>Is Primary Key?</b> No <b>Is Foreign Key?</b> No <b>Required Field?</b> No <b>System Generated?</b> No <b>System Generated Override?</b> No <b>User Entered?</b> No <b>Stored Create?</b> No <b>Stored Save?</b> No <b>Stored Execute?</b> No <b>Configuration?</b> Yes

Table 112. UA\_EmailOptOut field descriptions (continued)

Field Name	Type	Null?	Description	Length	Additional Attributes
OptOutDetails	VARCHAR	NULL	OptOutDetails of the event.  <b>Valid Values:</b> Valid email ID	1024	<b>Is Primary Key?</b> No <b>Is Foreign Key?</b> No <b>Required Field?</b> No <b>System Generated?</b> No <b>System Generated Override?</b> No <b>User Entered?</b> No <b>Stored Create?</b> Yes <b>Stored Save?</b> Yes <b>Stored Execute?</b> No <b>Configuration?</b> No
MessageId	BIGINT	NULL	Optional MessageId information of the event.  <b>Valid Values:</b> Valid number	19	<b>Is Primary Key?</b> No <b>Is Foreign Key?</b> No <b>Required Field?</b> No <b>System Generated?</b> No <b>System Generated Override?</b> No <b>User Entered?</b> No <b>Stored Create?</b> Yes <b>Stored Save?</b> Yes <b>Stored Execute?</b> No <b>Configuration?</b> No

Table 112. UA\_EmailOptOut field descriptions (continued)

Field Name	Type	Null?	Description	Length	Additional Attributes
MailingTemplateId	BIGINT	NULL	Optional MailingTemplateId information of the event.  <b>Valid Values:</b> Valid number	19	<b>Is Primary Key?</b> No <b>Is Foreign Key?</b> No <b>Required Field?</b> No <b>System Generated?</b> No <b>System Generated Override?</b> No <b>User Entered?</b> No <b>Stored Create?</b> Yes <b>Stored Save?</b> Yes <b>Stored Execute?</b> No <b>Configuration?</b> No
ReportId	VARCHAR	NULL	Optional ReportId information of the event.  <b>Valid Values:</b> Valid string	64	<b>Is Primary Key?</b> No <b>Is Foreign Key?</b> No <b>Required Field?</b> No <b>System Generated?</b> No <b>System Generated Override?</b> No <b>User Entered?</b> No <b>Stored Create?</b> No <b>Stored Save?</b> No <b>Stored Execute?</b> No <b>Configuration?</b> Yes

Table 112. UA\_EmailOptOut field descriptions (continued)

Field Name	Type	Null?	Description	Length	Additional Attributes
SubjectLine	VARCHAR	NULL	Optional SubjectLine information of the event.  <b>Valid Values:</b> Valid string	256	<b>Is Primary Key?</b> No <b>Is Foreign Key?</b> No <b>Required Field?</b> No <b>System Generated?</b> No <b>System Generated Override?</b> No <b>User Entered?</b> No <b>Stored Create?</b> No <b>Stored Save?</b> No <b>Stored Execute?</b> No <b>Configuration?</b> Yes
MessageName	VARCHAR	NULL	Optional MessageName information of the event.  <b>Valid Values:</b> Valid string	1024	<b>Is Primary Key?</b> No <b>Is Foreign Key?</b> No <b>Required Field?</b> No <b>System Generated?</b> No <b>System Generated Override?</b> No <b>User Entered?</b> No <b>Stored Create?</b> No <b>Stored Save?</b> No <b>Stored Execute?</b> No <b>Configuration?</b> Yes

Table 112. UA\_EmailOptOut field descriptions (continued)

Field Name	Type	Null?	Description	Length	Additional Attributes
DocType	VARCHAR	NULL	Optional DocType information of the event.  <b>Valid Values:</b> Valid string	64	<b>Is Primary Key?</b> No <b>Is Foreign Key?</b> No <b>Required Field?</b> No <b>System Generated?</b> No <b>System Generated Override?</b> No <b>User Entered?</b> No <b>Stored Create?</b> No <b>Stored Save?</b> No <b>Stored Execute?</b> No <b>Configuration?</b> Yes
EventId	VARCHAR	NULL	Optional EventId information of the event.  <b>Valid Values:</b> Valid string	64	<b>Is Primary Key?</b> No <b>Is Foreign Key?</b> No <b>Required Field?</b> No <b>System Generated?</b> No <b>System Generated Override?</b> No <b>User Entered?</b> No <b>Stored Create?</b> No <b>Stored Save?</b> No <b>Stored Execute?</b> No <b>Configuration?</b> Yes



Table 112. UA\_EmailOptOut field descriptions (continued)

Field Name	Type	Null?	Description	Length	Additional Attributes
TrackingCode	VARCHAR	NULL	Optional TrackingCode information of the event.  <b>Valid Values:</b> Valid string	1024	<b>Is Primary Key?</b> No <b>Is Foreign Key?</b> No <b>Required Field?</b> No <b>System Generated?</b> No <b>System Generated Override?</b> No <b>User Entered?</b> No <b>Stored Create?</b> No <b>Stored Save?</b> No <b>Stored Execute?</b> No <b>Configuration?</b> Yes
ExternalSystemName	VARCHAR	NULL	Optional ExternalSystemName information of the event. If emails are sent by Campaign, this value is "IBM Campaign."  <b>Valid Values:</b> Valid string	256	<b>Is Primary Key?</b> No <b>Is Foreign Key?</b> No <b>Required Field?</b> No <b>System Generated?</b> No <b>System Generated Override?</b> No <b>User Entered?</b> No <b>Stored Create?</b> No <b>Stored Save?</b> No <b>Stored Execute?</b> No <b>Configuration?</b> Yes

Table 112. UA\_EmailOptOut field descriptions (continued)

Field Name	Type	Null?	Description	Length	Additional Attributes
ExternalSystemReferenceId	VARCHAR	NULL	Optional ExternalSystemReferenceId information of the event. If the email is sent by Campaign, this field contains the identifier of the process box that triggered the email. Format for the identifier is CampaignCode ~#CampaignId ~#FlowchartId ~#CellId ~#ProcessBoxId ~#RunId. For example, C000000010~#4~#8~#4~#21~#98.  <b>Valid Values:</b> Valid string	64	Is Primary Key? No Is Foreign Key? No Required Field? No System Generated? No System Generated Override? No User Entered? No Stored Create? No Stored Save? No Stored Execute? No Configuration? Yes
CampaignAudienceID	VARCHAR	NULL	Optional CampaignAudienceID information of the event. If the email is sent by Campaign, this field contains the audience identifier. Format for the identifier is AudienceName ~#fieldName ~#fieldValue ~#fieldname ~#fieldvalue. For example, Customer~#CustomerID~#20  <b>Valid Values:</b> Valid string	256	Is Primary Key? No Is Foreign Key? No Required Field? No System Generated? No System Generated Override? No User Entered? No Stored Create? No Stored Save? No Stored Execute? No Configuration? Yes

## UA\_SentSMS

This table supports the IBM Campaign+Engage integration and tracks the SentSMS events.

Table 113. UA\_SentSMS field descriptions

Field Name	Type	Null?	Description	Length	Additional Attributes
RecordID	BIGINT	IDENTITY	Primary key for this table	19	<b>Is Primary Key?</b> Yes <b>Is Foreign Key?</b> No <b>Required Field?</b> Yes <b>System Generated?</b> No <b>System Generated Override?</b> No <b>User Entered?</b> No <b>Stored Create?</b> Yes <b>Stored Save?</b> Yes <b>Stored Execute?</b> No <b>Configuration?</b> No
Provider	VARCHAR	NULL	Optional provider information of the event. <b>Valid Values:</b> Valid string	64	<b>Is Primary Key?</b> No <b>Is Foreign Key?</b> No <b>Required Field?</b> No <b>System Generated?</b> No <b>System Generated Override?</b> No <b>User Entered?</b> No <b>Stored Create?</b> No <b>Stored Save?</b> No <b>Stored Execute?</b> No <b>Configuration?</b> Yes

Table 113. UA\_SentSMS field descriptions (continued)

Field Name	Type	Null?	Description	Length	Additional Attributes
EndpointSource	VARCHAR	NULL	Optional EndpointSource information of the event.  <b>Valid Values:</b> Valid string	64	<b>Is Primary Key?</b> No <b>Is Foreign Key?</b> No <b>Required Field?</b> No <b>System Generated?</b> No <b>System Generated Override?</b> No <b>User Entered?</b> No <b>Stored Create?</b> No <b>Stored Save?</b> No <b>Stored Execute?</b> No <b>Configuration?</b> Yes
Channel	VARCHAR	NULL	Optional channel information of the event.  <b>Valid Values:</b> Valid string	64	<b>Is Primary Key?</b> No <b>Is Foreign Key?</b> No <b>Required Field?</b> No <b>System Generated?</b> No <b>System Generated Override?</b> No <b>User Entered?</b> No <b>Stored Create?</b> No <b>Stored Save?</b> No <b>Stored Execute?</b> No <b>Configuration?</b> Yes

Table 113. UA\_SentSMS field descriptions (continued)

Field Name	Type	Null?	Description	Length	Additional Attributes
XIID	VARCHAR	NULL	Optional XIID information of the event.  <b>Valid Values:</b> Valid string	64	<b>Is Primary Key?</b> No <b>Is Foreign Key?</b> No <b>Required Field?</b> No <b>System Generated?</b> No <b>System Generated Override?</b> No <b>User Entered?</b> No <b>Stored Create?</b> No <b>Stored Save?</b> No <b>Stored Execute?</b> No <b>Configuration?</b> Yes
EventCode	VARCHAR	NOT NULL	EventCode information of the event.  <b>Valid Values:</b> Valid string	64	<b>Is Primary Key?</b> No <b>Is Foreign Key?</b> No <b>Required Field?</b> No <b>System Generated?</b> No <b>System Generated Override?</b> No <b>User Entered?</b> No <b>Stored Create?</b> No <b>Stored Save?</b> No <b>Stored Execute?</b> No <b>Configuration?</b> Yes

Table 113. UA\_SentSMS field descriptions (continued)

Field Name	Type	Null?	Description	Length	Additional Attributes
EventTimeStamp	TIMESTAMP	NOT NULL	Timestamp of the event	23,3	<b>Is Primary Key?</b> No <b>Is Foreign Key?</b> No <b>Required Field?</b> Yes <b>System Generated?</b> No <b>System Generated Override?</b> No <b>User Entered?</b> Yes <b>Stored Create?</b> Yes <b>Stored Save?</b> Yes <b>Stored Execute?</b> No <b>Configuration?</b> No
EventNameSpace	VARCHAR	NULL	Optional EventNameSpace information of the event.  <b>Valid Values:</b> Valid string	64	<b>Is Primary Key?</b> No <b>Is Foreign Key?</b> No <b>Required Field?</b> No <b>System Generated?</b> No <b>System Generated Override?</b> No <b>User Entered?</b> No <b>Stored Create?</b> No <b>Stored Save?</b> No <b>Stored Execute?</b> No <b>Configuration?</b> Yes

Table 113. UA\_SentSMS field descriptions (continued)

Field Name	Type	Null?	Description	Length	Additional Attributes
EventVersion	VARCHAR	NULL	Optional EventVersion information of the event.  <b>Valid Values:</b> Valid string	64	<b>Is Primary Key?</b> No <b>Is Foreign Key?</b> No <b>Required Field?</b> No <b>System Generated?</b> No <b>System Generated Override?</b> No <b>User Entered?</b> No <b>Stored Create?</b> No <b>Stored Save?</b> No <b>Stored Execute?</b> No <b>Configuration?</b> Yes
ContactId	VARCHAR	NULL	Optional ContactId information of the event.  <b>Valid Values:</b> Valid string	64	<b>Is Primary Key?</b> No <b>Is Foreign Key?</b> No <b>Required Field?</b> No <b>System Generated?</b> No <b>System Generated Override?</b> No <b>User Entered?</b> No <b>Stored Create?</b> No <b>Stored Save?</b> No <b>Stored Execute?</b> No <b>Configuration?</b> Yes

Table 113. UA\_SentSMS field descriptions (continued)

Field Name	Type	Null?	Description	Length	Additional Attributes
MobileNumber	VARCHAR	NULL	Optional MobileNumber information of the event.  <b>Valid Values:</b> Valid string	64	<b>Is Primary Key?</b> No <b>Is Foreign Key?</b> No <b>Required Field?</b> No <b>System Generated?</b> No <b>System Generated Override?</b> No <b>User Entered?</b> No <b>Stored Create?</b> No <b>Stored Save?</b> No <b>Stored Execute?</b> No <b>Configuration?</b> Yes
EventName	VARCHAR	NULL	Optional EventName information of the event.  <b>Valid Values:</b> Valid string	256	<b>Is Primary Key?</b> No <b>Is Foreign Key?</b> No <b>Required Field?</b> No <b>System Generated?</b> No <b>System Generated Override?</b> No <b>User Entered?</b> No <b>Stored Create?</b> No <b>Stored Save?</b> No <b>Stored Execute?</b> No <b>Configuration?</b> Yes



Table 113. UA\_SentSMS field descriptions (continued)

Field Name	Type	Null?	Description	Length	Additional Attributes
DeliveryStatus	VARCHAR	NULL	Optional DeliveryStatus information of the event.  <b>Valid Values:</b> Valid string	64	<b>Is Primary Key?</b> No <b>Is Foreign Key?</b> No <b>Required Field?</b> No <b>System Generated?</b> No <b>System Generated Override?</b> No <b>User Entered?</b> No <b>Stored Create?</b> No <b>Stored Save?</b> No <b>Stored Execute?</b> No <b>Configuration?</b> Yes
ProgramType	VARCHAR	NULL	Optional ProgramType information of the event.  <b>Valid Values:</b> Valid string	64	<b>Is Primary Key?</b> No <b>Is Foreign Key?</b> No <b>Required Field?</b> No <b>System Generated?</b> No <b>System Generated Override?</b> No <b>User Entered?</b> No <b>Stored Create?</b> No <b>Stored Save?</b> No <b>Stored Execute?</b> No <b>Configuration?</b> Yes

Table 113. UA\_SentSMS field descriptions (continued)

Field Name	Type	Null?	Description	Length	Additional Attributes
LocationCountry	VARCHAR	NULL	Optional LocationCountry information of the event.  <b>Valid Values:</b> Valid string	64	<b>Is Primary Key?</b> No <b>Is Foreign Key?</b> No <b>Required Field?</b> No <b>System Generated?</b> No <b>System Generated Override?</b> No <b>User Entered?</b> No <b>Stored Create?</b> No <b>Stored Save?</b> No <b>Stored Execute?</b> No <b>Configuration?</b> Yes
Code	VARCHAR	NULL	Optional Code information of the event.  <b>Valid Values:</b> Valid string	64	<b>Is Primary Key?</b> No <b>Is Foreign Key?</b> No <b>Required Field?</b> No <b>System Generated?</b> No <b>System Generated Override?</b> No <b>User Entered?</b> No <b>Stored Create?</b> No <b>Stored Save?</b> No <b>Stored Execute?</b> No <b>Configuration?</b> Yes

Table 113. UA\_SentSMS field descriptions (continued)

Field Name	Type	Null?	Description	Length	Additional Attributes
MessageType	VARCHAR	NULL	Optional MessageType information of the event.  <b>Valid Values:</b> Valid string	64	<b>Is Primary Key?</b> No <b>Is Foreign Key?</b> No <b>Required Field?</b> No <b>System Generated?</b> No <b>System Generated Override?</b> No <b>User Entered?</b> No <b>Stored Create?</b> No <b>Stored Save?</b> No <b>Stored Execute?</b> No <b>Configuration?</b> Yes
MailingTemplateId	VARCHAR	NULL	Optional MailingTemplateId information of the event.  <b>Valid Values:</b> Valid string	256	<b>Is Primary Key?</b> No <b>Is Foreign Key?</b> No <b>Required Field?</b> No <b>System Generated?</b> No <b>System Generated Override?</b> No <b>User Entered?</b> No <b>Stored Create?</b> No <b>Stored Save?</b> No <b>Stored Execute?</b> No <b>Configuration?</b> Yes

Table 113. UA\_SentSMS field descriptions (continued)

Field Name	Type	Null?	Description	Length	Additional Attributes
ExternalSystemReferenceId	VARCHAR	NULL	Optional ExternalSystemReferenceId information of the event. If the email is sent by Campaign, this field contains the identifier of the process box that triggered the email. Format for the identifier is CampaignCode ~#CampaignId ~#FlowchartId ~#CellId ~#ProcessBoxId ~#RunId. For example, C000000010~#4~#8~#4~#21 ~#98.  <b>Valid Values:</b> Valid string	256	<b>Is Primary Key?</b> No <b>Is Foreign Key?</b> No <b>Required Field?</b> No <b>System Generated?</b> No <b>System Generated Override?</b> No <b>User Entered?</b> No <b>Stored Create?</b> No <b>Stored Save?</b> No <b>Stored Execute?</b> No <b>Configuration?</b> Yes
Source	VARCHAR	NULL	Optional Source information of the event.  <b>Valid Values:</b> Valid string	256	<b>Is Primary Key?</b> No <b>Is Foreign Key?</b> No <b>Required Field?</b> No <b>System Generated?</b> No <b>System Generated Override?</b> No <b>User Entered?</b> No <b>Stored Create?</b> No <b>Stored Save?</b> No <b>Stored Execute?</b> No <b>Configuration?</b> Yes

Table 113. UA\_SentSMS field descriptions (continued)

Field Name	Type	Null?	Description	Length	Additional Attributes
ProgramId	VARCHAR	NULL	Optional ProgramId information of the event.  <b>Valid Values:</b> Valid string	64	<b>Is Primary Key?</b> No <b>Is Foreign Key?</b> No <b>Required Field?</b> No <b>System Generated?</b> No <b>System Generated Override?</b> No <b>User Entered?</b> No <b>Stored Create?</b> No <b>Stored Save?</b> No <b>Stored Execute?</b> No <b>Configuration?</b> Yes
CampaignName	VARCHAR	NULL	Optional CampaignName information of the event.  <b>Valid Values:</b> Valid string	256	<b>Is Primary Key?</b> No <b>Is Foreign Key?</b> No <b>Required Field?</b> No <b>System Generated?</b> No <b>System Generated Override?</b> No <b>User Entered?</b> No <b>Stored Create?</b> No <b>Stored Save?</b> No <b>Stored Execute?</b> No <b>Configuration?</b> Yes

Table 113. UA\_SentSMS field descriptions (continued)

Field Name	Type	Null?	Description	Length	Additional Attributes
ProgramName	VARCHAR	NULL	Optional ProgramName information of the event.  <b>Valid Values:</b> Valid string	256	<b>Is Primary Key?</b> No <b>Is Foreign Key?</b> No <b>Required Field?</b> No <b>System Generated?</b> No <b>System Generated Override?</b> No <b>User Entered?</b> No <b>Stored Create?</b> No <b>Stored Save?</b> No <b>Stored Execute?</b> No <b>Configuration?</b> Yes
MessageBody	VARCHAR	NULL	Optional MessageBody information of the event.  <b>Valid Values:</b> Valid string	256	<b>Is Primary Key?</b> No <b>Is Foreign Key?</b> No <b>Required Field?</b> No <b>System Generated?</b> No <b>System Generated Override?</b> No <b>User Entered?</b> No <b>Stored Create?</b> No <b>Stored Save?</b> No <b>Stored Execute?</b> No <b>Configuration?</b> Yes

Table 113. UA\_SentSMS field descriptions (continued)

Field Name	Type	Null?	Description	Length	Additional Attributes
EventId	VARCHAR	NULL	Optional EventId information of the event.  <b>Valid Values:</b> Valid string	64	<b>Is Primary Key?</b> No <b>Is Foreign Key?</b> No <b>Required Field?</b> No <b>System Generated?</b> No <b>System Generated Override?</b> No <b>User Entered?</b> No <b>Stored Create?</b> No <b>Stored Save?</b> No <b>Stored Execute?</b> No <b>Configuration?</b> Yes
TrackingCode	VARCHAR	NULL	Optional TrackingCode information of the event.  <b>Valid Values:</b> Valid string	1024	<b>Is Primary Key?</b> No <b>Is Foreign Key?</b> No <b>Required Field?</b> No <b>System Generated?</b> No <b>System Generated Override?</b> No <b>User Entered?</b> No <b>Stored Create?</b> No <b>Stored Save?</b> No <b>Stored Execute?</b> No <b>Configuration?</b> Yes

Table 113. UA\_SentSMS field descriptions (continued)

Field Name	Type	Null?	Description	Length	Additional Attributes
ExternalSystemName	VARCHAR	NULL	Optional ExternalSystemName information of the event. If the message is sent by Campaign, this value is "IBM Campaign."  <b>Valid Values:</b> Valid string	64	<b>Is Primary Key?</b> No <b>Is Foreign Key?</b> No <b>Required Field?</b> No <b>System Generated?</b> No <b>System Generated Override?</b> No <b>User Entered?</b> No <b>Stored Create?</b> No <b>Stored Save?</b> No <b>Stored Execute?</b> No <b>Configuration?</b> Yes
CampaignAudienceID	VARCHAR	NULL	This field is for future use.  <b>Valid Values:</b> Valid string	256	<b>Is Primary Key?</b> No <b>Is Foreign Key?</b> No <b>Required Field?</b> No <b>System Generated?</b> No <b>System Generated Override?</b> No <b>User Entered?</b> No <b>Stored Create?</b> No <b>Stored Save?</b> No <b>Stored Execute?</b> No <b>Configuration?</b> Yes



## UA\_InteractedSMS

This table supports the IBM Campaign+Engage integration and tracks the InteractedSMS events.

Table 114. UA\_InteractedSMS field descriptions

Field Name	Type	Null?	Description	Length	Additional Attributes
RecordID	BIGINT	IDENTITY	Primary key for this table	19	<b>Is Primary Key?</b> Yes <b>Is Foreign Key?</b> No <b>Required Field?</b> Yes <b>System Generated?</b> No <b>System Generated Override?</b> No <b>User Entered?</b> No <b>Stored Create?</b> Yes <b>Stored Save?</b> Yes <b>Stored Execute?</b> No <b>Configuration?</b> No
Provider	VARCHAR	NULL	Optional provider information of the event. <b>Valid Values:</b> Valid string	64	<b>Is Primary Key?</b> No <b>Is Foreign Key?</b> No <b>Required Field?</b> No <b>System Generated?</b> No <b>System Generated Override?</b> No <b>User Entered?</b> No <b>Stored Create?</b> No <b>Stored Save?</b> No <b>Stored Execute?</b> No <b>Configuration?</b> Yes

Table 114. UA\_InteractedSMS field descriptions (continued)

Field Name	Type	Null?	Description	Length	Additional Attributes
EndpointSource	VARCHAR	NULL	Optional EndpointSource information of the event.  <b>Valid Values:</b> Valid string	64	<b>Is Primary Key?</b> No <b>Is Foreign Key?</b> No <b>Required Field?</b> No <b>System Generated?</b> No <b>System Generated Override?</b> No <b>User Entered?</b> No <b>Stored Create?</b> No <b>Stored Save?</b> No <b>Stored Execute?</b> No <b>Configuration?</b> Yes
Channel	VARCHAR	NULL	Optional channel information of the event.  <b>Valid Values:</b> Valid string	64	<b>Is Primary Key?</b> No <b>Is Foreign Key?</b> No <b>Required Field?</b> No <b>System Generated?</b> No <b>System Generated Override?</b> No <b>User Entered?</b> No <b>Stored Create?</b> No <b>Stored Save?</b> No <b>Stored Execute?</b> No <b>Configuration?</b> Yes

Table 114. UA\_InteractedSMS field descriptions (continued)

Field Name	Type	Null?	Description	Length	Additional Attributes
XIID	VARCHAR	NULL	Optional XIID information of the event.  <b>Valid Values:</b> Valid string	64	<b>Is Primary Key?</b> No <b>Is Foreign Key?</b> No <b>Required Field?</b> No <b>System Generated?</b> No <b>System Generated Override?</b> No <b>User Entered?</b> No <b>Stored Create?</b> No <b>Stored Save?</b> No <b>Stored Execute?</b> No <b>Configuration?</b> Yes
EventCode	VARCHAR	NOT NULL	EventCode information of the event.  <b>Valid Values:</b> Valid string	64	<b>Is Primary Key?</b> No <b>Is Foreign Key?</b> No <b>Required Field?</b> No <b>System Generated?</b> No <b>System Generated Override?</b> No <b>User Entered?</b> No <b>Stored Create?</b> No <b>Stored Save?</b> No <b>Stored Execute?</b> No <b>Configuration?</b> Yes

Table 114. UA\_InteractedSMS field descriptions (continued)

Field Name	Type	Null?	Description	Length	Additional Attributes
EventTimeStamp	TIMESTAMP	NOT NULL	Timestamp of the event	23,3	<b>Is Primary Key?</b> No <b>Is Foreign Key?</b> No <b>Required Field?</b> Yes <b>System Generated?</b> No <b>System Generated Override?</b> No <b>User Entered?</b> Yes <b>Stored Create?</b> Yes <b>Stored Save?</b> Yes <b>Stored Execute?</b> No <b>Configuration?</b> No
EventNameSpace	VARCHAR	NULL	Optional EventNameSpace information of the event.  <b>Valid Values:</b> Valid string	64	<b>Is Primary Key?</b> No <b>Is Foreign Key?</b> No <b>Required Field?</b> No <b>System Generated?</b> No <b>System Generated Override?</b> No <b>User Entered?</b> No <b>Stored Create?</b> No <b>Stored Save?</b> No <b>Stored Execute?</b> No <b>Configuration?</b> Yes

Table 114. UA\_InteractedSMS field descriptions (continued)

Field Name	Type	Null?	Description	Length	Additional Attributes
EventVersion	VARCHAR	NULL	Optional EventVersion information of the event.  <b>Valid Values:</b> Valid string	64	<b>Is Primary Key?</b> No <b>Is Foreign Key?</b> No <b>Required Field?</b> No <b>System Generated?</b> No <b>System Generated Override?</b> No <b>User Entered?</b> No <b>Stored Create?</b> No <b>Stored Save?</b> No <b>Stored Execute?</b> No <b>Configuration?</b> Yes
ContactId	VARCHAR	NULL	Optional ContactId information of the event.  <b>Valid Values:</b> Valid string	64	<b>Is Primary Key?</b> No <b>Is Foreign Key?</b> No <b>Required Field?</b> No <b>System Generated?</b> No <b>System Generated Override?</b> No <b>User Entered?</b> No <b>Stored Create?</b> No <b>Stored Save?</b> No <b>Stored Execute?</b> No <b>Configuration?</b> Yes

Table 114. UA\_InteractedSMS field descriptions (continued)

Field Name	Type	Null?	Description	Length	Additional Attributes
MobileNumber	VARCHAR	NULL	Optional MobileNumber information of the event.  <b>Valid Values:</b> Valid string	64	<b>Is Primary Key?</b> No <b>Is Foreign Key?</b> No <b>Required Field?</b> No <b>System Generated?</b> No <b>System Generated Override?</b> No <b>User Entered?</b> No <b>Stored Create?</b> No <b>Stored Save?</b> No <b>Stored Execute?</b> No <b>Configuration?</b> Yes
EventName	VARCHAR	NULL	Optional EventName information of the event.  <b>Valid Values:</b> Valid string	256	<b>Is Primary Key?</b> No <b>Is Foreign Key?</b> No <b>Required Field?</b> No <b>System Generated?</b> No <b>System Generated Override?</b> No <b>User Entered?</b> No <b>Stored Create?</b> No <b>Stored Save?</b> No <b>Stored Execute?</b> No <b>Configuration?</b> Yes

Table 114. UA\_InteractedSMS field descriptions (continued)

Field Name	Type	Null?	Description	Length	Additional Attributes
CampaignName	VARCHAR	NULL	Optional CampaignName information of the event.  <b>Valid Values:</b> Valid string	256	<b>Is Primary Key?</b> No <b>Is Foreign Key?</b> No <b>Required Field?</b> No <b>System Generated?</b> No <b>System Generated Override?</b> No <b>User Entered?</b> No <b>Stored Create?</b> No <b>Stored Save?</b> No <b>Stored Execute?</b> No <b>Configuration?</b> Yes
ProgramName	VARCHAR	NULL	Optional ProgramName information of the event.  <b>Valid Values:</b> Valid string	256	<b>Is Primary Key?</b> No <b>Is Foreign Key?</b> No <b>Required Field?</b> No <b>System Generated?</b> No <b>System Generated Override?</b> No <b>User Entered?</b> No <b>Stored Create?</b> No <b>Stored Save?</b> No <b>Stored Execute?</b> No <b>Configuration?</b> Yes

Table 114. UA\_InteractedSMS field descriptions (continued)

Field Name	Type	Null?	Description	Length	Additional Attributes
ProgramType	VARCHAR	NULL	Optional ProgramType information of the event.  <b>Valid Values:</b> Valid string	64	<b>Is Primary Key?</b> No <b>Is Foreign Key?</b> No <b>Required Field?</b> No <b>System Generated?</b> No <b>System Generated Override?</b> No <b>User Entered?</b> No <b>Stored Create?</b> No <b>Stored Save?</b> No <b>Stored Execute?</b> No <b>Configuration?</b> Yes
SetConsent	VARCHAR	NULL	Optional SetConsent information of the event.  <b>Valid Values:</b> Valid string	64	<b>Is Primary Key?</b> No <b>Is Foreign Key?</b> No <b>Required Field?</b> No <b>System Generated?</b> No <b>System Generated Override?</b> No <b>User Entered?</b> No <b>Stored Create?</b> No <b>Stored Save?</b> No <b>Stored Execute?</b> No <b>Configuration?</b> Yes



Table 114. UA\_InteractedSMS field descriptions (continued)

Field Name	Type	Null?	Description	Length	Additional Attributes
Source	VARCHAR	NULL	Optional Source information of the event.  <b>Valid Values:</b> Valid string	256	<b>Is Primary Key?</b> No <b>Is Foreign Key?</b> No <b>Required Field?</b> No <b>System Generated?</b> No <b>System Generated Override?</b> No <b>User Entered?</b> No <b>Stored Create?</b> No <b>Stored Save?</b> No <b>Stored Execute?</b> No <b>Configuration?</b> Yes
MessageBody	VARCHAR	NULL	Reply information of SMS.  <b>Valid Values:</b> Valid string	64	<b>Is Primary Key?</b> No <b>Is Foreign Key?</b> No <b>Required Field?</b> No <b>System Generated?</b> No <b>System Generated Override?</b> No <b>User Entered?</b> No <b>Stored Create?</b> No <b>Stored Save?</b> No <b>Stored Execute?</b> No <b>Configuration?</b> Yes

Table 114. UA\_InteractedSMS field descriptions (continued)

Field Name	Type	Null?	Description	Length	Additional Attributes
TrackingCode	VARCHAR	NULL	Optional TrackingCode information of the event.  <b>Valid Values:</b> Valid string	1024	<b>Is Primary Key?</b> No <b>Is Foreign Key?</b> No <b>Required Field?</b> No <b>System Generated?</b> No <b>System Generated Override?</b> No <b>User Entered?</b> No <b>Stored Create?</b> No <b>Stored Save?</b> No <b>Stored Execute?</b> No <b>Configuration?</b> Yes
ExternalSystemName	VARCHAR	NULL	Optional ExternalSystemName information of the event.  <b>Valid Values:</b> Valid string	64	<b>Is Primary Key?</b> No <b>Is Foreign Key?</b> No <b>Required Field?</b> No <b>System Generated?</b> No <b>System Generated Override?</b> No <b>User Entered?</b> No <b>Stored Create?</b> No <b>Stored Save?</b> No <b>Stored Execute?</b> No <b>Configuration?</b> Yes

Table 114. UA\_InteractedSMS field descriptions (continued)

Field Name	Type	Null?	Description	Length	Additional Attributes
ExternalSystemReferenceId	VARCHAR	NULL	Optional ExternalSystemReferenceId information of the event.  <b>Valid Values:</b> Valid string	64	<b>Is Primary Key?</b> No <b>Is Foreign Key?</b> No <b>Required Field?</b> No <b>System Generated?</b> No <b>System Generated Override?</b> No <b>User Entered?</b> No <b>Stored Create?</b> No <b>Stored Save?</b> No <b>Stored Execute?</b> No <b>Configuration?</b> Yes
CampaignAudienceID	VARCHAR	NULL	Optional CampaignAudienceID information of the event.  <b>Valid Values:</b> Valid string	256	<b>Is Primary Key?</b> No <b>Is Foreign Key?</b> No <b>Required Field?</b> No <b>System Generated?</b> No <b>System Generated Override?</b> No <b>User Entered?</b> No <b>Stored Create?</b> No <b>Stored Save?</b> No <b>Stored Execute?</b> No <b>Configuration?</b> Yes

## UA\_App\_Installed

This table supports the IBM Campaign+Engage integration and tracks the App Installed events.

Table 115. UA\_App\_Installed field descriptions

Field Name	Type	Null?	Description	Length	Additional Attributes
RecordID	BIGINT	IDENTITY	Primary key for this table	19	<b>Is Primary Key?</b> Yes <b>Is Foreign Key?</b> No <b>Required Field?</b> Yes <b>System Generated?</b> No <b>System Generated Override?</b> No <b>User Entered?</b> No <b>Stored Create?</b> Yes <b>Stored Save?</b> Yes <b>Stored Execute?</b> No <b>Configuration?</b> No
Provider	VARCHAR	NULL	Optional provider information of the event. <b>Valid Values:</b> Valid string	64	<b>Is Primary Key?</b> No <b>Is Foreign Key?</b> No <b>Required Field?</b> No <b>System Generated?</b> No <b>System Generated Override?</b> No <b>User Entered?</b> No <b>Stored Create?</b> No <b>Stored Save?</b> No <b>Stored Execute?</b> No <b>Configuration?</b> Yes

Table 115. UA\_App\_Installed field descriptions (continued)

Field Name	Type	Null?	Description	Length	Additional Attributes
EndpointSource	VARCHAR	NULL	Optional EndpointSource information of the event.  <b>Valid Values:</b> Valid string	64	<b>Is Primary Key?</b> No <b>Is Foreign Key?</b> No <b>Required Field?</b> No <b>System Generated?</b> No <b>System Generated Override?</b> No <b>User Entered?</b> No <b>Stored Create?</b> No <b>Stored Save?</b> No <b>Stored Execute?</b> No <b>Configuration?</b> Yes
Channel	VARCHAR	NULL	Optional channel information of the event.  <b>Valid Values:</b> Valid string	64	<b>Is Primary Key?</b> No <b>Is Foreign Key?</b> No <b>Required Field?</b> No <b>System Generated?</b> No <b>System Generated Override?</b> No <b>User Entered?</b> No <b>Stored Create?</b> No <b>Stored Save?</b> No <b>Stored Execute?</b> No <b>Configuration?</b> Yes

Table 115. UA\_App\_Installed field descriptions (continued)

Field Name	Type	Null?	Description	Length	Additional Attributes
X1ID	VARCHAR	NULL	Optional X1ID information of the event.  <b>Valid Values:</b> Valid string	64	<b>Is Primary Key?</b> No <b>Is Foreign Key?</b> No <b>Required Field?</b> No <b>System Generated?</b> No <b>System Generated Override?</b> No <b>User Entered?</b> No <b>Stored Create?</b> No <b>Stored Save?</b> No <b>Stored Execute?</b> No <b>Configuration?</b> Yes
EventCode	VARCHAR	NOT NULL	EventCode information of the event.  <b>Valid Values:</b> Valid string	64	<b>Is Primary Key?</b> No <b>Is Foreign Key?</b> No <b>Required Field?</b> No <b>System Generated?</b> No <b>System Generated Override?</b> No <b>User Entered?</b> No <b>Stored Create?</b> No <b>Stored Save?</b> No <b>Stored Execute?</b> No <b>Configuration?</b> Yes

Table 115. UA\_App\_Installed field descriptions (continued)

Field Name	Type	Null?	Description	Length	Additional Attributes
EventTimeStamp	TIMESTAMP	NOT NULL	Timestamp of the event	23,3	<b>Is Primary Key?</b> No <b>Is Foreign Key?</b> No <b>Required Field?</b> Yes <b>System Generated?</b> No <b>System Generated Override?</b> No <b>User Entered?</b> Yes <b>Stored Create?</b> Yes <b>Stored Save?</b> Yes <b>Stored Execute?</b> No <b>Configuration?</b> No
EventNameSpace	VARCHAR	NULL	Optional EventNameSpace information of the event.  <b>Valid Values:</b> Valid string	64	<b>Is Primary Key?</b> No <b>Is Foreign Key?</b> No <b>Required Field?</b> No <b>System Generated?</b> No <b>System Generated Override?</b> No <b>User Entered?</b> No <b>Stored Create?</b> No <b>Stored Save?</b> No <b>Stored Execute?</b> No <b>Configuration?</b> Yes

Table 115. UA\_App\_Installed field descriptions (continued)

Field Name	Type	Null?	Description	Length	Additional Attributes
EventVersion	VARCHAR	NULL	Optional EventVersion information of the event.  <b>Valid Values:</b> Valid string	64	<b>Is Primary Key?</b> No <b>Is Foreign Key?</b> No <b>Required Field?</b> No <b>System Generated?</b> No <b>System Generated Override?</b> No <b>User Entered?</b> No <b>Stored Create?</b> No <b>Stored Save?</b> No <b>Stored Execute?</b> No <b>Configuration?</b> Yes
UserId	VARCHAR	NULL	Optional UserId information of the event.  <b>Valid Values:</b> Valid string	64	<b>Is Primary Key?</b> No <b>Is Foreign Key?</b> No <b>Required Field?</b> No <b>System Generated?</b> No <b>System Generated Override?</b> No <b>User Entered?</b> No <b>Stored Create?</b> No <b>Stored Save?</b> No <b>Stored Execute?</b> No <b>Configuration?</b> Yes



Table 115. UA\_App\_Installed field descriptions (continued)

Field Name	Type	Null?	Description	Length	Additional Attributes
AppKey	VARCHAR	NULL	Optional AppKey information of the event.  <b>Valid Values:</b> Valid string	64	<b>Is Primary Key?</b> No <b>Is Foreign Key?</b> No <b>Required Field?</b> No <b>System Generated?</b> No <b>System Generated Override?</b> No <b>User Entered?</b> No <b>Stored Create?</b> No <b>Stored Save?</b> No <b>Stored Execute?</b> No <b>Configuration?</b> Yes
ChannelId	VARCHAR	NULL	Optional ChannelId information of the event.  <b>Valid Values:</b> Valid string	64	<b>Is Primary Key?</b> No <b>Is Foreign Key?</b> No <b>Required Field?</b> No <b>System Generated?</b> No <b>System Generated Override?</b> No <b>User Entered?</b> No <b>Stored Create?</b> No <b>Stored Save?</b> No <b>Stored Execute?</b> No <b>Configuration?</b> Yes

Table 115. UA\_App\_Installed field descriptions (continued)

Field Name	Type	Null?	Description	Length	Additional Attributes
Url	VARCHAR	NULL	Optional Url information of the event.  <b>Valid Values:</b> Valid string	64	<b>Is Primary Key?</b> No <b>Is Foreign Key?</b> No <b>Required Field?</b> No <b>System Generated?</b> No <b>System Generated Override?</b> No <b>User Entered?</b> No <b>Stored Create?</b> No <b>Stored Save?</b> No <b>Stored Execute?</b> No <b>Configuration?</b> Yes
Attribution	VARCHAR	NULL	Optional Attribution information of the event.  <b>Valid Values:</b> Valid string	64	<b>Is Primary Key?</b> No <b>Is Foreign Key?</b> No <b>Required Field?</b> No <b>System Generated?</b> No <b>System Generated Override?</b> No <b>User Entered?</b> No <b>Stored Create?</b> No <b>Stored Save?</b> No <b>Stored Execute?</b> No <b>Configuration?</b> Yes

## UA\_App\_Uninstalled

This table supports the IBM Campaign+Engage integration and tracks the App Uninstalled events.

Table 116. UA\_App\_Uninstalled field descriptions

Field Name	Type	Null?	Description	Length	Additional Attributes
RecordID	BIGINT	IDENTITY	Primary key for this table	19	<b>Is Primary Key?</b> Yes <b>Is Foreign Key?</b> No <b>Required Field?</b> Yes <b>System Generated?</b> No <b>System Generated Override?</b> No <b>User Entered?</b> No <b>Stored Create?</b> Yes <b>Stored Save?</b> Yes <b>Stored Execute?</b> No <b>Configuration?</b> No
Provider	VARCHAR	NULL	Optional provider information of the event. <b>Valid Values:</b> Valid string	64	<b>Is Primary Key?</b> No <b>Is Foreign Key?</b> No <b>Required Field?</b> No <b>System Generated?</b> No <b>System Generated Override?</b> No <b>User Entered?</b> No <b>Stored Create?</b> No <b>Stored Save?</b> No <b>Stored Execute?</b> No <b>Configuration?</b> Yes

Table 116. UA\_App\_Uninstalled field descriptions (continued)

Field Name	Type	Null?	Description	Length	Additional Attributes
EndpointSource	VARCHAR	NULL	Optional EndpointSource information of the event.  <b>Valid Values:</b> Valid string	64	<b>Is Primary Key?</b> No <b>Is Foreign Key?</b> No <b>Required Field?</b> No <b>System Generated?</b> No <b>System Generated Override?</b> No <b>User Entered?</b> No <b>Stored Create?</b> No <b>Stored Save?</b> No <b>Stored Execute?</b> No <b>Configuration?</b> Yes
Channel	VARCHAR	NULL	Optional channel information of the event.  <b>Valid Values:</b> Valid string	64	<b>Is Primary Key?</b> No <b>Is Foreign Key?</b> No <b>Required Field?</b> No <b>System Generated?</b> No <b>System Generated Override?</b> No <b>User Entered?</b> No <b>Stored Create?</b> No <b>Stored Save?</b> No <b>Stored Execute?</b> No <b>Configuration?</b> Yes

Table 116. UA\_App\_Uninstalled field descriptions (continued)

Field Name	Type	Null?	Description	Length	Additional Attributes
XIID	VARCHAR	NULL	Optional XIID information of the event.  <b>Valid Values:</b> Valid string	64	<b>Is Primary Key?</b> No <b>Is Foreign Key?</b> No <b>Required Field?</b> No <b>System Generated?</b> No <b>System Generated Override?</b> No <b>User Entered?</b> No <b>Stored Create?</b> No <b>Stored Save?</b> No <b>Stored Execute?</b> No <b>Configuration?</b> Yes
EventCode	VARCHAR	NOT NULL	EventCode information of the event.  <b>Valid Values:</b> Valid string	64	<b>Is Primary Key?</b> No <b>Is Foreign Key?</b> No <b>Required Field?</b> No <b>System Generated?</b> No <b>System Generated Override?</b> No <b>User Entered?</b> No <b>Stored Create?</b> No <b>Stored Save?</b> No <b>Stored Execute?</b> No <b>Configuration?</b> Yes

Table 116. UA\_App\_Uninstalled field descriptions (continued)

Field Name	Type	Null?	Description	Length	Additional Attributes
EventTimeStamp	TIMESTAMP	NOT NULL	Timestamp of the event	23,3	<b>Is Primary Key?</b> No <b>Is Foreign Key?</b> No <b>Required Field?</b> Yes <b>System Generated?</b> No <b>System Generated Override?</b> No <b>User Entered?</b> Yes <b>Stored Create?</b> Yes <b>Stored Save?</b> Yes <b>Stored Execute?</b> No <b>Configuration?</b> No
EventNameSpace	VARCHAR	NULL	Optional EventNameSpace information of the event.  <b>Valid Values:</b> Valid string	64	<b>Is Primary Key?</b> No <b>Is Foreign Key?</b> No <b>Required Field?</b> No <b>System Generated?</b> No <b>System Generated Override?</b> No <b>User Entered?</b> No <b>Stored Create?</b> No <b>Stored Save?</b> No <b>Stored Execute?</b> No <b>Configuration?</b> Yes

Table 116. UA\_App\_Uninstalled field descriptions (continued)

Field Name	Type	Null?	Description	Length	Additional Attributes
EventVersion	VARCHAR	NULL	Optional EventVersion information of the event.  <b>Valid Values:</b> Valid string	64	<b>Is Primary Key?</b> No <b>Is Foreign Key?</b> No <b>Required Field?</b> No <b>System Generated?</b> No <b>System Generated Override?</b> No <b>User Entered?</b> No <b>Stored Create?</b> No <b>Stored Save?</b> No <b>Stored Execute?</b> No <b>Configuration?</b> Yes
UserId	VARCHAR	NULL	Optional UserId information of the event.  <b>Valid Values:</b> Valid string	64	<b>Is Primary Key?</b> No <b>Is Foreign Key?</b> No <b>Required Field?</b> No <b>System Generated?</b> No <b>System Generated Override?</b> No <b>User Entered?</b> No <b>Stored Create?</b> No <b>Stored Save?</b> No <b>Stored Execute?</b> No <b>Configuration?</b> Yes

Table 116. UA\_App\_Uninstalled field descriptions (continued)

Field Name	Type	Null?	Description	Length	Additional Attributes
AppKey	VARCHAR	NULL	Optional AppKey information of the event.  <b>Valid Values:</b> Valid string	64	<b>Is Primary Key?</b> No <b>Is Foreign Key?</b> No <b>Required Field?</b> No <b>System Generated?</b> No <b>System Generated Override?</b> No <b>User Entered?</b> No <b>Stored Create?</b> No <b>Stored Save?</b> No <b>Stored Execute?</b> No <b>Configuration?</b> Yes
ChannelId	VARCHAR	NULL	Optional ChannelId information of the event.  <b>Valid Values:</b> Valid string	64	<b>Is Primary Key?</b> No <b>Is Foreign Key?</b> No <b>Required Field?</b> No <b>System Generated?</b> No <b>System Generated Override?</b> No <b>User Entered?</b> No <b>Stored Create?</b> No <b>Stored Save?</b> No <b>Stored Execute?</b> No <b>Configuration?</b> Yes



Table 116. UA\_App\_Uninstalled field descriptions (continued)

Field Name	Type	Null?	Description	Length	Additional Attributes
Url	VARCHAR	NULL	Optional Url information of the event.  <b>Valid Values:</b> Valid string	64	<b>Is Primary Key?</b> No <b>Is Foreign Key?</b> No <b>Required Field?</b> No <b>System Generated?</b> No <b>System Generated Override?</b> No <b>User Entered?</b> No <b>Stored Create?</b> No <b>Stored Save?</b> No <b>Stored Execute?</b> No <b>Configuration?</b> Yes
Attribution	VARCHAR	NULL	Optional Attribution information of the event.  <b>Valid Values:</b> Valid string	64	<b>Is Primary Key?</b> No <b>Is Foreign Key?</b> No <b>Required Field?</b> No <b>System Generated?</b> No <b>System Generated Override?</b> No <b>User Entered?</b> No <b>Stored Create?</b> No <b>Stored Save?</b> No <b>Stored Execute?</b> No <b>Configuration?</b> Yes

## UA\_App\_SessionStarted

This table supports the IBM Campaign+Engage integration and tracks the App Session Started events.

Table 117. UA\_App\_SessionStarted field descriptions

Field Name	Type	Null?	Description	Length	Additional Attributes
RecordID	BIGINT	IDENTITY	Primary key for this table	19	<b>Is Primary Key?</b> Yes <b>Is Foreign Key?</b> No <b>Required Field?</b> Yes <b>System Generated?</b> No <b>System Generated Override?</b> No <b>User Entered?</b> No <b>Stored Create?</b> Yes <b>Stored Save?</b> Yes <b>Stored Execute?</b> No <b>Configuration?</b> No
Provider	VARCHAR	NULL	Optional provider information of the event. <b>Valid Values:</b> Valid string	64	<b>Is Primary Key?</b> No <b>Is Foreign Key?</b> No <b>Required Field?</b> No <b>System Generated?</b> No <b>System Generated Override?</b> No <b>User Entered?</b> No <b>Stored Create?</b> No <b>Stored Save?</b> No <b>Stored Execute?</b> No <b>Configuration?</b> Yes

Table 117. UA\_App\_SessionStarted field descriptions (continued)

Field Name	Type	Null?	Description	Length	Additional Attributes
EndpointSource	VARCHAR	NULL	Optional EndpointSource information of the event.  <b>Valid Values:</b> Valid string	64	<b>Is Primary Key?</b> No <b>Is Foreign Key?</b> No <b>Required Field?</b> No <b>System Generated?</b> No <b>System Generated Override?</b> No <b>User Entered?</b> No <b>Stored Create?</b> No <b>Stored Save?</b> No <b>Stored Execute?</b> No <b>Configuration?</b> Yes
Channel	VARCHAR	NULL	Optional channel information of the event.  <b>Valid Values:</b> Valid string	64	<b>Is Primary Key?</b> No <b>Is Foreign Key?</b> No <b>Required Field?</b> No <b>System Generated?</b> No <b>System Generated Override?</b> No <b>User Entered?</b> No <b>Stored Create?</b> No <b>Stored Save?</b> No <b>Stored Execute?</b> No <b>Configuration?</b> Yes

Table 117. UA\_App\_SessionStarted field descriptions (continued)

Field Name	Type	Null?	Description	Length	Additional Attributes
X1ID	VARCHAR	NULL	Optional X1ID information of the event.  <b>Valid Values:</b> Valid string	64	<b>Is Primary Key?</b> No <b>Is Foreign Key?</b> No <b>Required Field?</b> No <b>System Generated?</b> No <b>System Generated Override?</b> No <b>User Entered?</b> No <b>Stored Create?</b> No <b>Stored Save?</b> No <b>Stored Execute?</b> No <b>Configuration?</b> Yes
EventCode	VARCHAR	NOT NULL	EventCode information of the event.  <b>Valid Values:</b> Valid string	64	<b>Is Primary Key?</b> No <b>Is Foreign Key?</b> No <b>Required Field?</b> No <b>System Generated?</b> No <b>System Generated Override?</b> No <b>User Entered?</b> No <b>Stored Create?</b> No <b>Stored Save?</b> No <b>Stored Execute?</b> No <b>Configuration?</b> Yes

Table 117. UA\_App\_SessionStarted field descriptions (continued)

Field Name	Type	Null?	Description	Length	Additional Attributes
EventTimeStamp	TIMESTAMP	NOT NULL	Timestamp of the event	23,3	<b>Is Primary Key?</b> No <b>Is Foreign Key?</b> No <b>Required Field?</b> Yes <b>System Generated?</b> No <b>System Generated Override?</b> No <b>User Entered?</b> Yes <b>Stored Create?</b> Yes <b>Stored Save?</b> Yes <b>Stored Execute?</b> No <b>Configuration?</b> No
EventNameSpace	VARCHAR	NULL	Optional EventNameSpace information of the event.  <b>Valid Values:</b> Valid string	64	<b>Is Primary Key?</b> No <b>Is Foreign Key?</b> No <b>Required Field?</b> No <b>System Generated?</b> No <b>System Generated Override?</b> No <b>User Entered?</b> No <b>Stored Create?</b> No <b>Stored Save?</b> No <b>Stored Execute?</b> No <b>Configuration?</b> Yes

Table 117. UA\_App\_SessionStarted field descriptions (continued)

Field Name	Type	Null?	Description	Length	Additional Attributes
EventVersion	VARCHAR	NULL	Optional EventVersion information of the event.  <b>Valid Values:</b> Valid string	64	<b>Is Primary Key?</b> No <b>Is Foreign Key?</b> No <b>Required Field?</b> No <b>System Generated?</b> No <b>System Generated Override?</b> No <b>User Entered?</b> No <b>Stored Create?</b> No <b>Stored Save?</b> No <b>Stored Execute?</b> No <b>Configuration?</b> Yes
UserId	VARCHAR	NULL	Optional UserId information of the event.  <b>Valid Values:</b> Valid string	64	<b>Is Primary Key?</b> No <b>Is Foreign Key?</b> No <b>Required Field?</b> No <b>System Generated?</b> No <b>System Generated Override?</b> No <b>User Entered?</b> No <b>Stored Create?</b> No <b>Stored Save?</b> No <b>Stored Execute?</b> No <b>Configuration?</b> Yes

Table 117. UA\_App\_SessionStarted field descriptions (continued)

Field Name	Type	Null?	Description	Length	Additional Attributes
AppKey	VARCHAR	NULL	Optional AppKey information of the event.  <b>Valid Values:</b> Valid string	64	<b>Is Primary Key?</b> No <b>Is Foreign Key?</b> No <b>Required Field?</b> No <b>System Generated?</b> No <b>System Generated Override?</b> No <b>User Entered?</b> No <b>Stored Create?</b> No <b>Stored Save?</b> No <b>Stored Execute?</b> No <b>Configuration?</b> Yes
ChannelId	VARCHAR	NULL	Optional ChannelId information of the event.  <b>Valid Values:</b> Valid string	64	<b>Is Primary Key?</b> No <b>Is Foreign Key?</b> No <b>Required Field?</b> No <b>System Generated?</b> No <b>System Generated Override?</b> No <b>User Entered?</b> No <b>Stored Create?</b> No <b>Stored Save?</b> No <b>Stored Execute?</b> No <b>Configuration?</b> Yes

Table 117. UA\_App\_SessionStarted field descriptions (continued)

Field Name	Type	Null?	Description	Length	Additional Attributes
Url	VARCHAR	NULL	Optional Url information of the event.  <b>Valid Values:</b> Valid string	64	<b>Is Primary Key?</b> No <b>Is Foreign Key?</b> No <b>Required Field?</b> No <b>System Generated?</b> No <b>System Generated Override?</b> No <b>User Entered?</b> No <b>Stored Create?</b> No <b>Stored Save?</b> No <b>Stored Execute?</b> No <b>Configuration?</b> Yes
Attribution	VARCHAR	NULL	Optional Attribution information of the event.  <b>Valid Values:</b> Valid string	64	<b>Is Primary Key?</b> No <b>Is Foreign Key?</b> No <b>Required Field?</b> No <b>System Generated?</b> No <b>System Generated Override?</b> No <b>User Entered?</b> No <b>Stored Create?</b> No <b>Stored Save?</b> No <b>Stored Execute?</b> No <b>Configuration?</b> Yes



## UA\_App\_SessionEnded

This table supports the IBM Campaign+Engage integration and tracks the App Session Ended events.

Table 118. UA\_App\_SessionEnded field descriptions

Field Name	Type	Null?	Description	Length	Additional Attributes
RecordID	BIGINT	IDENTITY	Primary key for this table	19	<b>Is Primary Key?</b> Yes <b>Is Foreign Key?</b> No <b>Required Field?</b> Yes <b>System Generated?</b> No <b>System Generated Override?</b> No <b>User Entered?</b> No <b>Stored Create?</b> Yes <b>Stored Save?</b> Yes <b>Stored Execute?</b> No <b>Configuration?</b> No
Provider	VARCHAR	NULL	Optional provider information of the event. <b>Valid Values:</b> Valid string	64	<b>Is Primary Key?</b> No <b>Is Foreign Key?</b> No <b>Required Field?</b> No <b>System Generated?</b> No <b>System Generated Override?</b> No <b>User Entered?</b> No <b>Stored Create?</b> No <b>Stored Save?</b> No <b>Stored Execute?</b> No <b>Configuration?</b> Yes

Table 118. UA\_App\_SessionEnded field descriptions (continued)

Field Name	Type	Null?	Description	Length	Additional Attributes
EndpointSource	VARCHAR	NULL	Optional EndpointSource information of the event.  <b>Valid Values:</b> Valid string	64	<b>Is Primary Key?</b> No <b>Is Foreign Key?</b> No <b>Required Field?</b> No <b>System Generated?</b> No <b>System Generated Override?</b> No <b>User Entered?</b> No <b>Stored Create?</b> No <b>Stored Save?</b> No <b>Stored Execute?</b> No <b>Configuration?</b> Yes
Channel	VARCHAR	NULL	Optional shannel information of the event.  <b>Valid Values:</b> Valid string	64	<b>Is Primary Key?</b> No <b>Is Foreign Key?</b> No <b>Required Field?</b> No <b>System Generated?</b> No <b>System Generated Override?</b> No <b>User Entered?</b> No <b>Stored Create?</b> No <b>Stored Save?</b> No <b>Stored Execute?</b> No <b>Configuration?</b> Yes

Table 118. UA\_App\_SessionEnded field descriptions (continued)

Field Name	Type	Null?	Description	Length	Additional Attributes
XIID	VARCHAR	NULL	Optional XIID information of the event.  <b>Valid Values:</b> Valid string	64	<b>Is Primary Key?</b> No <b>Is Foreign Key?</b> No <b>Required Field?</b> No <b>System Generated?</b> No <b>System Generated Override?</b> No <b>User Entered?</b> No <b>Stored Create?</b> No <b>Stored Save?</b> No <b>Stored Execute?</b> No <b>Configuration?</b> Yes
EventCode	VARCHAR	NOT NULL	EventCode information of the event.  <b>Valid Values:</b> Valid string	64	<b>Is Primary Key?</b> No <b>Is Foreign Key?</b> No <b>Required Field?</b> No <b>System Generated?</b> No <b>System Generated Override?</b> No <b>User Entered?</b> No <b>Stored Create?</b> No <b>Stored Save?</b> No <b>Stored Execute?</b> No <b>Configuration?</b> Yes

Table 118. UA\_App\_SessionEnded field descriptions (continued)

Field Name	Type	Null?	Description	Length	Additional Attributes
EventTimeStamp	TIMESTAMP	NOT NULL	Timestamp of the event	23,3	<b>Is Primary Key?</b> No <b>Is Foreign Key?</b> No <b>Required Field?</b> Yes <b>System Generated?</b> No <b>System Generated Override?</b> No <b>User Entered?</b> Yes <b>Stored Create?</b> Yes <b>Stored Save?</b> Yes <b>Stored Execute?</b> No <b>Configuration?</b> No
EventNameSpace	VARCHAR	NULL	Optional EventNameSpace information of the event.  <b>Valid Values:</b> Valid string	64	<b>Is Primary Key?</b> No <b>Is Foreign Key?</b> No <b>Required Field?</b> No <b>System Generated?</b> No <b>System Generated Override?</b> No <b>User Entered?</b> No <b>Stored Create?</b> No <b>Stored Save?</b> No <b>Stored Execute?</b> No <b>Configuration?</b> Yes

Table 118. UA\_App\_SessionEnded field descriptions (continued)

Field Name	Type	Null?	Description	Length	Additional Attributes
EventVersion	VARCHAR	NULL	Optional EventVersion information of the event.  <b>Valid Values:</b> Valid string	64	<b>Is Primary Key?</b> No <b>Is Foreign Key?</b> No <b>Required Field?</b> No <b>System Generated?</b> No <b>System Generated Override?</b> No <b>User Entered?</b> No <b>Stored Create?</b> No <b>Stored Save?</b> No <b>Stored Execute?</b> No <b>Configuration?</b> Yes
UserId	VARCHAR	NULL	Optional UserId information of the event.  <b>Valid Values:</b> Valid string	64	<b>Is Primary Key?</b> No <b>Is Foreign Key?</b> No <b>Required Field?</b> No <b>System Generated?</b> No <b>System Generated Override?</b> No <b>User Entered?</b> No <b>Stored Create?</b> No <b>Stored Save?</b> No <b>Stored Execute?</b> No <b>Configuration?</b> Yes

Table 118. UA\_App\_SessionEnded field descriptions (continued)

Field Name	Type	Null?	Description	Length	Additional Attributes
AppKey	VARCHAR	NULL	Optional AppKey information of the event.  <b>Valid Values:</b> Valid string	64	<b>Is Primary Key?</b> No <b>Is Foreign Key?</b> No <b>Required Field?</b> No <b>System Generated?</b> No <b>System Generated Override?</b> No <b>User Entered?</b> No <b>Stored Create?</b> No <b>Stored Save?</b> No <b>Stored Execute?</b> No <b>Configuration?</b> Yes
ChannelId	VARCHAR	NULL	Optional ChannelId information of the event.  <b>Valid Values:</b> Valid string	64	<b>Is Primary Key?</b> No <b>Is Foreign Key?</b> No <b>Required Field?</b> No <b>System Generated?</b> No <b>System Generated Override?</b> No <b>User Entered?</b> No <b>Stored Create?</b> No <b>Stored Save?</b> No <b>Stored Execute?</b> No <b>Configuration?</b> Yes

Table 118. UA\_App\_SessionEnded field descriptions (continued)

Field Name	Type	Null?	Description	Length	Additional Attributes
Url	VARCHAR	NULL	Optional Url information of the event.  <b>Valid Values:</b> Valid string	64	<b>Is Primary Key?</b> No <b>Is Foreign Key?</b> No <b>Required Field?</b> No <b>System Generated?</b> No <b>System Generated Override?</b> No <b>User Entered?</b> No <b>Stored Create?</b> No <b>Stored Save?</b> No <b>Stored Execute?</b> No <b>Configuration?</b> Yes
Attribution	VARCHAR	NULL	Optional Attribution information of the event.  <b>Valid Values:</b> Valid string	64	<b>Is Primary Key?</b> No <b>Is Foreign Key?</b> No <b>Required Field?</b> No <b>System Generated?</b> No <b>System Generated Override?</b> No <b>User Entered?</b> No <b>Stored Create?</b> No <b>Stored Save?</b> No <b>Stored Execute?</b> No <b>Configuration?</b> Yes

## UA\_App\_UIPushEnabled

This table supports the IBM Campaign+Engage integration and tracks the App UI Push Enabled events.

Table 119. UA\_App\_UIPushEnabled field descriptions

Field Name	Type	Null?	Description	Length	Additional Attributes
RecordID	BIGINT	IDENTITY	Primary key for this table	19	<b>Is Primary Key?</b> Yes <b>Is Foreign Key?</b> No <b>Required Field?</b> Yes <b>System Generated?</b> No <b>System Generated Override?</b> No <b>User Entered?</b> No <b>Stored Create?</b> Yes <b>Stored Save?</b> Yes <b>Stored Execute?</b> No <b>Configuration?</b> No
Provider	VARCHAR	NULL	Optional provider information of the event. <b>Valid Values:</b> Valid string	64	<b>Is Primary Key?</b> No <b>Is Foreign Key?</b> No <b>Required Field?</b> No <b>System Generated?</b> No <b>System Generated Override?</b> No <b>User Entered?</b> No <b>Stored Create?</b> No <b>Stored Save?</b> No <b>Stored Execute?</b> No <b>Configuration?</b> Yes



Table 119. UA\_App\_UIPushEnabled field descriptions (continued)

Field Name	Type	Null?	Description	Length	Additional Attributes
EndpointSource	VARCHAR	NULL	Optional EndpointSource information of the event.  <b>Valid Values:</b> Valid string	64	<b>Is Primary Key?</b> No <b>Is Foreign Key?</b> No <b>Required Field?</b> No <b>System Generated?</b> No <b>System Generated Override?</b> No <b>User Entered?</b> No <b>Stored Create?</b> No <b>Stored Save?</b> No <b>Stored Execute?</b> No <b>Configuration?</b> Yes
Channel	VARCHAR	NULL	Optional channel information of the event.  <b>Valid Values:</b> Valid string	64	<b>Is Primary Key?</b> No <b>Is Foreign Key?</b> No <b>Required Field?</b> No <b>System Generated?</b> No <b>System Generated Override?</b> No <b>User Entered?</b> No <b>Stored Create?</b> No <b>Stored Save?</b> No <b>Stored Execute?</b> No <b>Configuration?</b> Yes

Table 119. UA\_App\_UIPushEnabled field descriptions (continued)

Field Name	Type	Null?	Description	Length	Additional Attributes
XIID	VARCHAR	NULL	Optional XIID information of the event.  <b>Valid Values:</b> Valid string	64	<b>Is Primary Key?</b> No <b>Is Foreign Key?</b> No <b>Required Field?</b> No <b>System Generated?</b> No <b>System Generated Override?</b> No <b>User Entered?</b> No <b>Stored Create?</b> No <b>Stored Save?</b> No <b>Stored Execute?</b> No <b>Configuration?</b> Yes
EventCode	VARCHAR	NOT NULL	EventCode information of the event.  <b>Valid Values:</b> Valid string	64	<b>Is Primary Key?</b> No <b>Is Foreign Key?</b> No <b>Required Field?</b> No <b>System Generated?</b> No <b>System Generated Override?</b> No <b>User Entered?</b> No <b>Stored Create?</b> No <b>Stored Save?</b> No <b>Stored Execute?</b> No <b>Configuration?</b> Yes

Table 119. UA\_App\_UIPushEnabled field descriptions (continued)

Field Name	Type	Null?	Description	Length	Additional Attributes
EventTimeStamp	TIMESTAMP	NOT NULL	Timestamp of the event	23,3	<b>Is Primary Key?</b> No <b>Is Foreign Key?</b> No <b>Required Field?</b> Yes <b>System Generated?</b> No <b>System Generated Override?</b> No <b>User Entered?</b> Yes <b>Stored Create?</b> Yes <b>Stored Save?</b> Yes <b>Stored Execute?</b> No <b>Configuration?</b> No
EventNameSpace	VARCHAR	NULL	Optional EventNameSpace information of the event.  <b>Valid Values:</b> Valid string	64	<b>Is Primary Key?</b> No <b>Is Foreign Key?</b> No <b>Required Field?</b> No <b>System Generated?</b> No <b>System Generated Override?</b> No <b>User Entered?</b> No <b>Stored Create?</b> No <b>Stored Save?</b> No <b>Stored Execute?</b> No <b>Configuration?</b> Yes

Table 119. UA\_App\_UIPushEnabled field descriptions (continued)

Field Name	Type	Null?	Description	Length	Additional Attributes
EventVersion	VARCHAR	NULL	Optional EventVersion information of the event.  <b>Valid Values:</b> Valid string	64	<b>Is Primary Key?</b> No <b>Is Foreign Key?</b> No <b>Required Field?</b> No <b>System Generated?</b> No <b>System Generated Override?</b> No <b>User Entered?</b> No <b>Stored Create?</b> No <b>Stored Save?</b> No <b>Stored Execute?</b> No <b>Configuration?</b> Yes
UserId	VARCHAR	NULL	Optional UserId information of the event.  <b>Valid Values:</b> Valid string	64	<b>Is Primary Key?</b> No <b>Is Foreign Key?</b> No <b>Required Field?</b> No <b>System Generated?</b> No <b>System Generated Override?</b> No <b>User Entered?</b> No <b>Stored Create?</b> No <b>Stored Save?</b> No <b>Stored Execute?</b> No <b>Configuration?</b> Yes

Table 119. UA\_App\_UIPushEnabled field descriptions (continued)

Field Name	Type	Null?	Description	Length	Additional Attributes
AppKey	VARCHAR	NULL	Optional AppKey information of the event.  <b>Valid Values:</b> Valid string	64	<b>Is Primary Key?</b> No <b>Is Foreign Key?</b> No <b>Required Field?</b> No <b>System Generated?</b> No <b>System Generated Override?</b> No <b>User Entered?</b> No <b>Stored Create?</b> No <b>Stored Save?</b> No <b>Stored Execute?</b> No <b>Configuration?</b> Yes
ChannelId	VARCHAR	NULL	Optional ChannelId information of the event.  <b>Valid Values:</b> Valid string	64	<b>Is Primary Key?</b> No <b>Is Foreign Key?</b> No <b>Required Field?</b> No <b>System Generated?</b> No <b>System Generated Override?</b> No <b>User Entered?</b> No <b>Stored Create?</b> No <b>Stored Save?</b> No <b>Stored Execute?</b> No <b>Configuration?</b> Yes

Table 119. UA\_App\_UIPushEnabled field descriptions (continued)

Field Name	Type	Null?	Description	Length	Additional Attributes
Url	VARCHAR	NULL	Optional Url information of the event.  <b>Valid Values:</b> Valid string	64	<b>Is Primary Key?</b> No <b>Is Foreign Key?</b> No <b>Required Field?</b> No <b>System Generated?</b> No <b>System Generated Override?</b> No <b>User Entered?</b> No <b>Stored Create?</b> No <b>Stored Save?</b> No <b>Stored Execute?</b> No <b>Configuration?</b> Yes
Attribution	VARCHAR	NULL	Optional Attribution information of the event.  <b>Valid Values:</b> Valid string	64	<b>Is Primary Key?</b> No <b>Is Foreign Key?</b> No <b>Required Field?</b> No <b>System Generated?</b> No <b>System Generated Override?</b> No <b>User Entered?</b> No <b>Stored Create?</b> No <b>Stored Save?</b> No <b>Stored Execute?</b> No <b>Configuration?</b> Yes

## UA\_App\_UIPushDisabled

This table supports the IBM Campaign+Engage integration and tracks the App UI Push Disabled events.

Table 120. UA\_App\_UIPushDisabled field descriptions

Field Name	Type	Null?	Description	Length	Additional Attributes
RecordID	BIGINT	IDENTITY	Primary key for this table	19	<b>Is Primary Key?</b> Yes <b>Is Foreign Key?</b> No <b>Required Field?</b> Yes <b>System Generated?</b> No <b>System Generated Override?</b> No <b>User Entered?</b> No <b>Stored Create?</b> Yes <b>Stored Save?</b> Yes <b>Stored Execute?</b> No <b>Configuration?</b> No
Provider	VARCHAR	NULL	Optional provider information of the event. <b>Valid Values:</b> Valid string	64	<b>Is Primary Key?</b> No <b>Is Foreign Key?</b> No <b>Required Field?</b> No <b>System Generated?</b> No <b>System Generated Override?</b> No <b>User Entered?</b> No <b>Stored Create?</b> No <b>Stored Save?</b> No <b>Stored Execute?</b> No <b>Configuration?</b> Yes

Table 120. UA\_App\_UIPushDisabled field descriptions (continued)

Field Name	Type	Null?	Description	Length	Additional Attributes
EndpointSource	VARCHAR	NULL	Optional EndpointSource information of the event.  <b>Valid Values:</b> Valid string	64	<b>Is Primary Key?</b> No <b>Is Foreign Key?</b> No <b>Required Field?</b> No <b>System Generated?</b> No <b>System Generated Override?</b> No <b>User Entered?</b> No <b>Stored Create?</b> No <b>Stored Save?</b> No <b>Stored Execute?</b> No <b>Configuration?</b> Yes
Channel	VARCHAR	NULL	Optional channel information of the event.  <b>Valid Values:</b> Valid string	64	<b>Is Primary Key?</b> No <b>Is Foreign Key?</b> No <b>Required Field?</b> No <b>System Generated?</b> No <b>System Generated Override?</b> No <b>User Entered?</b> No <b>Stored Create?</b> No <b>Stored Save?</b> No <b>Stored Execute?</b> No <b>Configuration?</b> Yes



Table 120. UA\_App\_UIPushDisabled field descriptions (continued)

Field Name	Type	Null?	Description	Length	Additional Attributes
XIID	VARCHAR	NULL	Optional XIID information of the event.  <b>Valid Values:</b> Valid string	64	<b>Is Primary Key?</b> No <b>Is Foreign Key?</b> No <b>Required Field?</b> No <b>System Generated?</b> No <b>System Generated Override?</b> No <b>User Entered?</b> No <b>Stored Create?</b> No <b>Stored Save?</b> No <b>Stored Execute?</b> No <b>Configuration?</b> Yes
EventCode	VARCHAR	NOT NULL	EventCode information of the event.  <b>Valid Values:</b> Valid string	64	<b>Is Primary Key?</b> No <b>Is Foreign Key?</b> No <b>Required Field?</b> No <b>System Generated?</b> No <b>System Generated Override?</b> No <b>User Entered?</b> No <b>Stored Create?</b> No <b>Stored Save?</b> No <b>Stored Execute?</b> No <b>Configuration?</b> Yes

Table 120. UA\_App\_UIPushDisabled field descriptions (continued)

Field Name	Type	Null?	Description	Length	Additional Attributes
EventTimeStamp	TIMESTAMP	NOT NULL	Timestamp of the event	23,3	<b>Is Primary Key?</b> No <b>Is Foreign Key?</b> No <b>Required Field?</b> Yes <b>System Generated?</b> No <b>System Generated Override?</b> No <b>User Entered?</b> Yes <b>Stored Create?</b> Yes <b>Stored Save?</b> Yes <b>Stored Execute?</b> No <b>Configuration?</b> No
EventNameSpace	VARCHAR	NULL	Optional EventNameSpace information of the event.  <b>Valid Values:</b> Valid string	64	<b>Is Primary Key?</b> No <b>Is Foreign Key?</b> No <b>Required Field?</b> No <b>System Generated?</b> No <b>System Generated Override?</b> No <b>User Entered?</b> No <b>Stored Create?</b> No <b>Stored Save?</b> No <b>Stored Execute?</b> No <b>Configuration?</b> Yes

Table 120. UA\_App\_UIPushDisabled field descriptions (continued)

Field Name	Type	Null?	Description	Length	Additional Attributes
EventVersion	VARCHAR	NULL	Optional EventVersion information of the event.  <b>Valid Values:</b> Valid string	64	<b>Is Primary Key?</b> No <b>Is Foreign Key?</b> No <b>Required Field?</b> No <b>System Generated?</b> No <b>System Generated Override?</b> No <b>User Entered?</b> No <b>Stored Create?</b> No <b>Stored Save?</b> No <b>Stored Execute?</b> No <b>Configuration?</b> Yes
UserId	VARCHAR	NULL	Optional UserId information of the event.  <b>Valid Values:</b> Valid string	64	<b>Is Primary Key?</b> No <b>Is Foreign Key?</b> No <b>Required Field?</b> No <b>System Generated?</b> No <b>System Generated Override?</b> No <b>User Entered?</b> No <b>Stored Create?</b> No <b>Stored Save?</b> No <b>Stored Execute?</b> No <b>Configuration?</b> Yes

Table 120. UA\_App\_UIPushDisabled field descriptions (continued)

Field Name	Type	Null?	Description	Length	Additional Attributes
AppKey	VARCHAR	NULL	Optional AppKey information of the event.  <b>Valid Values:</b> Valid string	64	<b>Is Primary Key?</b> No <b>Is Foreign Key?</b> No <b>Required Field?</b> No <b>System Generated?</b> No <b>System Generated Override?</b> No <b>User Entered?</b> No <b>Stored Create?</b> No <b>Stored Save?</b> No <b>Stored Execute?</b> No <b>Configuration?</b> Yes
ChannelId	VARCHAR	NULL	Optional ChannelId information of the event.  <b>Valid Values:</b> Valid string	64	<b>Is Primary Key?</b> No <b>Is Foreign Key?</b> No <b>Required Field?</b> No <b>System Generated?</b> No <b>System Generated Override?</b> No <b>User Entered?</b> No <b>Stored Create?</b> No <b>Stored Save?</b> No <b>Stored Execute?</b> No <b>Configuration?</b> Yes

Table 120. UA\_App\_UIPushDisabled field descriptions (continued)

Field Name	Type	Null?	Description	Length	Additional Attributes
Url	VARCHAR	NULL	Optional Url information of the event.  <b>Valid Values:</b> Valid string	64	<b>Is Primary Key?</b> No <b>Is Foreign Key?</b> No <b>Required Field?</b> No <b>System Generated?</b> No <b>System Generated Override?</b> No <b>User Entered?</b> No <b>Stored Create?</b> No <b>Stored Save?</b> No <b>Stored Execute?</b> No <b>Configuration?</b> Yes
Attribution	VARCHAR	NULL	Optional Attribution information of the event.  <b>Valid Values:</b> Valid string	64	<b>Is Primary Key?</b> No <b>Is Foreign Key?</b> No <b>Required Field?</b> No <b>System Generated?</b> No <b>System Generated Override?</b> No <b>User Entered?</b> No <b>Stored Create?</b> No <b>Stored Save?</b> No <b>Stored Execute?</b> No <b>Configuration?</b> Yes

## UA\_SimpNot\_appOpened

This table supports the IBM Campaign+Engage integration and tracks the Simple notification App Opened events.

Table 121. UA\_SimpNot\_appOpened field descriptions

Field Name	Type	Null?	Description	Length	Additional Attributes
RecordID	BIGINT	IDENTITY	Primary key for this table	19	<b>Is Primary Key?</b> Yes <b>Is Foreign Key?</b> No <b>Required Field?</b> Yes <b>System Generated?</b> No <b>System Generated Override?</b> No <b>User Entered?</b> No <b>Stored Create?</b> Yes <b>Stored Save?</b> Yes <b>Stored Execute?</b> No <b>Configuration?</b> No
Provider	VARCHAR	NULL	Optional provider information of the event. <b>Valid Values:</b> Valid string	64	<b>Is Primary Key?</b> No <b>Is Foreign Key?</b> No <b>Required Field?</b> No <b>System Generated?</b> No <b>System Generated Override?</b> No <b>User Entered?</b> No <b>Stored Create?</b> No <b>Stored Save?</b> No <b>Stored Execute?</b> No <b>Configuration?</b> Yes

Table 121. UA\_SimpNot\_appOpened field descriptions (continued)

Field Name	Type	Null?	Description	Length	Additional Attributes
EndpointSource	VARCHAR	NULL	Optional EndpointSource information of the event.  <b>Valid Values:</b> Valid string	64	<b>Is Primary Key?</b> No <b>Is Foreign Key?</b> No <b>Required Field?</b> No <b>System Generated?</b> No <b>System Generated Override?</b> No <b>User Entered?</b> No <b>Stored Create?</b> No <b>Stored Save?</b> No <b>Stored Execute?</b> No <b>Configuration?</b> Yes
Channel	VARCHAR	NULL	Optional channel information of the event.  <b>Valid Values:</b> Valid string	64	<b>Is Primary Key?</b> No <b>Is Foreign Key?</b> No <b>Required Field?</b> No <b>System Generated?</b> No <b>System Generated Override?</b> No <b>User Entered?</b> No <b>Stored Create?</b> No <b>Stored Save?</b> No <b>Stored Execute?</b> No <b>Configuration?</b> Yes

Table 121. UA\_SimpNot\_appOpened field descriptions (continued)

Field Name	Type	Null?	Description	Length	Additional Attributes
XIID	VARCHAR	NULL	Optional XIID information of the event.  <b>Valid Values:</b> Valid string	64	<b>Is Primary Key?</b> No <b>Is Foreign Key?</b> No <b>Required Field?</b> No <b>System Generated?</b> No <b>System Generated Override?</b> No <b>User Entered?</b> No <b>Stored Create?</b> No <b>Stored Save?</b> No <b>Stored Execute?</b> No <b>Configuration?</b> Yes
EventCode	VARCHAR	NOT NULL	EventCode information of the event.  <b>Valid Values:</b> Valid string	64	<b>Is Primary Key?</b> No <b>Is Foreign Key?</b> No <b>Required Field?</b> No <b>System Generated?</b> No <b>System Generated Override?</b> No <b>User Entered?</b> No <b>Stored Create?</b> No <b>Stored Save?</b> No <b>Stored Execute?</b> No <b>Configuration?</b> Yes



Table 121. UA\_SimpNot\_appOpened field descriptions (continued)

Field Name	Type	Null?	Description	Length	Additional Attributes
EventTimeStamp	TIMESTAMP	NOT NULL	Timestamp of the event	23,3	<b>Is Primary Key?</b> No <b>Is Foreign Key?</b> No <b>Required Field?</b> Yes <b>System Generated?</b> No <b>System Generated Override?</b> No <b>User Entered?</b> Yes <b>Stored Create?</b> Yes <b>Stored Save?</b> Yes <b>Stored Execute?</b> No <b>Configuration?</b> No
EventNameSpace	VARCHAR	NULL	Optional EventNameSpace information of the event.  <b>Valid Values:</b> Valid string	64	<b>Is Primary Key?</b> No <b>Is Foreign Key?</b> No <b>Required Field?</b> No <b>System Generated?</b> No <b>System Generated Override?</b> No <b>User Entered?</b> No <b>Stored Create?</b> No <b>Stored Save?</b> No <b>Stored Execute?</b> No <b>Configuration?</b> Yes

Table 121. UA\_SimpNot\_appOpened field descriptions (continued)

Field Name	Type	Null?	Description	Length	Additional Attributes
EventVersion	VARCHAR	NULL	Optional EventVersion information of the event.  <b>Valid Values:</b> Valid string	64	<b>Is Primary Key?</b> No <b>Is Foreign Key?</b> No <b>Required Field?</b> No <b>System Generated?</b> No <b>System Generated Override?</b> No <b>User Entered?</b> No <b>Stored Create?</b> No <b>Stored Save?</b> No <b>Stored Execute?</b> No <b>Configuration?</b> Yes
UserId	VARCHAR	NULL	Optional UserId information of the event.  <b>Valid Values:</b> Valid string	64	<b>Is Primary Key?</b> No <b>Is Foreign Key?</b> No <b>Required Field?</b> No <b>System Generated?</b> No <b>System Generated Override?</b> No <b>User Entered?</b> No <b>Stored Create?</b> No <b>Stored Save?</b> No <b>Stored Execute?</b> No <b>Configuration?</b> Yes

Table 121. UA\_SimpNot\_appOpened field descriptions (continued)

Field Name	Type	Null?	Description	Length	Additional Attributes
AppKey	VARCHAR	NULL	Optional AppKey information of the event.  <b>Valid Values:</b> Valid string	64	<b>Is Primary Key?</b> No <b>Is Foreign Key?</b> No <b>Required Field?</b> No <b>System Generated?</b> No <b>System Generated Override?</b> No <b>User Entered?</b> No <b>Stored Create?</b> No <b>Stored Save?</b> No <b>Stored Execute?</b> No <b>Configuration?</b> Yes
ChannelId	VARCHAR	NULL	Optional ChannelId information of the event.  <b>Valid Values:</b> Valid string	64	<b>Is Primary Key?</b> No <b>Is Foreign Key?</b> No <b>Required Field?</b> No <b>System Generated?</b> No <b>System Generated Override?</b> No <b>User Entered?</b> No <b>Stored Create?</b> No <b>Stored Save?</b> No <b>Stored Execute?</b> No <b>Configuration?</b> Yes

Table 121. UA\_SimpNot\_appOpened field descriptions (continued)

Field Name	Type	Null?	Description	Length	Additional Attributes
Url	VARCHAR	NULL	Optional Url information of the event.  <b>Valid Values:</b> Valid string	64	<b>Is Primary Key?</b> No <b>Is Foreign Key?</b> No <b>Required Field?</b> No <b>System Generated?</b> No <b>System Generated Override?</b> No <b>User Entered?</b> No <b>Stored Create?</b> No <b>Stored Save?</b> No <b>Stored Execute?</b> No <b>Configuration?</b> Yes
Attribution	VARCHAR	NULL	Optional Attribution information of the event.  <b>Valid Values:</b> Valid string	64	<b>Is Primary Key?</b> No <b>Is Foreign Key?</b> No <b>Required Field?</b> No <b>System Generated?</b> No <b>System Generated Override?</b> No <b>User Entered?</b> No <b>Stored Create?</b> No <b>Stored Save?</b> No <b>Stored Execute?</b> No <b>Configuration?</b> Yes

Table 121. UA\_SimpNot\_appOpened field descriptions (continued)

Field Name	Type	Null?	Description	Length	Additional Attributes
TrackingCode	VARCHAR	NULL	Optional TrackingCode information of the event.  <b>Valid Values:</b> Valid string	1024	<b>Is Primary Key?</b> No <b>Is Foreign Key?</b> No <b>Required Field?</b> No <b>System Generated?</b> No <b>System Generated Override?</b> No <b>User Entered?</b> No <b>Stored Create?</b> No <b>Stored Save?</b> No <b>Stored Execute?</b> No <b>Configuration?</b> Yes
ExternalSystemName	VARCHAR	NULL	Optional ExternalSystemName information of the event.  <b>Valid Values:</b> Valid string	64	<b>Is Primary Key?</b> No <b>Is Foreign Key?</b> No <b>Required Field?</b> No <b>System Generated?</b> No <b>System Generated Override?</b> No <b>User Entered?</b> No <b>Stored Create?</b> No <b>Stored Save?</b> No <b>Stored Execute?</b> No <b>Configuration?</b> Yes

Table 121. UA\_SimpNot\_appOpened field descriptions (continued)

Field Name	Type	Null?	Description	Length	Additional Attributes
ExternalSystemReferenceId	VARCHAR	NULL	Optional ExternalSystemReferenceId information of the event.  <b>Valid Values:</b> Valid string	64	<b>Is Primary Key?</b> No <b>Is Foreign Key?</b> No <b>Required Field?</b> No <b>System Generated?</b> No <b>System Generated Override?</b> No <b>User Entered?</b> No <b>Stored Create?</b> No <b>Stored Save?</b> No <b>Stored Execute?</b> No <b>Configuration?</b> Yes
CampaignAudienceID	VARCHAR	NULL	Optional CampaignAudienceID information of the event.  <b>Valid Values:</b> Valid string	256	<b>Is Primary Key?</b> No <b>Is Foreign Key?</b> No <b>Required Field?</b> No <b>System Generated?</b> No <b>System Generated Override?</b> No <b>User Entered?</b> No <b>Stored Create?</b> No <b>Stored Save?</b> No <b>Stored Execute?</b> No <b>Configuration?</b> Yes

Table 121. UA\_SimpNot\_appOpened field descriptions (continued)

Field Name	Type	Null?	Description	Length	Additional Attributes
ActionTaken	VARCHAR	NULL	Optional ActionTaken information of the event.  <b>Valid Values:</b> Valid string	64	<b>Is Primary Key?</b> No <b>Is Foreign Key?</b> No <b>Required Field?</b> No <b>System Generated?</b> No <b>System Generated Override?</b> No <b>User Entered?</b> No <b>Stored Create?</b> No <b>Stored Save?</b> No <b>Stored Execute?</b> No <b>Configuration?</b> Yes
ActionValue	VARCHAR	NULL	Optional ActionValue information of the event.  <b>Valid Values:</b> Valid string	1024	<b>Is Primary Key?</b> No <b>Is Foreign Key?</b> No <b>Required Field?</b> No <b>System Generated?</b> No <b>System Generated Override?</b> No <b>User Entered?</b> No <b>Stored Create?</b> No <b>Stored Save?</b> No <b>Stored Execute?</b> No <b>Configuration?</b> Yes

## UA\_SimpNot\_URLClicked

This table supports the IBM Campaign+Engage integration and tracks the Simple notification Url Clicked events.

Table 122. UA\_SimpNot\_URLClicked field descriptions

Field Name	Type	Null?	Description	Length	Additional Attributes
RecordID	BIGINT	IDENTITY	Primary key for this table	19	<b>Is Primary Key?</b> Yes <b>Is Foreign Key?</b> No <b>Required Field?</b> Yes <b>System Generated?</b> No <b>System Generated Override?</b> No <b>User Entered?</b> No <b>Stored Create?</b> Yes <b>Stored Save?</b> Yes <b>Stored Execute?</b> No <b>Configuration?</b> No
Provider	VARCHAR	NULL	Optional provider information of the event. <b>Valid Values:</b> Valid string	64	<b>Is Primary Key?</b> No <b>Is Foreign Key?</b> No <b>Required Field?</b> No <b>System Generated?</b> No <b>System Generated Override?</b> No <b>User Entered?</b> No <b>Stored Create?</b> No <b>Stored Save?</b> No <b>Stored Execute?</b> No <b>Configuration?</b> Yes



Table 122. UA\_SimpNot\_URLClicked field descriptions (continued)

Field Name	Type	Null?	Description	Length	Additional Attributes
EndpointSource	VARCHAR	NULL	Optional EndpointSource information of the event.  <b>Valid Values:</b> Valid string	64	<b>Is Primary Key?</b> No <b>Is Foreign Key?</b> No <b>Required Field?</b> No <b>System Generated?</b> No <b>System Generated Override?</b> No <b>User Entered?</b> No <b>Stored Create?</b> No <b>Stored Save?</b> No <b>Stored Execute?</b> No <b>Configuration?</b> Yes
Channel	VARCHAR	NULL	Optional channel information of the event.  <b>Valid Values:</b> Valid string	64	<b>Is Primary Key?</b> No <b>Is Foreign Key?</b> No <b>Required Field?</b> No <b>System Generated?</b> No <b>System Generated Override?</b> No <b>User Entered?</b> No <b>Stored Create?</b> No <b>Stored Save?</b> No <b>Stored Execute?</b> No <b>Configuration?</b> Yes

Table 122. UA\_SimpNot\_URLClicked field descriptions (continued)

Field Name	Type	Null?	Description	Length	Additional Attributes
X1ID	VARCHAR	NULL	Optional X1ID information of the event.  <b>Valid Values:</b> Valid string	64	<b>Is Primary Key?</b> No <b>Is Foreign Key?</b> No <b>Required Field?</b> No <b>System Generated?</b> No <b>System Generated Override?</b> No <b>User Entered?</b> No <b>Stored Create?</b> No <b>Stored Save?</b> No <b>Stored Execute?</b> No <b>Configuration?</b> Yes
EventCode	VARCHAR	NOT NULL	EventCode information of the event.  <b>Valid Values:</b> Valid string	64	<b>Is Primary Key?</b> No <b>Is Foreign Key?</b> No <b>Required Field?</b> No <b>System Generated?</b> No <b>System Generated Override?</b> No <b>User Entered?</b> No <b>Stored Create?</b> No <b>Stored Save?</b> No <b>Stored Execute?</b> No <b>Configuration?</b> Yes

Table 122. UA\_SimpNot\_URLClicked field descriptions (continued)

Field Name	Type	Null?	Description	Length	Additional Attributes
EventTimeStamp	TIMESTAMP	NOT NULL	Timestamp of the event	23,3	<b>Is Primary Key?</b> No <b>Is Foreign Key?</b> No <b>Required Field?</b> Yes <b>System Generated?</b> No <b>System Generated Override?</b> No <b>User Entered?</b> Yes <b>Stored Create?</b> Yes <b>Stored Save?</b> Yes <b>Stored Execute?</b> No <b>Configuration?</b> No
EventNameSpace	VARCHAR	NULL	Optional EventNameSpace information of the event.  <b>Valid Values:</b> Valid string	64	<b>Is Primary Key?</b> No <b>Is Foreign Key?</b> No <b>Required Field?</b> No <b>System Generated?</b> No <b>System Generated Override?</b> No <b>User Entered?</b> No <b>Stored Create?</b> No <b>Stored Save?</b> No <b>Stored Execute?</b> No <b>Configuration?</b> Yes

Table 122. UA\_SimpNot\_URLClicked field descriptions (continued)

Field Name	Type	Null?	Description	Length	Additional Attributes
EventVersion	VARCHAR	NULL	Optional EventVersion information of the event.  <b>Valid Values:</b> Valid string	64	<b>Is Primary Key?</b> No <b>Is Foreign Key?</b> No <b>Required Field?</b> No <b>System Generated?</b> No <b>System Generated Override?</b> No <b>User Entered?</b> No <b>Stored Create?</b> No <b>Stored Save?</b> No <b>Stored Execute?</b> No <b>Configuration?</b> Yes
UserId	VARCHAR	NULL	Optional UserId information of the event.  <b>Valid Values:</b> Valid string	64	<b>Is Primary Key?</b> No <b>Is Foreign Key?</b> No <b>Required Field?</b> No <b>System Generated?</b> No <b>System Generated Override?</b> No <b>User Entered?</b> No <b>Stored Create?</b> No <b>Stored Save?</b> No <b>Stored Execute?</b> No <b>Configuration?</b> Yes

Table 122. UA\_SimpNot\_URLClicked field descriptions (continued)

Field Name	Type	Null?	Description	Length	Additional Attributes
AppKey	VARCHAR	NULL	Optional AppKey information of the event.  <b>Valid Values:</b> Valid string	64	<b>Is Primary Key?</b> No <b>Is Foreign Key?</b> No <b>Required Field?</b> No <b>System Generated?</b> No <b>System Generated Override?</b> No <b>User Entered?</b> No <b>Stored Create?</b> No <b>Stored Save?</b> No <b>Stored Execute?</b> No <b>Configuration?</b> Yes
ChannelId	VARCHAR	NULL	Optional ChannelId information of the event.  <b>Valid Values:</b> Valid string	64	<b>Is Primary Key?</b> No <b>Is Foreign Key?</b> No <b>Required Field?</b> No <b>System Generated?</b> No <b>System Generated Override?</b> No <b>User Entered?</b> No <b>Stored Create?</b> No <b>Stored Save?</b> No <b>Stored Execute?</b> No <b>Configuration?</b> Yes

Table 122. UA\_SimpNot\_URLClicked field descriptions (continued)

Field Name	Type	Null?	Description	Length	Additional Attributes
Url	VARCHAR	NULL	Optional Url information of the event.  <b>Valid Values:</b> Valid string	64	<b>Is Primary Key?</b> No <b>Is Foreign Key?</b> No <b>Required Field?</b> No <b>System Generated?</b> No <b>System Generated Override?</b> No <b>User Entered?</b> No <b>Stored Create?</b> No <b>Stored Save?</b> No <b>Stored Execute?</b> No <b>Configuration?</b> Yes
Attribution	VARCHAR	NULL	Optional Attribution information of the event.  <b>Valid Values:</b> Valid string	64	<b>Is Primary Key?</b> No <b>Is Foreign Key?</b> No <b>Required Field?</b> No <b>System Generated?</b> No <b>System Generated Override?</b> No <b>User Entered?</b> No <b>Stored Create?</b> No <b>Stored Save?</b> No <b>Stored Execute?</b> No <b>Configuration?</b> Yes

Table 122. UA\_SimpNot\_URLClicked field descriptions (continued)

Field Name	Type	Null?	Description	Length	Additional Attributes
TrackingCode	VARCHAR	NULL	Optional TrackingCode information of the event.  <b>Valid Values:</b> Valid string	1024	<b>Is Primary Key?</b> No <b>Is Foreign Key?</b> No <b>Required Field?</b> No <b>System Generated?</b> No <b>System Generated Override?</b> No <b>User Entered?</b> No <b>Stored Create?</b> No <b>Stored Save?</b> No <b>Stored Execute?</b> No <b>Configuration?</b> Yes
ExternalSystemName	VARCHAR	NULL	Optional ExternalSystemName information of the event.  <b>Valid Values:</b> Valid string	64	<b>Is Primary Key?</b> No <b>Is Foreign Key?</b> No <b>Required Field?</b> No <b>System Generated?</b> No <b>System Generated Override?</b> No <b>User Entered?</b> No <b>Stored Create?</b> No <b>Stored Save?</b> No <b>Stored Execute?</b> No <b>Configuration?</b> Yes

Table 122. UA\_SimpNot\_URLClicked field descriptions (continued)

Field Name	Type	Null?	Description	Length	Additional Attributes
ExternalSystemReferenceId	VARCHAR	NULL	Optional ExternalSystemReferenceId information of the event.  <b>Valid Values:</b> Valid string	64	<b>Is Primary Key?</b> No <b>Is Foreign Key?</b> No <b>Required Field?</b> No <b>System Generated?</b> No <b>System Generated Override?</b> No <b>User Entered?</b> No <b>Stored Create?</b> No <b>Stored Save?</b> No <b>Stored Execute?</b> No <b>Configuration?</b> Yes
CampaignAudienceID	VARCHAR	NULL	Optional CampaignAudienceID information of the event.  <b>Valid Values:</b> Valid string	256	<b>Is Primary Key?</b> No <b>Is Foreign Key?</b> No <b>Required Field?</b> No <b>System Generated?</b> No <b>System Generated Override?</b> No <b>User Entered?</b> No <b>Stored Create?</b> No <b>Stored Save?</b> No <b>Stored Execute?</b> No <b>Configuration?</b> Yes



Table 122. UA\_SimpNot\_URLClicked field descriptions (continued)

Field Name	Type	Null?	Description	Length	Additional Attributes
ActionTaken	VARCHAR	NULL	Optional ActionTaken information of the event.  <b>Valid Values:</b> Valid string	64	<b>Is Primary Key?</b> No <b>Is Foreign Key?</b> No <b>Required Field?</b> No <b>System Generated?</b> No <b>System Generated Override?</b> No <b>User Entered?</b> No <b>Stored Create?</b> No <b>Stored Save?</b> No <b>Stored Execute?</b> No <b>Configuration?</b> Yes
ActionValue	VARCHAR	NULL	Optional ActionValue information of the event.  <b>Valid Values:</b> Valid string	1024	<b>Is Primary Key?</b> No <b>Is Foreign Key?</b> No <b>Required Field?</b> No <b>System Generated?</b> No <b>System Generated Override?</b> No <b>User Entered?</b> No <b>Stored Create?</b> No <b>Stored Save?</b> No <b>Stored Execute?</b> No <b>Configuration?</b> Yes

## UA\_Mob\_Push\_Send

This table supports the IBM Campaign+Engage integration and tracks the Mobile Push Send events.

Table 123. UA\_Mob\_Push\_Send field descriptions

Field Name	Type	Null?	Description	Length	Additional Attributes
RecordID	BIGINT	IDENTITY	Primary key for this table	19	<b>Is Primary Key?</b> Yes <b>Is Foreign Key?</b> No <b>Required Field?</b> Yes <b>System Generated?</b> No <b>System Generated Override?</b> No <b>User Entered?</b> No <b>Stored Create?</b> Yes <b>Stored Save?</b> Yes <b>Stored Execute?</b> No <b>Configuration?</b> No
Provider	VARCHAR	NULL	Optional provider information of the event. <b>Valid Values:</b> Valid string	64	<b>Is Primary Key?</b> No <b>Is Foreign Key?</b> No <b>Required Field?</b> No <b>System Generated?</b> No <b>System Generated Override?</b> No <b>User Entered?</b> No <b>Stored Create?</b> No <b>Stored Save?</b> No <b>Stored Execute?</b> No <b>Configuration?</b> Yes

Table 123. UA\_Mob\_Push\_Send field descriptions (continued)

Field Name	Type	Null?	Description	Length	Additional Attributes
EndpointSource	VARCHAR	NULL	Optional EndpointSource information of the event.  <b>Valid Values:</b> Valid string	64	<b>Is Primary Key?</b> No <b>Is Foreign Key?</b> No <b>Required Field?</b> No <b>System Generated?</b> No <b>System Generated Override?</b> No <b>User Entered?</b> No <b>Stored Create?</b> No <b>Stored Save?</b> No <b>Stored Execute?</b> No <b>Configuration?</b> Yes
Channel	VARCHAR	NULL	Optional channel information of the event.  <b>Valid Values:</b> Valid string	64	<b>Is Primary Key?</b> No <b>Is Foreign Key?</b> No <b>Required Field?</b> No <b>System Generated?</b> No <b>System Generated Override?</b> No <b>User Entered?</b> No <b>Stored Create?</b> No <b>Stored Save?</b> No <b>Stored Execute?</b> No <b>Configuration?</b> Yes

Table 123. UA\_Mob\_Push\_Send field descriptions (continued)

Field Name	Type	Null?	Description	Length	Additional Attributes
XIID	VARCHAR	NULL	Optional XIID information of the event.  <b>Valid Values:</b> Valid string	64	<b>Is Primary Key?</b> No <b>Is Foreign Key?</b> No <b>Required Field?</b> No <b>System Generated?</b> No <b>System Generated Override?</b> No <b>User Entered?</b> No <b>Stored Create?</b> No <b>Stored Save?</b> No <b>Stored Execute?</b> No <b>Configuration?</b> Yes
EventCode	VARCHAR	NOT NULL	EventCode information of the event.  <b>Valid Values:</b> Valid string	64	<b>Is Primary Key?</b> No <b>Is Foreign Key?</b> No <b>Required Field?</b> No <b>System Generated?</b> No <b>System Generated Override?</b> No <b>User Entered?</b> No <b>Stored Create?</b> No <b>Stored Save?</b> No <b>Stored Execute?</b> No <b>Configuration?</b> Yes

Table 123. UA\_Mob\_Push\_Send field descriptions (continued)

Field Name	Type	Null?	Description	Length	Additional Attributes
EventTimeStamp	TIMESTAMP	NOT NULL	Timestamp of the event	23,3	<b>Is Primary Key?</b> No <b>Is Foreign Key?</b> No <b>Required Field?</b> Yes <b>System Generated?</b> No <b>System Generated Override?</b> No <b>User Entered?</b> Yes <b>Stored Create?</b> Yes <b>Stored Save?</b> Yes <b>Stored Execute?</b> No <b>Configuration?</b> No
EventNameSpace	VARCHAR	NULL	Optional EventNameSpace information of the event.  <b>Valid Values:</b> Valid string	64	<b>Is Primary Key?</b> No <b>Is Foreign Key?</b> No <b>Required Field?</b> No <b>System Generated?</b> No <b>System Generated Override?</b> No <b>User Entered?</b> No <b>Stored Create?</b> No <b>Stored Save?</b> No <b>Stored Execute?</b> No <b>Configuration?</b> Yes

Table 123. UA\_Mob\_Push\_Send field descriptions (continued)

Field Name	Type	Null?	Description	Length	Additional Attributes
EventVersion	VARCHAR	NULL	Optional EventVersion information of the event.  <b>Valid Values:</b> Valid string	64	<b>Is Primary Key?</b> No <b>Is Foreign Key?</b> No <b>Required Field?</b> No <b>System Generated?</b> No <b>System Generated Override?</b> No <b>User Entered?</b> No <b>Stored Create?</b> No <b>Stored Save?</b> No <b>Stored Execute?</b> No <b>Configuration?</b> Yes
EventName	VARCHAR	NULL	Optional Event Name information of the event.  <b>Valid Values:</b> Valid string	256	<b>Is Primary Key?</b> No <b>Is Foreign Key?</b> No <b>Required Field?</b> No <b>System Generated?</b> No <b>System Generated Override?</b> No <b>User Entered?</b> No <b>Stored Create?</b> No <b>Stored Save?</b> No <b>Stored Execute?</b> No <b>Configuration?</b> Yes

Table 123. UA\_Mob\_Push\_Send field descriptions (continued)

Field Name	Type	Null?	Description	Length	Additional Attributes
ContactId	VARCHAR	NULL		64	<b>Is Primary Key?</b> No <b>Is Foreign Key?</b> No <b>Required Field?</b> No <b>System Generated?</b> No <b>System Generated Override?</b> No <b>User Entered?</b> No <b>Stored Create?</b> No <b>Stored Save?</b> No <b>Stored Execute?</b> No <b>Configuration?</b> Yes
ReportId	VARCHAR	NULL		64	<b>Is Primary Key?</b> No <b>Is Foreign Key?</b> No <b>Required Field?</b> No <b>System Generated?</b> No <b>System Generated Override?</b> No <b>User Entered?</b> No <b>Stored Create?</b> No <b>Stored Save?</b> No <b>Stored Execute?</b> No <b>Configuration?</b> Yes

Table 123. UA\_Mob\_Push\_Send field descriptions (continued)

Field Name	Type	Null?	Description	Length	Additional Attributes
RichContentId	VARCHAR	NULL		64	<b>Is Primary Key?</b> No <b>Is Foreign Key?</b> No <b>Required Field?</b> No <b>System Generated?</b> No <b>System Generated Override?</b> No <b>User Entered?</b> No <b>Stored Create?</b> No <b>Stored Save?</b> No <b>Stored Execute?</b> No <b>Configuration?</b> Yes
MobileUserId	VARCHAR	NULL	Optional UserId information of the event.  <b>Valid Values:</b> Valid string	64	<b>Is Primary Key?</b> No <b>Is Foreign Key?</b> No <b>Required Field?</b> No <b>System Generated?</b> No <b>System Generated Override?</b> No <b>User Entered?</b> No <b>Stored Create?</b> No <b>Stored Save?</b> No <b>Stored Execute?</b> No <b>Configuration?</b> Yes



Table 123. UA\_Mob\_Push\_Send field descriptions (continued)

Field Name	Type	Null?	Description	Length	Additional Attributes
PushType	VARCHAR	NULL		64	<b>Is Primary Key?</b> No <b>Is Foreign Key?</b> No <b>Required Field?</b> No <b>System Generated?</b> No <b>System Generated Override?</b> No <b>User Entered?</b> No <b>Stored Create?</b> No <b>Stored Save?</b> No <b>Stored Execute?</b> No <b>Configuration?</b> Yes
AppKey	VARCHAR	NULL	Optional AppKey information of the event.  <b>Valid Values:</b> Valid string	64	<b>Is Primary Key?</b> No <b>Is Foreign Key?</b> No <b>Required Field?</b> No <b>System Generated?</b> No <b>System Generated Override?</b> No <b>User Entered?</b> No <b>Stored Create?</b> No <b>Stored Save?</b> No <b>Stored Execute?</b> No <b>Configuration?</b> Yes

Table 123. UA\_Mob\_Push\_Send field descriptions (continued)

Field Name	Type	Null?	Description	Length	Additional Attributes
ChannelId	VARCHAR	NULL	Optional ChannelId information of the event.  <b>Valid Values:</b> Valid string	64	<b>Is Primary Key?</b> No <b>Is Foreign Key?</b> No <b>Required Field?</b> No <b>System Generated?</b> No <b>System Generated Override?</b> No <b>User Entered?</b> No <b>Stored Create?</b> No <b>Stored Save?</b> No <b>Stored Execute?</b> No <b>Configuration?</b> Yes
Url	VARCHAR	NULL	Optional Url information of the event.  <b>Valid Values:</b> Valid string	64	<b>Is Primary Key?</b> No <b>Is Foreign Key?</b> No <b>Required Field?</b> No <b>System Generated?</b> No <b>System Generated Override?</b> No <b>User Entered?</b> No <b>Stored Create?</b> No <b>Stored Save?</b> No <b>Stored Execute?</b> No <b>Configuration?</b> Yes

Table 123. UA\_Mob\_Push\_Send field descriptions (continued)

Field Name	Type	Null?	Description	Length	Additional Attributes
Attribution	VARCHAR	NULL	Optional Attribution information of the event.  <b>Valid Values:</b> Valid string	64	<b>Is Primary Key?</b> No <b>Is Foreign Key?</b> No <b>Required Field?</b> No <b>System Generated?</b> No <b>System Generated Override?</b> No <b>User Entered?</b> No <b>Stored Create?</b> No <b>Stored Save?</b> No <b>Stored Execute?</b> No <b>Configuration?</b> Yes
PushContactId	VARCHAR	NULL	Optional Push Contact Id information of the event.  <b>Valid Values:</b> Valid string	64	<b>Is Primary Key?</b> No <b>Is Foreign Key?</b> No <b>Required Field?</b> No <b>System Generated?</b> No <b>System Generated Override?</b> No <b>User Entered?</b> No <b>Stored Create?</b> No <b>Stored Save?</b> No <b>Stored Execute?</b> No <b>Configuration?</b> Yes

Table 123. UA\_Mob\_Push\_Send field descriptions (continued)

Field Name	Type	Null?	Description	Length	Additional Attributes
TrackingCode	VARCHAR	NULL	Optional TrackingCode information of the event.  <b>Valid Values:</b> Valid string	1024	<b>Is Primary Key?</b> No <b>Is Foreign Key?</b> No <b>Required Field?</b> No <b>System Generated?</b> No <b>System Generated Override?</b> No <b>User Entered?</b> No <b>Stored Create?</b> No <b>Stored Save?</b> No <b>Stored Execute?</b> No <b>Configuration?</b> Yes
ExternalSystemName	VARCHAR	NULL	Optional ExternalSystemName information of the event.  <b>Valid Values:</b> Valid string	64	<b>Is Primary Key?</b> No <b>Is Foreign Key?</b> No <b>Required Field?</b> No <b>System Generated?</b> No <b>System Generated Override?</b> No <b>User Entered?</b> No <b>Stored Create?</b> No <b>Stored Save?</b> No <b>Stored Execute?</b> No <b>Configuration?</b> Yes

Table 123. UA\_Mob\_Push\_Send field descriptions (continued)

Field Name	Type	Null?	Description	Length	Additional Attributes
ExternalSystemReferenceId	VARCHAR	NULL	Optional ExternalSystemReferenceId information of the event.  <b>Valid Values:</b> Valid string	64	<b>Is Primary Key?</b> No <b>Is Foreign Key?</b> No <b>Required Field?</b> No <b>System Generated?</b> No <b>System Generated Override?</b> No <b>User Entered?</b> No <b>Stored Create?</b> No <b>Stored Save?</b> No <b>Stored Execute?</b> No <b>Configuration?</b> Yes
CampaignAudienceID	VARCHAR	NULL	Optional CampaignAudienceID information of the event.  <b>Valid Values:</b> Valid string	256	<b>Is Primary Key?</b> No <b>Is Foreign Key?</b> No <b>Required Field?</b> No <b>System Generated?</b> No <b>System Generated Override?</b> No <b>User Entered?</b> No <b>Stored Create?</b> No <b>Stored Save?</b> No <b>Stored Execute?</b> No <b>Configuration?</b> Yes

## UA\_Gen\_Event\_Record

This table supports the IBM Campaign+Engage integration and tracks the General Record events. Also, if Campaign receives any unsupported events, data is moved to this table.

Table 124. UA\_Gen\_Event\_Record field descriptions

Field Name	Type	Null?	Description	Length	Additional Attributes
RecordID	BIGINT	IDENTITY	Primary key for this table	19	<b>Is Primary Key?</b> Yes <b>Is Foreign Key?</b> No <b>Required Field?</b> Yes <b>System Generated?</b> No <b>System Generated Override?</b> No <b>User Entered?</b> No <b>Stored Create?</b> Yes <b>Stored Save?</b> Yes <b>Stored Execute?</b> No <b>Configuration?</b> No
Channel	VARCHAR	NULL	Optional channel information of the event. <b>Valid Values:</b> Valid string	64	<b>Is Primary Key?</b> No <b>Is Foreign Key?</b> No <b>Required Field?</b> No <b>System Generated?</b> No <b>System Generated Override?</b> No <b>User Entered?</b> No <b>Stored Create?</b> No <b>Stored Save?</b> No <b>Stored Execute?</b> No <b>Configuration?</b> Yes

Table 124. UA\_Gen\_Event\_Record field descriptions (continued)

Field Name	Type	Null?	Description	Length	Additional Attributes
EventCode	VARCHAR	NOT NULL	EventCode information of the event.  <b>Valid Values:</b> Valid string	64	<b>Is Primary Key?</b> No <b>Is Foreign Key?</b> No <b>Required Field?</b> No <b>System Generated?</b> No <b>System Generated Override?</b> No <b>User Entered?</b> No <b>Stored Create?</b> No <b>Stored Save?</b> No <b>Stored Execute?</b> No <b>Configuration?</b> Yes
EventName	VARCHAR	NULL	Optional Event Name information of the event.  <b>Valid Values:</b> Valid string	256	<b>Is Primary Key?</b> No <b>Is Foreign Key?</b> No <b>Required Field?</b> No <b>System Generated?</b> No <b>System Generated Override?</b> No <b>User Entered?</b> No <b>Stored Create?</b> No <b>Stored Save?</b> No <b>Stored Execute?</b> No <b>Configuration?</b> Yes

Table 124. UA\_Gen\_Event\_Record field descriptions (continued)

Field Name	Type	Null?	Description	Length	Additional Attributes
EventJSON	CLOB	NULL	Optional CampaignAudienceID information of the event.  <b>Valid Values:</b> Valid string	max	<b>Is Primary Key?</b> No <b>Is Foreign Key?</b> No <b>Required Field?</b> No <b>System Generated?</b> No <b>System Generated Override?</b> No <b>User Entered?</b> No <b>Stored Create?</b> No <b>Stored Save?</b> No <b>Stored Execute?</b> No <b>Configuration?</b> Yes

## UA\_EngageEtlRecordStatus

This table supports the IBM Campaign+Engage integration and tracks Engage ETL Record status.

Table 125. UA\_EngageEtlRecordStatus field descriptions

Field Name	Type	Null?	Description	Length	Additional Attributes
RecordID	BIGINT	NOT NULL	Primary key for this table	19	<b>Is Primary Key?</b> Yes <b>Is Foreign Key?</b> No <b>Required Field?</b> Yes <b>System Generated?</b> No <b>System Generated Override?</b> No <b>User Entered?</b> No <b>Stored Create?</b> Yes <b>Stored Save?</b> Yes <b>Stored Execute?</b> No <b>Configuration?</b> No



Table 125. UA\_EngageEtlRecordStatus field descriptions (continued)

Field Name	Type	Null?	Description	Length	Additional Attributes
EventType	INTEGER	NOT NULL	Primary key for this table	10	<b>Is Primary Key?</b> Yes <b>Is Foreign Key?</b> No <b>Required Field?</b> Yes <b>System Generated?</b> No <b>System Generated Override?</b> No <b>User Entered?</b> No <b>Stored Create?</b> Yes <b>Stored Save?</b> Yes <b>Stored Execute?</b> No <b>Configuration?</b> No
Status	INTEGER	NOT NULL	Optional Status information of the event.  <b>Valid Values:</b> Valid string	10	<b>Is Primary Key?</b> No <b>Is Foreign Key?</b> No <b>Required Field?</b> No <b>System Generated?</b> No <b>System Generated Override?</b> No <b>User Entered?</b> No <b>Stored Create?</b> No <b>Stored Save?</b> No <b>Stored Execute?</b> No <b>Configuration?</b> Yes

Table 125. UA\_EngageEtlRecordStatus field descriptions (continued)

Field Name	Type	Null?	Description	Length	Additional Attributes
Description	VARCHAR	NOT NULL	Description information of the event.	256	<b>Is Primary Key?</b> No <b>Is Foreign Key?</b> No <b>Required Field?</b> No <b>System Generated?</b> No <b>System Generated Override?</b> No <b>User Entered?</b> No <b>Stored Create?</b> No <b>Stored Save?</b> No <b>Stored Execute?</b> No <b>Configuration?</b> Yes
FailureCount	INTEGER	NULL	Number of retries ETL process will do after failure.  <b>Valid Values:</b> 1-5	10	<b>Is Primary Key?</b> No <b>Is Foreign Key?</b> No <b>Required Field?</b> No <b>System Generated?</b> No <b>System Generated Override?</b> No <b>User Entered?</b> No <b>Stored Create?</b> No <b>Stored Save?</b> No <b>Stored Execute?</b> No <b>Configuration?</b> Yes

Table 125. UA\_EngageEtlRecordStatus field descriptions (continued)

Field Name	Type	Null?	Description	Length	Additional Attributes
TrackingCode	VARCHAR	NULL	TrackingCode of record.	256	<b>Is Primary Key?</b> No <b>Is Foreign Key?</b> No <b>Required Field?</b> No <b>System Generated?</b> No <b>System Generated Override?</b> No <b>User Entered?</b> No <b>Stored Create?</b> No <b>Stored Save?</b> No <b>Stored Execute?</b> No <b>Configuration?</b> Yes
CampaignAudienceId	VARCHAR	NULL	CampaignAudienceId of record.	256	<b>Is Primary Key?</b> No <b>Is Foreign Key?</b> No <b>Required Field?</b> No <b>System Generated?</b> No <b>System Generated Override?</b> No <b>User Entered?</b> No <b>Stored Create?</b> No <b>Stored Save?</b> No <b>Stored Execute?</b> No <b>Configuration?</b> Yes

Table 125. UA\_EngageEtlRecordStatus field descriptions (continued)

Field Name	Type	Null?	Description	Length	Additional Attributes
ExternalSystemReferenceId	VARCHAR	NULL	ExternalSystemReferenceId for record.	64	<b>Is Primary Key?</b> No <b>Is Foreign Key?</b> No <b>Required Field?</b> No <b>System Generated?</b> No <b>System Generated Override?</b> No <b>User Entered?</b> No <b>Stored Create?</b> No <b>Stored Save?</b> No <b>Stored Execute?</b> No <b>Configuration?</b> Yes

## UA\_TempTreatment

This table supports the IBM Campaign+Engage ETL process and save count of contacts per treatment id during internal processing.

Table 126. UA\_TempTreatment field descriptions

Field Name	Type	Null?	Description	Length	Additional Attributes
TreatmentId	BIGINT	NOT NULL	Primary key for this table	19	<b>Is Primary Key?</b> Yes <b>Is Foreign Key?</b> No <b>Required Field?</b> Yes <b>System Generated?</b> Yes <b>System Generated Override?</b> No <b>User Entered?</b> No <b>Stored Create?</b> Yes <b>Stored Save?</b> Yes <b>Stored Execute?</b> No <b>Configuration?</b> No

Table 126. UA\_TempTreatment field descriptions (continued)

Field Name	Type	Null?	Description	Length	Additional Attributes
Count	BIGINT	NOT NULL	Keeps count of treatment ID per contact	19	<b>Is Primary Key?</b> No <b>Is Foreign Key?</b> No <b>Required Field?</b> No <b>System Generated?</b> No <b>System Generated Override?</b> No <b>User Entered?</b> No <b>Stored Create?</b> Yes <b>Stored Save?</b> Yes <b>Stored Execute?</b> No <b>Configuration?</b> No

## UA\_CampaignEngageResponseMap

This table supports the IBM Campaign+Engage integration and tracks Campaign Engage Response mapping.

Table 127. UA\_CampaignEngageResponseMap field descriptions

Field Name	Type	Null?	Description	Length	Additional Attributes
CampaignEventType	BIGINT	NOT NULL	CampaignEventType for this table	19	<b>Is Primary Key?</b> No <b>Is Foreign Key?</b> No <b>Required Field?</b> Yes <b>System Generated?</b> No <b>System Generated Override?</b> No <b>User Entered?</b> No <b>Stored Create?</b> Yes <b>Stored Save?</b> Yes <b>Stored Execute?</b> No <b>Configuration?</b> No

Table 127. UA\_CampaignEngageResponseMap field descriptions (continued)

Field Name	Type	Null?	Description	Length	Additional Attributes
EngageEventType	BIGINT	NOT NULL	EngageEventType for this table	19	<b>Is Primary Key?</b> No <b>Is Foreign Key?</b> No <b>Required Field?</b> Yes <b>System Generated?</b> No <b>System Generated Override?</b> No <b>User Entered?</b> No <b>Stored Create?</b> Yes <b>Stored Save?</b> Yes <b>Stored Execute?</b> No <b>Configuration?</b> No
ApplicationType	INTEGER	NOT NULL	Optional ApplicationType information of the event.  <b>Valid Values:</b> Valid string	10	<b>Is Primary Key?</b> No <b>Is Foreign Key?</b> No <b>Required Field?</b> No <b>System Generated?</b> No <b>System Generated Override?</b> No <b>User Entered?</b> No <b>Stored Create?</b> No <b>Stored Save?</b> No <b>Stored Execute?</b> No <b>Configuration?</b> Yes

## UA\_EngageEtlTracker

This table supports the IBM Campaign+Engage integration and tracks Engage ETL records.

Table 128. UA\_EngageEtlTracker field descriptions

Field Name	Type	Null?	Description	Length	Additional Attributes
EventType	INTEGER	NOT NULL	EventType for this table	10	<b>Is Primary Key?</b> No <b>Is Foreign Key?</b> No <b>Required Field?</b> Yes <b>System Generated?</b> No <b>System Generated Override?</b> No <b>User Entered?</b> No <b>Stored Create?</b> Yes <b>Stored Save?</b> Yes <b>Stored Execute?</b> No <b>Configuration?</b> No
LastProcessedRecordId	BIGINT	NOT NULL	LastProcessedRecordId for this table	19	<b>Is Primary Key?</b> No <b>Is Foreign Key?</b> No <b>Required Field?</b> Yes <b>System Generated?</b> No <b>System Generated Override?</b> No <b>User Entered?</b> No <b>Stored Create?</b> Yes <b>Stored Save?</b> Yes <b>Stored Execute?</b> No <b>Configuration?</b> No

## UA\_History

This table logs the changes made to each flowchart in IBM Campaign and Session, there are many types events which are audited.

Table 129. UA\_History field descriptions

Field Name	Type	Null?	Description	Length	Additional Attributes
RecordID	BIGINT	NOT NULL	Primary key for this table	19	<b>Is Primary Key?</b> Yes <b>Is Foreign Key?</b> No <b>Required Field?</b> Yes <b>System Generated?</b> No <b>System Generated Override?</b> No <b>User Entered?</b> No <b>Stored Create?</b> Yes <b>Stored Save?</b> Yes <b>Stored Execute?</b> No <b>Configuration?</b> No
ObjectType	VARCHAR	NOT NULL	ObjectType for this table	32	<b>Is Primary Key?</b> No <b>Is Foreign Key?</b> No <b>Required Field?</b> Yes <b>System Generated?</b> No <b>System Generated Override?</b> No <b>User Entered?</b> No <b>Stored Create?</b> Yes <b>Stored Save?</b> Yes <b>Stored Execute?</b> No <b>Configuration?</b> No



Table 129. UA\_History field descriptions (continued)

Field Name	Type	Null?	Description	Length	Additional Attributes
CampaignID	BIGINT	NOT NULL	Campaign ID for the record.	19	<b>Is Primary Key?</b> No <b>Is Foreign Key?</b> No <b>Required Field?</b> No <b>System Generated?</b> No <b>System Generated Override?</b> No <b>User Entered?</b> No <b>Stored Create?</b> No <b>Stored Save?</b> No <b>Stored Execute?</b> No <b>Configuration?</b> Yes
SessionID	BIGINT	NOT NULL	SessionID for the record.	19	<b>Is Primary Key?</b> No <b>Is Foreign Key?</b> No <b>Required Field?</b> No <b>System Generated?</b> No <b>System Generated Override?</b> No <b>User Entered?</b> No <b>Stored Create?</b> No <b>Stored Save?</b> No <b>Stored Execute?</b> No <b>Configuration?</b> Yes

Table 129. UA\_History field descriptions (continued)

Field Name	Type	Null?	Description	Length	Additional Attributes
sourceType	BIGINT	NOT NULL	sourceType for the table.	19	<b>Is Primary Key?</b> No <b>Is Foreign Key?</b> No <b>Required Field?</b> No <b>System Generated?</b> No <b>System Generated Override?</b> No <b>User Entered?</b> No <b>Stored Create?</b> No <b>Stored Save?</b> No <b>Stored Execute?</b> No <b>Configuration?</b> Yes
sourceTypeId	BIGINT	NOT NULL	sourceTypeID for the table.	19	<b>Is Primary Key?</b> No <b>Is Foreign Key?</b> No <b>Required Field?</b> No <b>System Generated?</b> No <b>System Generated Override?</b> No <b>User Entered?</b> No <b>Stored Create?</b> No <b>Stored Save?</b> No <b>Stored Execute?</b> No <b>Configuration?</b> Yes

Table 129. UA\_History field descriptions (continued)

Field Name	Type	Null?	Description	Length	Additional Attributes
sourceTypeName	VARCHAR	NOT NULL	sourceTypeName for the table.	255	<b>Is Primary Key?</b> No <b>Is Foreign Key?</b> No <b>Required Field?</b> No <b>System Generated?</b> No <b>System Generated Override?</b> No <b>User Entered?</b> No <b>Stored Create?</b> No <b>Stored Save?</b> No <b>Stored Execute?</b> No <b>Configuration?</b> Yes
DatetimeValue	TIMESTAMP	NOT NULL	timestamp for the record.		<b>Is Primary Key?</b> No <b>Is Foreign Key?</b> No <b>Required Field?</b> No <b>System Generated?</b> No <b>System Generated Override?</b> No <b>User Entered?</b> No <b>Stored Create?</b> No <b>Stored Save?</b> No <b>Stored Execute?</b> No <b>Configuration?</b> Yes

Table 129. UA\_History field descriptions (continued)

Field Name	Type	Null?	Description	Length	Additional Attributes
eventType	BIGINT	NOT NULL	eventType for the record. Valid Values: 0-20	19	<b>Is Primary Key?</b> No <b>Is Foreign Key?</b> No <b>Required Field?</b> No <b>System Generated?</b> No <b>System Generated Override?</b> No <b>User Entered?</b> No <b>Stored Create?</b> No <b>Stored Save?</b> No <b>Stored Execute?</b> No <b>Configuration?</b> Yes
UpdateBy	VARCHAR	NOT NULL	UpdateBy user information for the record.	256	<b>Is Primary Key?</b> No <b>Is Foreign Key?</b> No <b>Required Field?</b> No <b>System Generated?</b> No <b>System Generated Override?</b> No <b>User Entered?</b> No <b>Stored Create?</b> No <b>Stored Save?</b> No <b>Stored Execute?</b> No <b>Configuration?</b> Yes

Table 129. UA\_History field descriptions (continued)

Field Name	Type	Null?	Description	Length	Additional Attributes
SaveComment	VARCHAR	NULL	Comment for the record.	1024	<b>Is Primary Key?</b> No <b>Is Foreign Key?</b> No <b>Required Field?</b> No <b>System Generated?</b> No <b>System Generated Override?</b> No <b>User Entered?</b> No <b>Stored Create?</b> No <b>Stored Save?</b> No <b>Stored Execute?</b> No <b>Configuration?</b> Yes



---

## Before you contact IBM technical support

If you encounter a problem that you cannot resolve by consulting the documentation, your company's designated support contact can log a call with IBM technical support. Use these guidelines to ensure that your problem is resolved efficiently and successfully.

If you are not a designated support contact at your company, contact your IBM administrator for information.

**Note:** Technical Support does not write or create API scripts. For assistance in implementing our API offerings, contact IBM Professional Services.

### Information to gather

Before you contact IBM technical support, gather the following information:

- A brief description of the nature of your issue.
- Detailed error messages that you see when the issue occurs.
- Detailed steps to reproduce the issue.
- Related log files, session files, configuration files, and data files.
- Information about your product and system environment, which you can obtain as described in "System information."

### System information

When you call IBM technical support, you might be asked to provide information about your environment.

If your problem does not prevent you from logging in, much of this information is available on the About page, which provides information about your installed IBM applications.

You can access the About page by selecting **Help > About**. If the About page is not accessible, check for a `version.txt` file that is located under the installation directory for your application.

### Contact information for IBM technical support

For ways to contact IBM technical support, see the IBM Product Technical Support website: ([http://www.ibm.com/support/entry/portal/open\\_service\\_request](http://www.ibm.com/support/entry/portal/open_service_request)).

**Note:** To enter a support request, you must log in with an IBM account. This account must be linked to your IBM customer number. To learn more about associating your account with your IBM customer number, see **Support Resources > Entitled Software Support** on the Support Portal.





---

## Notices

This information was developed for products and services offered in the U.S.A.

IBM may not offer the products, services, or features discussed in this document in other countries. Consult your local IBM representative for information on the products and services currently available in your area. Any reference to an IBM product, program, or service is not intended to state or imply that only that IBM product, program, or service may be used. Any functionally equivalent product, program, or service that does not infringe any IBM intellectual property right may be used instead. However, it is the user's responsibility to evaluate and verify the operation of any non-IBM product, program, or service.

IBM may have patents or pending patent applications covering subject matter described in this document. The furnishing of this document does not grant you any license to these patents. You can send license inquiries, in writing, to:

IBM Director of Licensing  
IBM Corporation  
North Castle Drive  
Armonk, NY 10504-1785  
U.S.A.

For license inquiries regarding double-byte (DBCS) information, contact the IBM Intellectual Property Department in your country or send inquiries, in writing, to:

Intellectual Property Licensing  
Legal and Intellectual Property Law  
IBM Japan, Ltd.  
19-21, Nihonbashi-Hakozakicho, Chuo-ku  
Tokyo 103-8510, Japan

The following paragraph does not apply to the United Kingdom or any other country where such provisions are inconsistent with local law: INTERNATIONAL BUSINESS MACHINES CORPORATION PROVIDES THIS PUBLICATION "AS IS" WITHOUT WARRANTY OF ANY KIND, EITHER EXPRESS OR IMPLIED, INCLUDING, BUT NOT LIMITED TO, THE IMPLIED WARRANTIES OF NON-INFRINGEMENT, MERCHANTABILITY OR FITNESS FOR A PARTICULAR PURPOSE. Some states do not allow disclaimer of express or implied warranties in certain transactions, therefore, this statement may not apply to you.

This information could include technical inaccuracies or typographical errors. Changes are periodically made to the information herein; these changes will be incorporated in new editions of the publication. IBM may make improvements and/or changes in the product(s) and/or the program(s) described in this publication at any time without notice.

Any references in this information to non-IBM Web sites are provided for convenience only and do not in any manner serve as an endorsement of those Web sites. The materials at those Web sites are not part of the materials for this IBM product and use of those Web sites is at your own risk.

IBM may use or distribute any of the information you supply in any way it believes appropriate without incurring any obligation to you.

Licensees of this program who wish to have information about it for the purpose of enabling: (i) the exchange of information between independently created programs and other programs (including this one) and (ii) the mutual use of the information which has been exchanged, should contact:

IBM Corporation  
B1WA LKG1  
550 King Street  
Littleton, MA 01460-1250  
U.S.A.

Such information may be available, subject to appropriate terms and conditions, including in some cases, payment of a fee.

The licensed program described in this document and all licensed material available for it are provided by IBM under terms of the IBM Customer Agreement, IBM International Program License Agreement or any equivalent agreement between us.

Any performance data contained herein was determined in a controlled environment. Therefore, the results obtained in other operating environments may vary significantly. Some measurements may have been made on development-level systems and there is no guarantee that these measurements will be the same on generally available systems. Furthermore, some measurements may have been estimated through extrapolation. Actual results may vary. Users of this document should verify the applicable data for their specific environment.

Information concerning non-IBM products was obtained from the suppliers of those products, their published announcements or other publicly available sources. IBM has not tested those products and cannot confirm the accuracy of performance, compatibility or any other claims related to non-IBM products. Questions on the capabilities of non-IBM products should be addressed to the suppliers of those products.

All statements regarding IBM's future direction or intent are subject to change or withdrawal without notice, and represent goals and objectives only.

All IBM prices shown are IBM's suggested retail prices, are current and are subject to change without notice. Dealer prices may vary.

This information contains examples of data and reports used in daily business operations. To illustrate them as completely as possible, the examples include the names of individuals, companies, brands, and products. All of these names are fictitious and any similarity to the names and addresses used by an actual business enterprise is entirely coincidental.

#### COPYRIGHT LICENSE:

This information contains sample application programs in source language, which illustrate programming techniques on various operating platforms. You may copy, modify, and distribute these sample programs in any form without payment to IBM, for the purposes of developing, using, marketing or distributing application programs conforming to the application programming interface for the operating platform for which the sample programs are written. These examples have not been thoroughly tested under all conditions. IBM, therefore, cannot guarantee or imply reliability, serviceability, or function of these programs. The sample programs are provided "AS IS", without warranty of any kind. IBM shall not be liable for any damages arising out of your use of the sample programs.

If you are viewing this information softcopy, the photographs and color illustrations may not appear.

---

## Trademarks

IBM, the IBM logo, and ibm.com are trademarks or registered trademarks of International Business Machines Corp., registered in many jurisdictions worldwide. Other product and service names might be trademarks of IBM or other companies. A current list of IBM trademarks is available on the Web at "Copyright and trademark information" at [www.ibm.com/legal/copytrade.shtml](http://www.ibm.com/legal/copytrade.shtml).

---

## Privacy Policy and Terms of Use Considerations

IBM Software products, including software as a service solutions, ("Software Offerings") may use cookies or other technologies to collect product usage information, to help improve the end user experience, to tailor interactions with the end user or for other purposes. A cookie is a piece of data that a web site can send to your browser, which may then be stored on your computer as a tag that identifies your computer. In many cases, no personal information is collected by these cookies. If a Software Offering you are using enables you to collect personal information through cookies and similar technologies, we inform you about the specifics below.

Depending upon the configurations deployed, this Software Offering may use session and persistent cookies that collect each user's user name, and other personal information for purposes of session management, enhanced user usability, or other usage tracking or functional purposes. These cookies can be disabled, but disabling them will also eliminate the functionality they enable.

Various jurisdictions regulate the collection of personal information through cookies and similar technologies. If the configurations deployed for this Software Offering provide you as customer the ability to collect personal information from end users via cookies and other technologies, you should seek your own legal advice about any laws applicable to such data collection, including any requirements for providing notice and consent where appropriate.

IBM requires that Clients (1) provide a clear and conspicuous link to Customer's website terms of use (e.g. privacy policy) which includes a link to IBM's and Client's data collection and use practices, (2) notify that cookies and clear gifs/web beacons are being placed on the visitor's computer by IBM on the Client's behalf along with an explanation of the purpose of such technology, and (3) to the extent required by law, obtain consent from website visitors prior to the placement of cookies and clear gifs/web beacons placed by Client or IBM on Client's behalf on website visitor's devices

For more information about the use of various technologies, including cookies, for these purposes, See IBM's Online Privacy Statement at: <http://www.ibm.com/privacy/details/us/en> section entitled "Cookies, Web Beacons and Other Technologies."







Printed in USA